



US00D467222S

(12) **United States Design Patent**  
**Kuramochi et al.**

(10) **Patent No.:** **US D467,222 S**

(45) **Date of Patent:** **\*\* Dec. 17, 2002**

(54) **AUTOMOBILE TIRE**

4,721,141 A \* 1/1988 Collette et al. .... 152/209.2

D355,877 S \* 2/1995 Allison et al. .... D12/532

6,250,354 B1 \* 6/2001 Kawai ..... 152/209.18

(75) Inventors: **Izumi Kuramochi**, Tokyo (JP);  
**Kenichirou Endou**, Tokyo (JP);  
**Hiroyoshi Hibino**, Kanagawa-ken (JP);  
**Manami Sagara**, Kanagawa-ken (JP)

\* cited by examiner

(73) Assignee: **The Yokohama Rubber Co., Ltd.**,  
Tokyo (JP)

*Primary Examiner*—Robert M. Spear  
(74) *Attorney, Agent, or Firm*—Rader, Fishman & Grauer  
PLLC

(\*\*) Term: **14 Years**

(57) **CLAIM**

(21) Appl. No.: **29/152,131**

The ornamental design for an automobile tire, as shown and described.

(22) Filed: **Dec. 18, 2001**

**DESCRIPTION**

(30) **Foreign Application Priority Data**

Jun. 26, 2001 (JP) ..... 2001-018463

(51) **LOC (7) Cl.** ..... **12-15**

(52) **U.S. Cl.** ..... **D12/517**

(58) **Field of Search** ..... D12/515, 517,  
D12/518; 152/209.1, 209.8, 209.9, 209.18,  
209.25, 209.28, 455

FIG. 1 is a front view of an automobile tire, showing the new design, the top plan view and the bottom plan view appearing the same as the front view;

FIG. 2 is a rear view of the automobile tire;

FIG. 3 is a right side view of the automobile tire;

FIG. 4 is a left side view of the automobile tire;

FIG. 5 is a fragmentary front view, showing in enlargement the portion of 5—5 in FIG. 1; and,

FIG. 6 is a sectional view, taken on line 6—6 and in the direction of arrows in FIG. 5.

(56) **References Cited**

**U.S. PATENT DOCUMENTS**

4,424,843 A \* 1/1984 Fontaine et al. .... 152/209.1

**1 Claim, 4 Drawing Sheets**

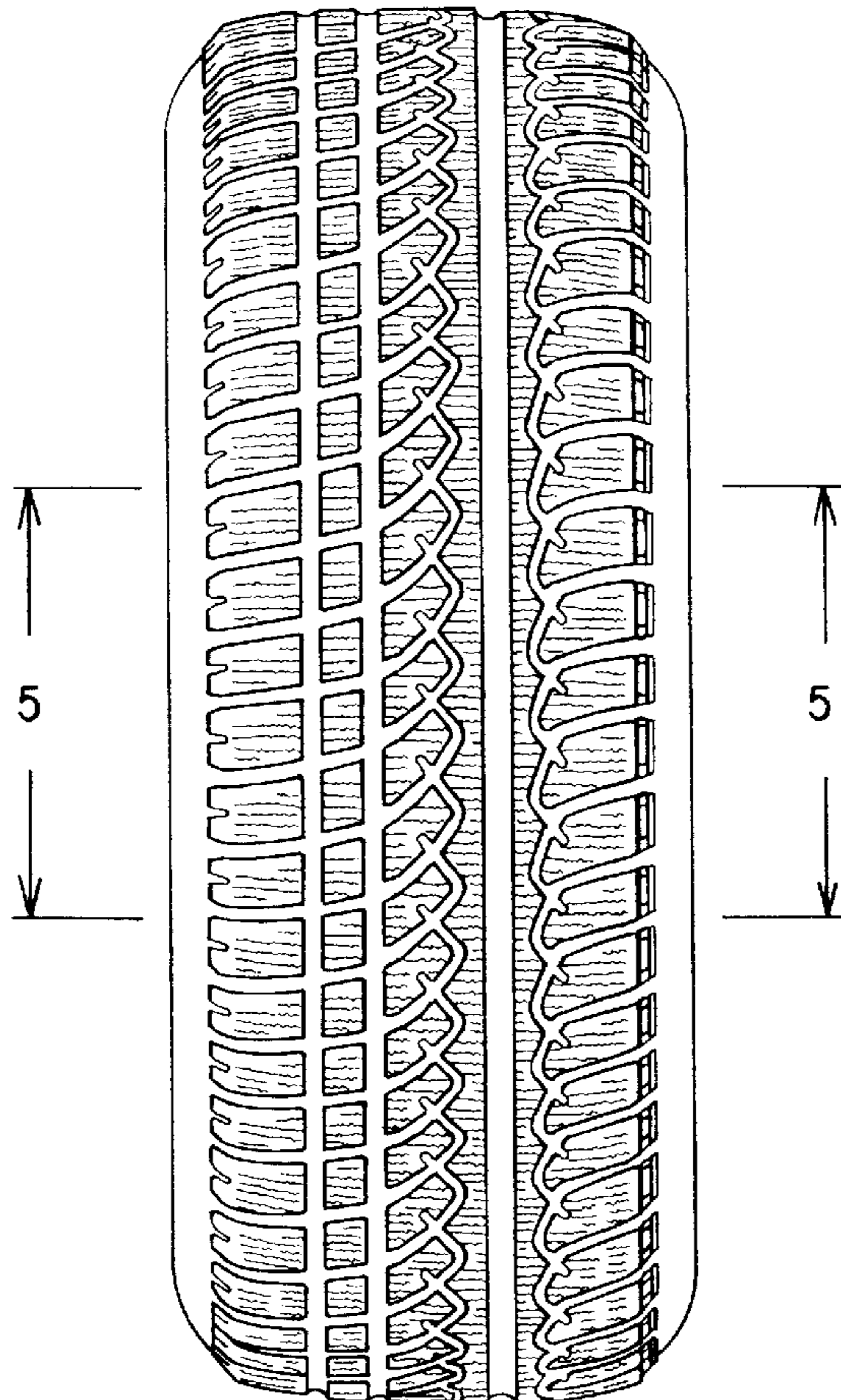

FIG.2

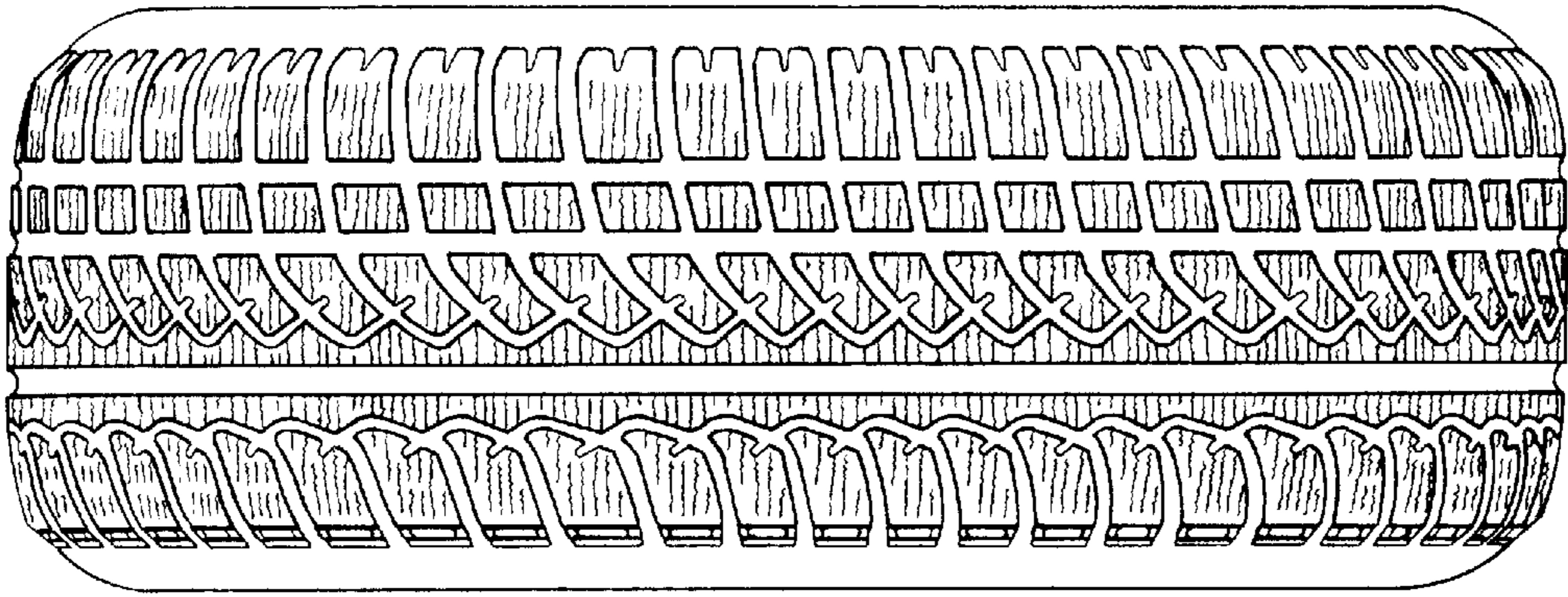
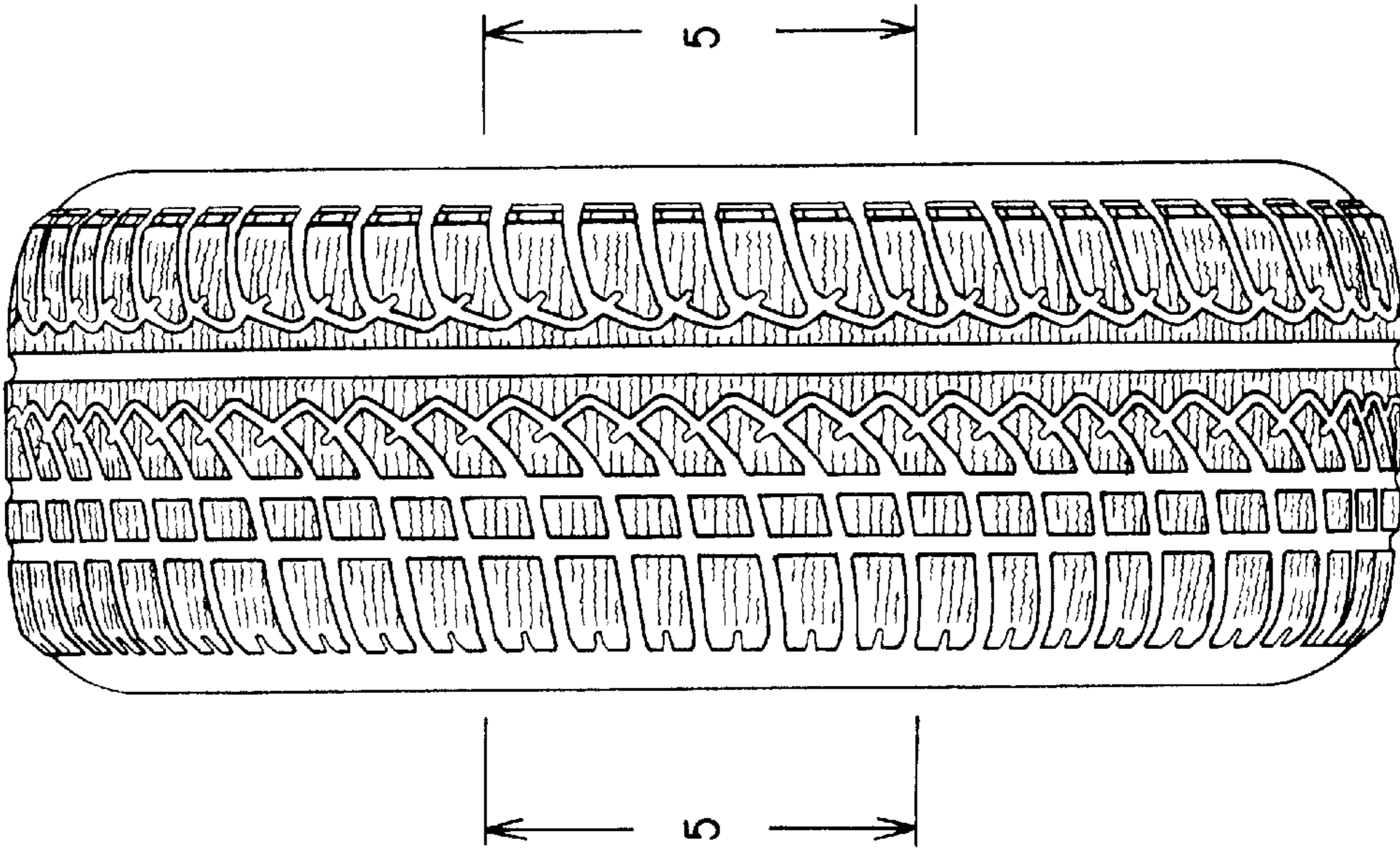

FIG.1



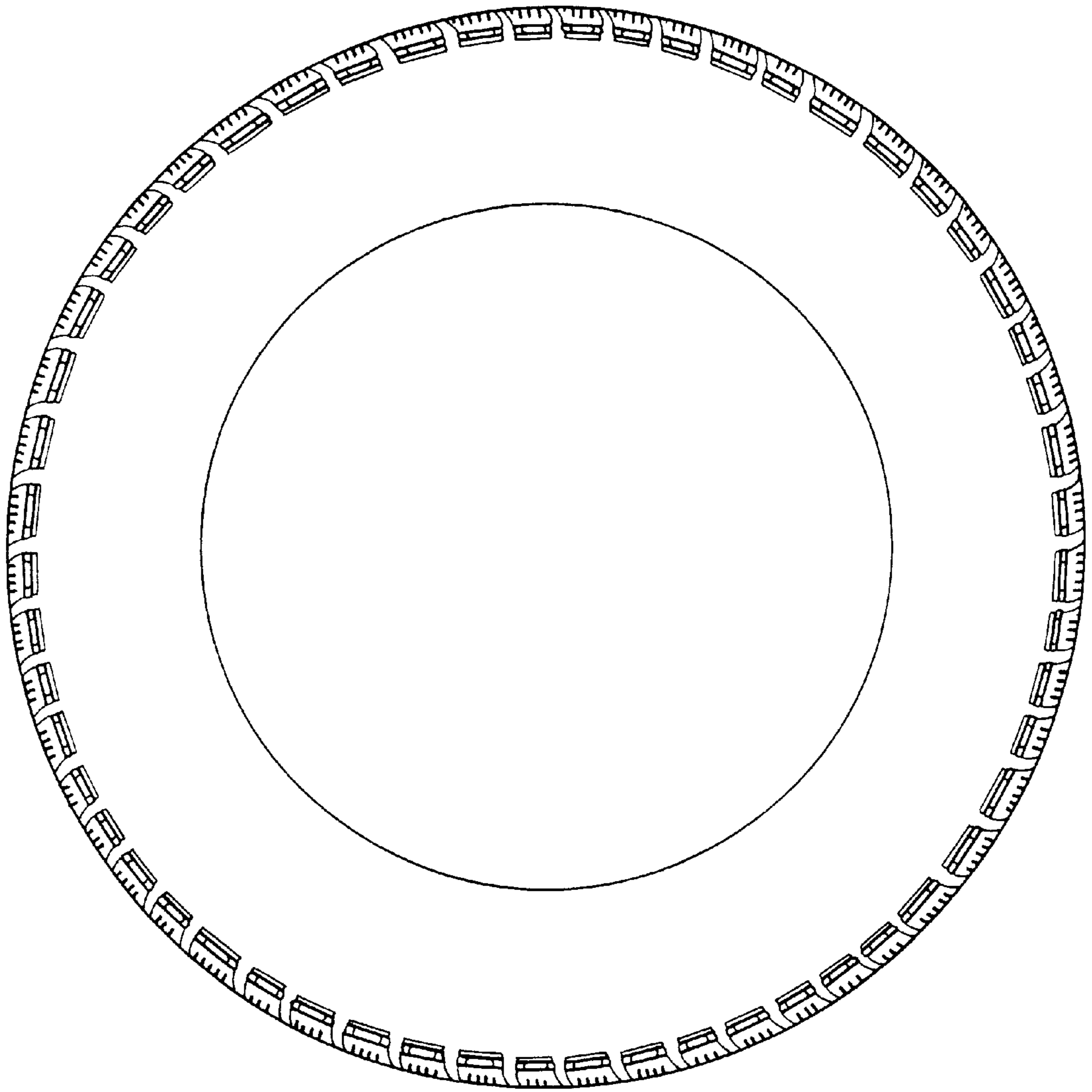

FIG.3

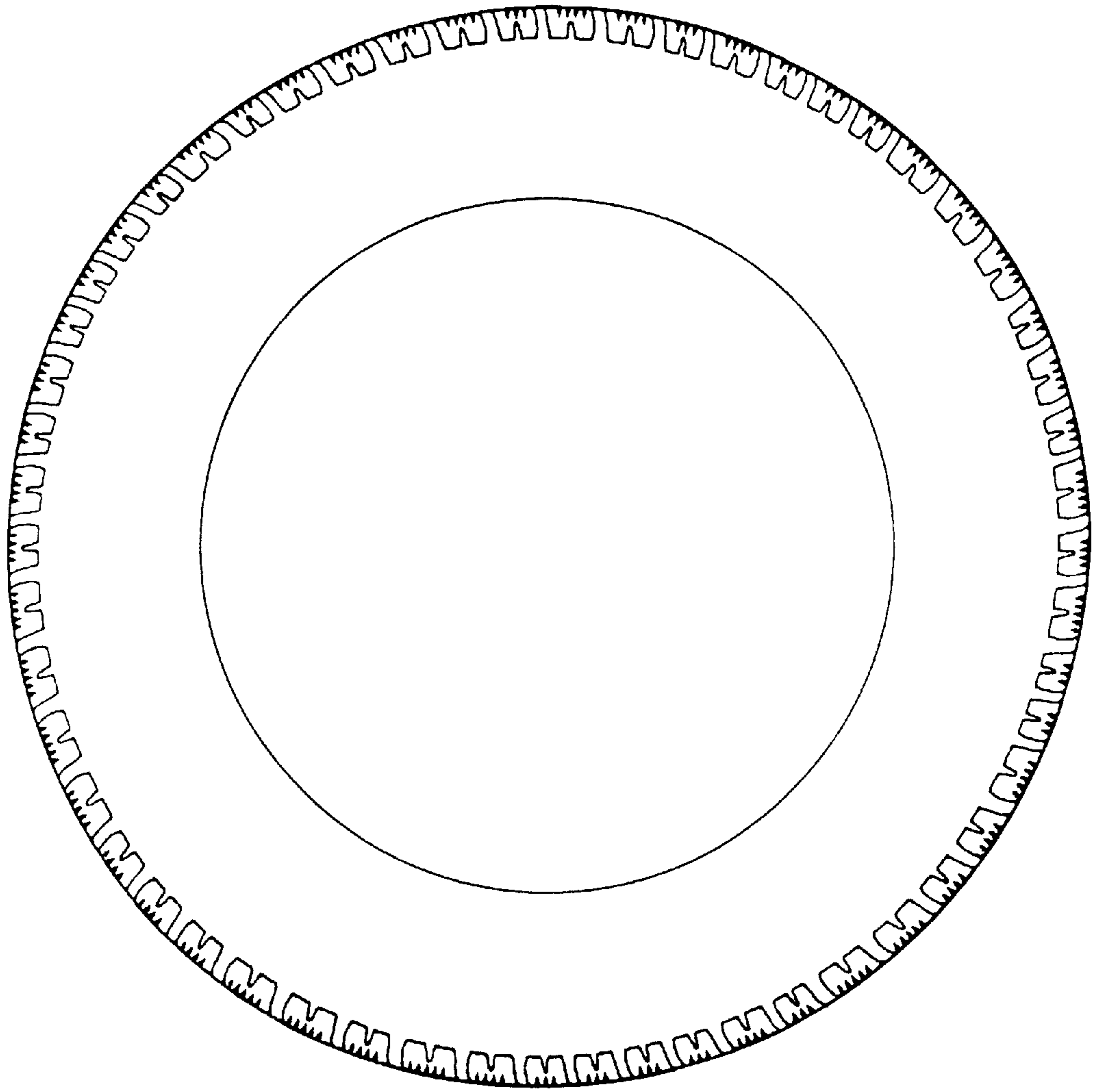

FIG.4

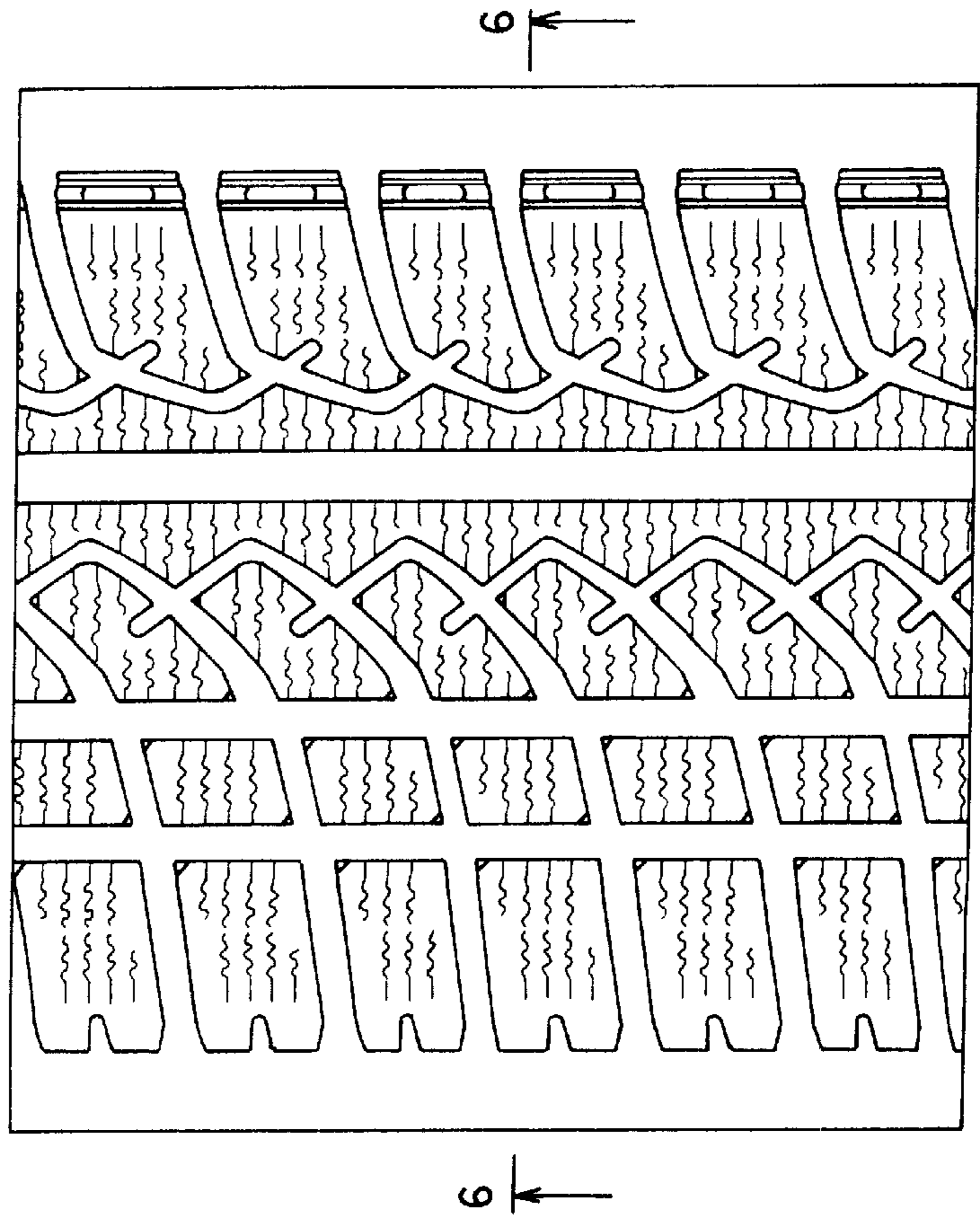

FIG. 5

FIG. 6

