



US00D467061S

(12) **United States Design Patent**
Della Valle

(10) **Patent No.:** **US D467,061 S**

(45) **Date of Patent:** **** Dec. 17, 2002**

(54) **SOLE FOR FOOTWEAR**

(75) Inventor: **Diego Della Valle**, Via Fratte (IT)

(73) Assignee: **Tod's S.p.A.**, Via Fratte (IT)

(**) Term: **14 Years**

(21) Appl. No.: **29/154,602**

(22) Filed: **Jan. 25, 2002**

(30) **Foreign Application Priority Data**

Aug. 14, 2001 (XH) DM/057 068

(51) **LOC (7) Cl.** **02-04**

(52) **U.S. Cl.** **D2/954; D2/956**

(58) **Field of Search** D2/946-948, 951-962,
D2/967, 972, 977; 36/7.3, 7.5, 14, 25 R,
29, 32 R, 3 B, 59 R, 67 R, 114

(56) **References Cited**

U.S. PATENT DOCUMENTS

D206,222 S	*	11/1966	Mostile	
3,593,436 A	*	7/1971	Vietas	36/32 R
4,085,527 A	*	4/1978	Riggs	36/114
4,223,456 A	*	9/1980	Cohen	36/29
D263,518 S	*	3/1982	Cohen	D2/954
D275,147 S	*	8/1984	Phillpott	D2/954
D287,662 S	*	1/1987	Tonkel	D2/955
D306,793 S	*	3/1990	Schwartz	D2/954

D321,589 S	*	11/1991	Merk et al.	D2/954
D366,955 S	*	2/1996	Valle	D2/954
D395,540 S	*	6/1998	Gaudio	D2/954
D399,343 S	*	10/1998	Egelja et al.	D2/952
D441,945 S	*	5/2001	Della Valle	D2/956
D442,767 S	*	5/2001	Della Valle	D2/954
D443,975 S	*	6/2001	Della Valle	D2/956
D445,561 S	*	7/2001	Bramani	D2/954
D446,635 S	*	8/2001	Pollastrelli	D2/954
D448,544 S	*	10/2001	Della Valle	D2/954
6,367,167 B1	*	4/2002	Krstic et al.	36/25 R
6,385,866 B1	*	5/2002	Sotter	36/67 R

* cited by examiner

Primary Examiner—Celia Murphy

(74) *Attorney, Agent, or Firm*—Martin Smolowitz

(57) **CLAIM**

The ornamental design of a sole for footwear, as shown and described.

DESCRIPTION

FIG. 1 is a bottom plan view of the sole for footwear showing my new design;
FIG. 2 is a left side elevational view thereof;
FIG. 3 is a right side elevational view thereof;
FIG. 4 is an enlarged front elevational view thereof; and,
FIG. 5 is an enlarged rear elevational view thereof.

1 Claim, 4 Drawing Sheets

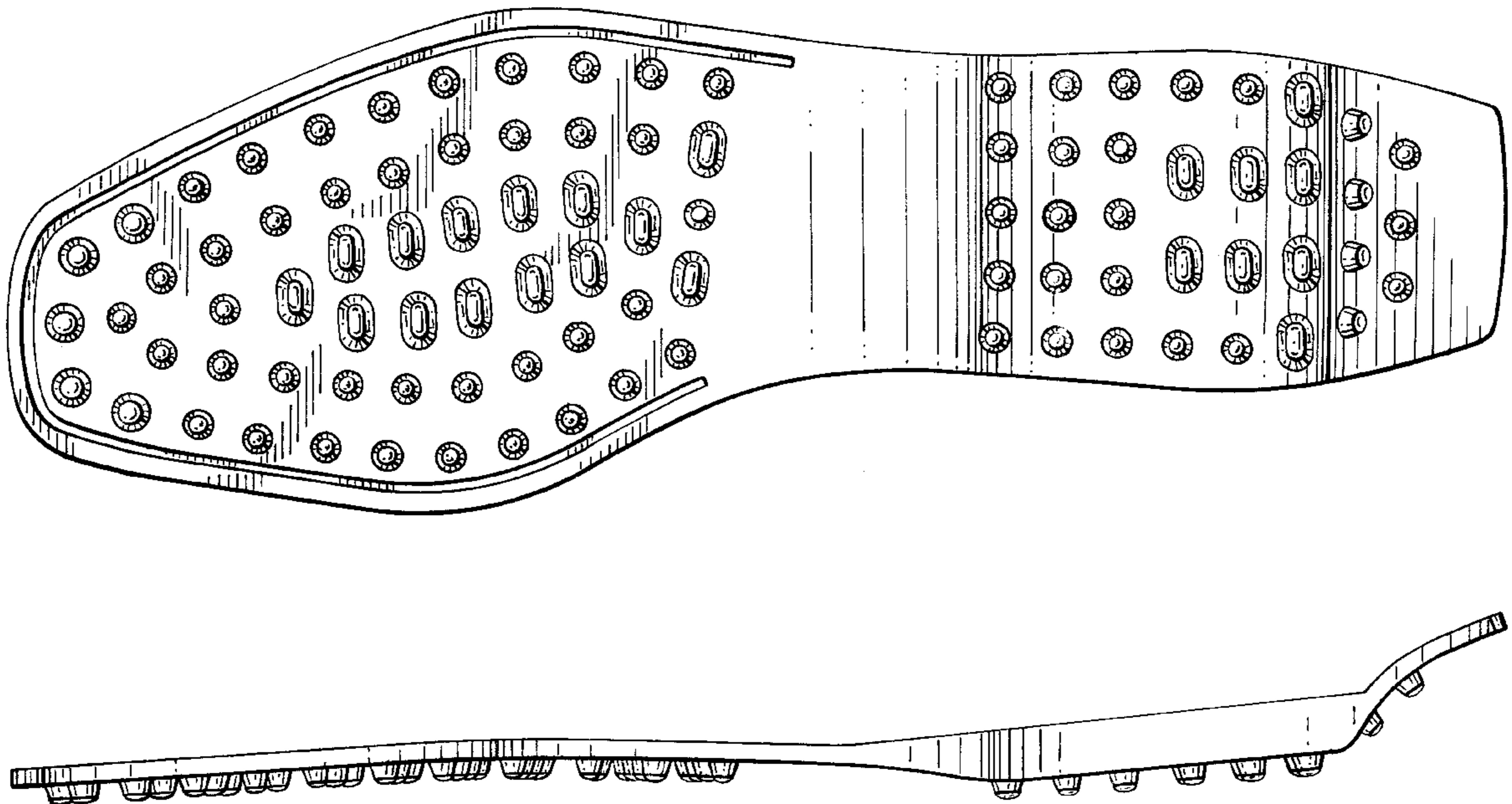

FIG. 1

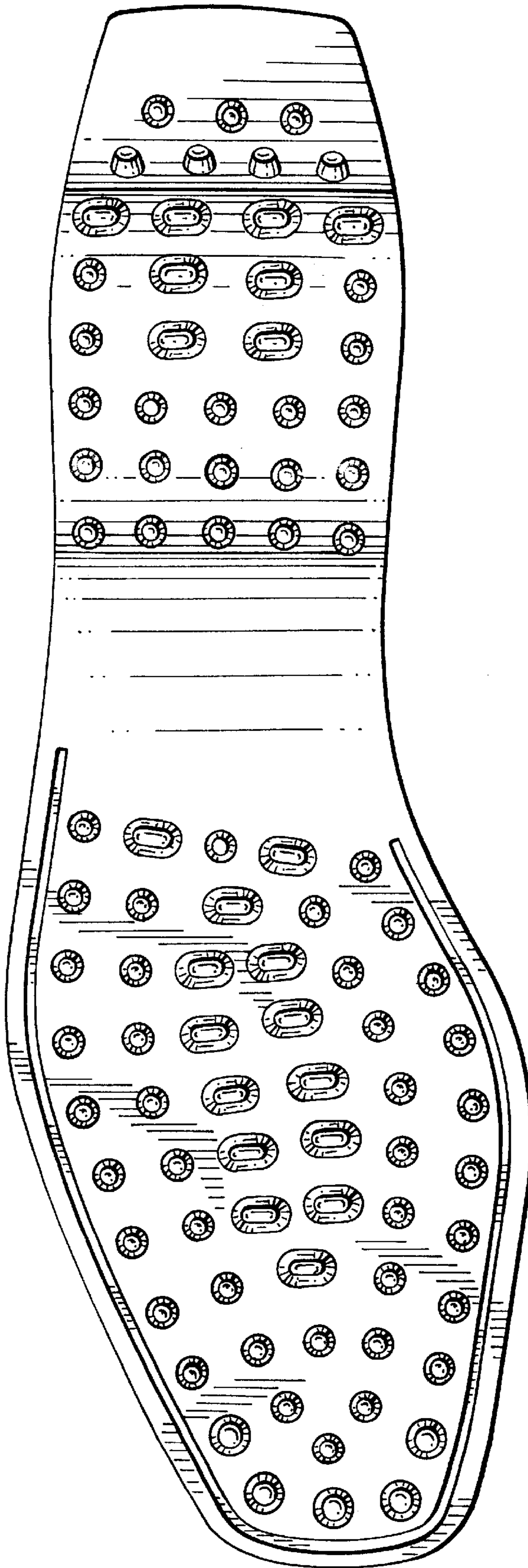

FIG. 2

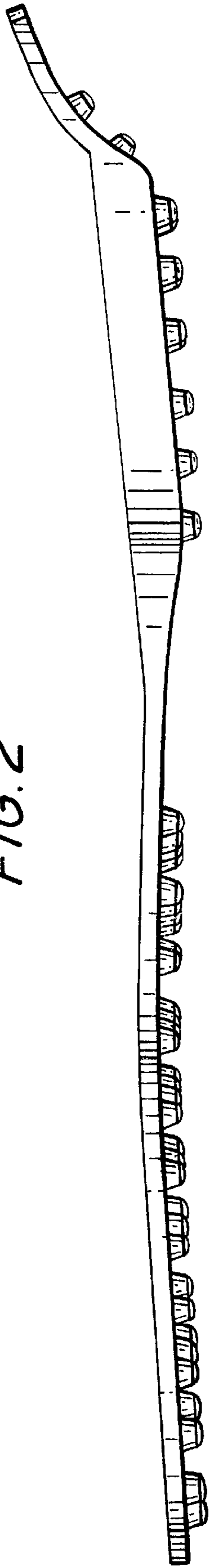
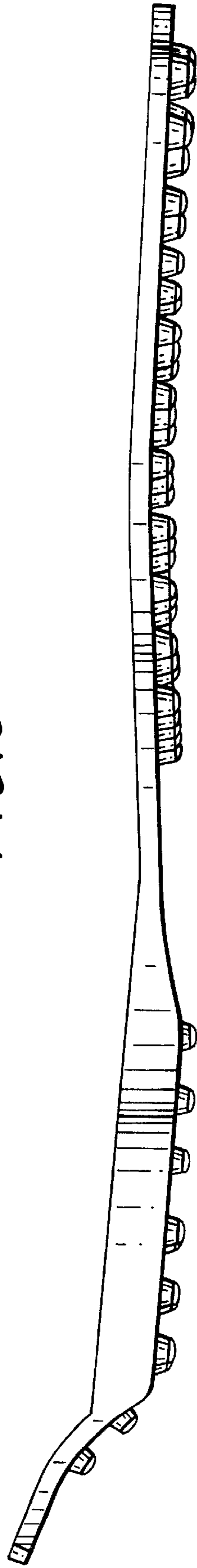

FIG. 3



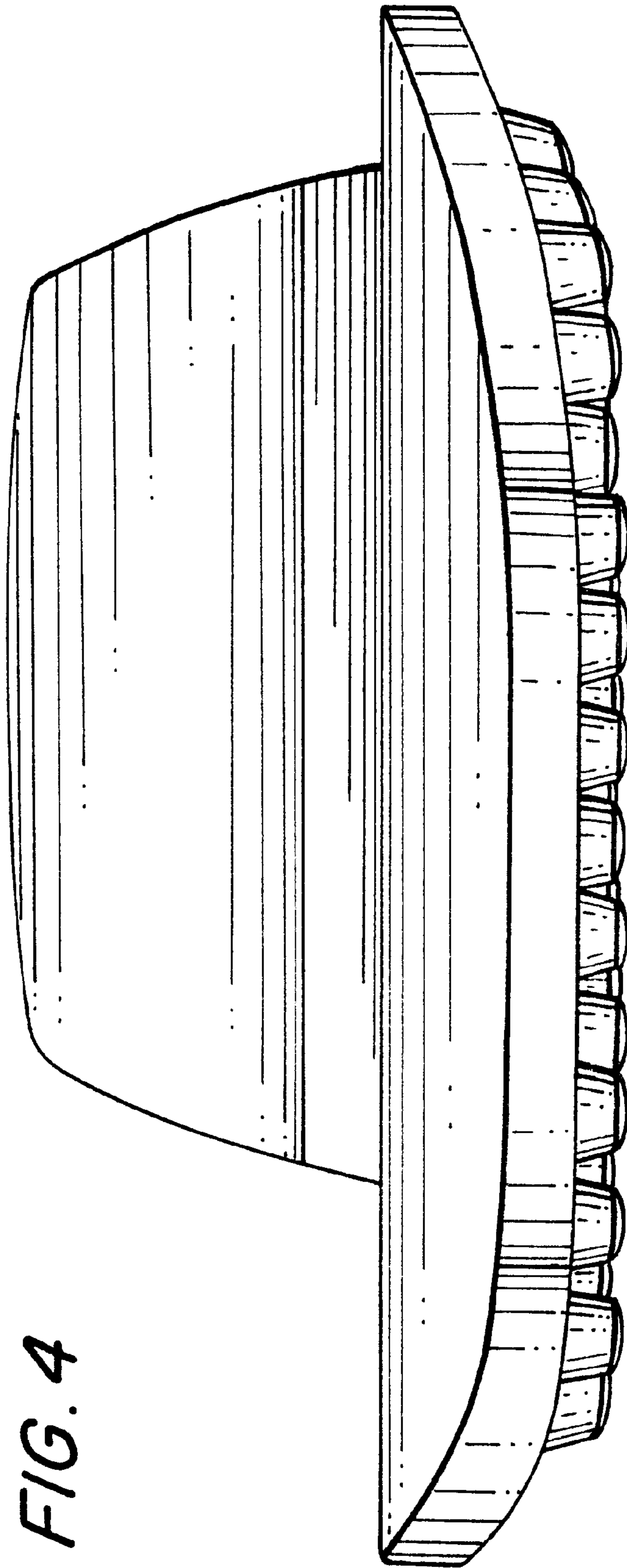

FIG. 4

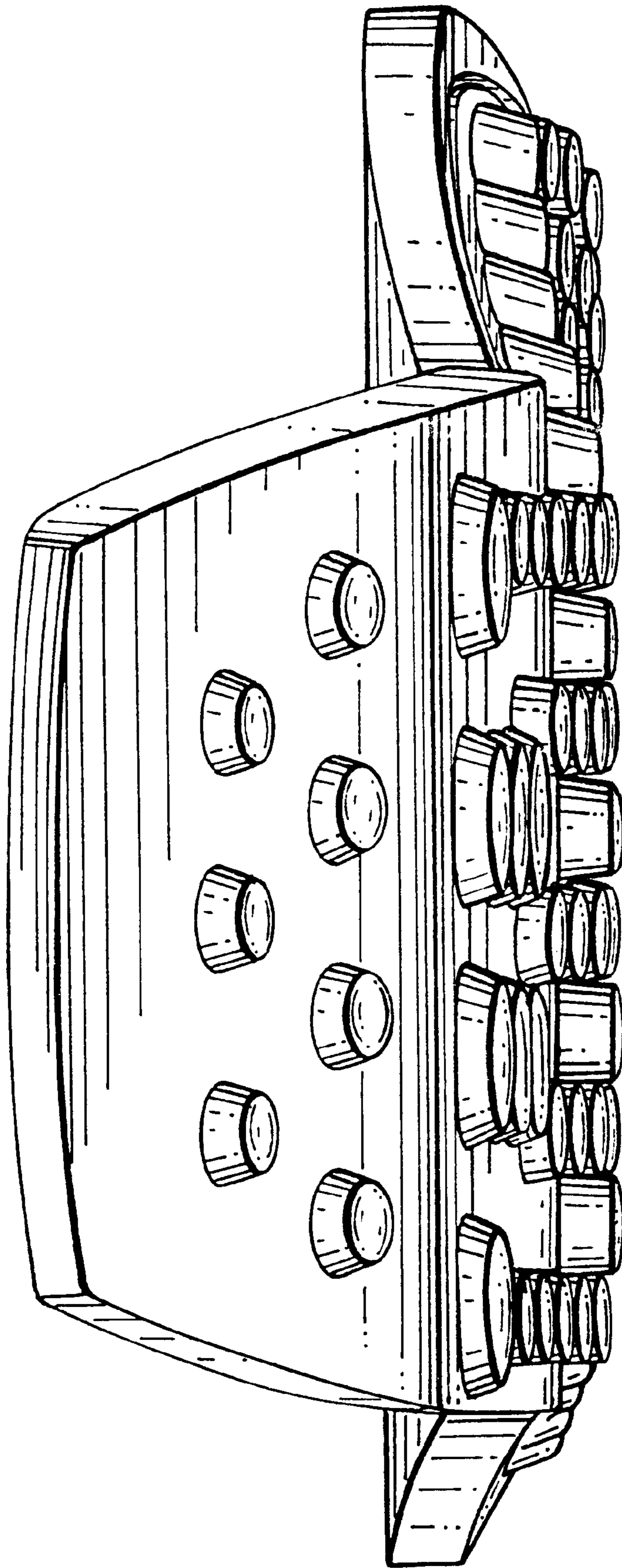

FIG. 5