



US00D467060S

(12) **United States Design Patent** (10) **Patent No.:** **US D467,060 S**
Randesi et al. (45) **Date of Patent:** **** Dec. 17, 2002**

(54) **SHOE SOLE**

(75) Inventors: **James Randesi**, Endwell, NY (US);
Chien An Lee, Taipei (TW)

(73) Assignee: **Iron Age Corporation**, Pittsburgh, PA
(US)

(**) Term: **14 Years**

(21) Appl. No.: **29/146,244**

(22) Filed: **Aug. 7, 2001**

(51) **LOC (7) Cl.** **02-04**

(52) **U.S. Cl.** **D2/954; D2/951; D2/955;**
D2/959

(58) **Field of Search** D2/900, 902, 904,
D2/908, 909, 911, 912, 914, 916, 920,
946-948, 951-962, 967, 972, 977; 36/7.6,
7.7, 25 R, 30 R, 31, 59 C, 59 R, 67 B,
67 D, 67 R, 72 R, 114, 127, 129, 131,
132, 134, 135

(56) **References Cited**

U.S. PATENT DOCUMENTS

- 82,647 A * 9/1868 Shepard
- D15,185 S * 8/1884 Brooks
- 1,524,782 A * 2/1925 Clarke
- D68,214 S * 9/1925 McDonald

- D69,062 S * 12/1925 Bommer
- D73,143 S * 7/1927 Oakley
- D329,132 S * 9/1992 Ostberg D2/958
- D348,148 S * 6/1994 Limauro D2/954
- 5,655,314 A * 8/1997 Petracci 36/3 B
- D387,546 S * 12/1997 Pearce D2/951
- D408,975 S * 5/1999 Lotti D2/955
- D412,394 S * 8/1999 Loveder D2/959
- D414,022 S * 9/1999 Lozano D2/956
- D421,831 S * 3/2000 McDowell D2/953
- D422,400 S * 4/2000 Brady et al. D2/902

* cited by examiner

Primary Examiner—Celia Murphy

(74) *Attorney, Agent, or Firm*—Kirkpatrick & Lockhart
LLP

(57) **CLAIM**

The ornamental design for a shoe sole, as shown and described.

DESCRIPTION

FIG. 1 is a perspective view of a shoe sole showing our new design; and,

FIG. 2 is a bottom plan view thereof.

The broken lines shown in FIGS. 1 and 2 illustrate the environment in which the design resides, and form no part of the claim.

1 Claim, 2 Drawing Sheets

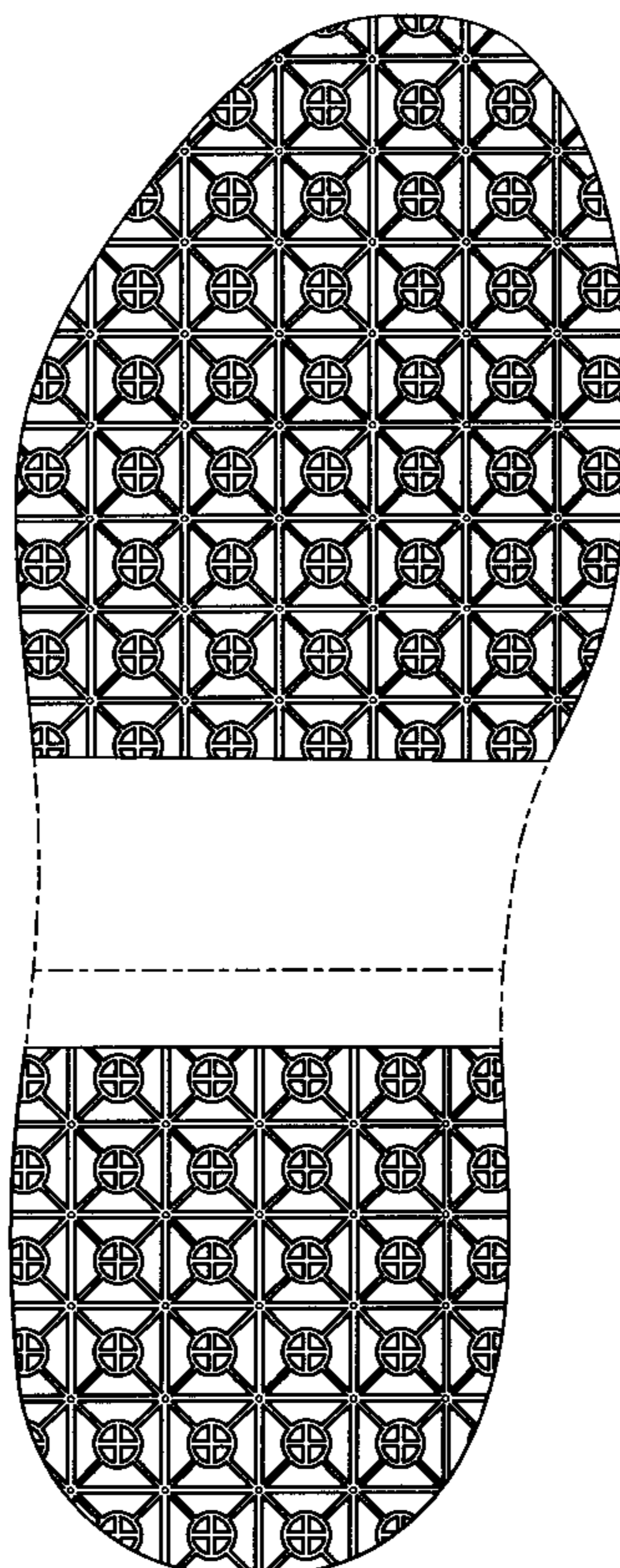

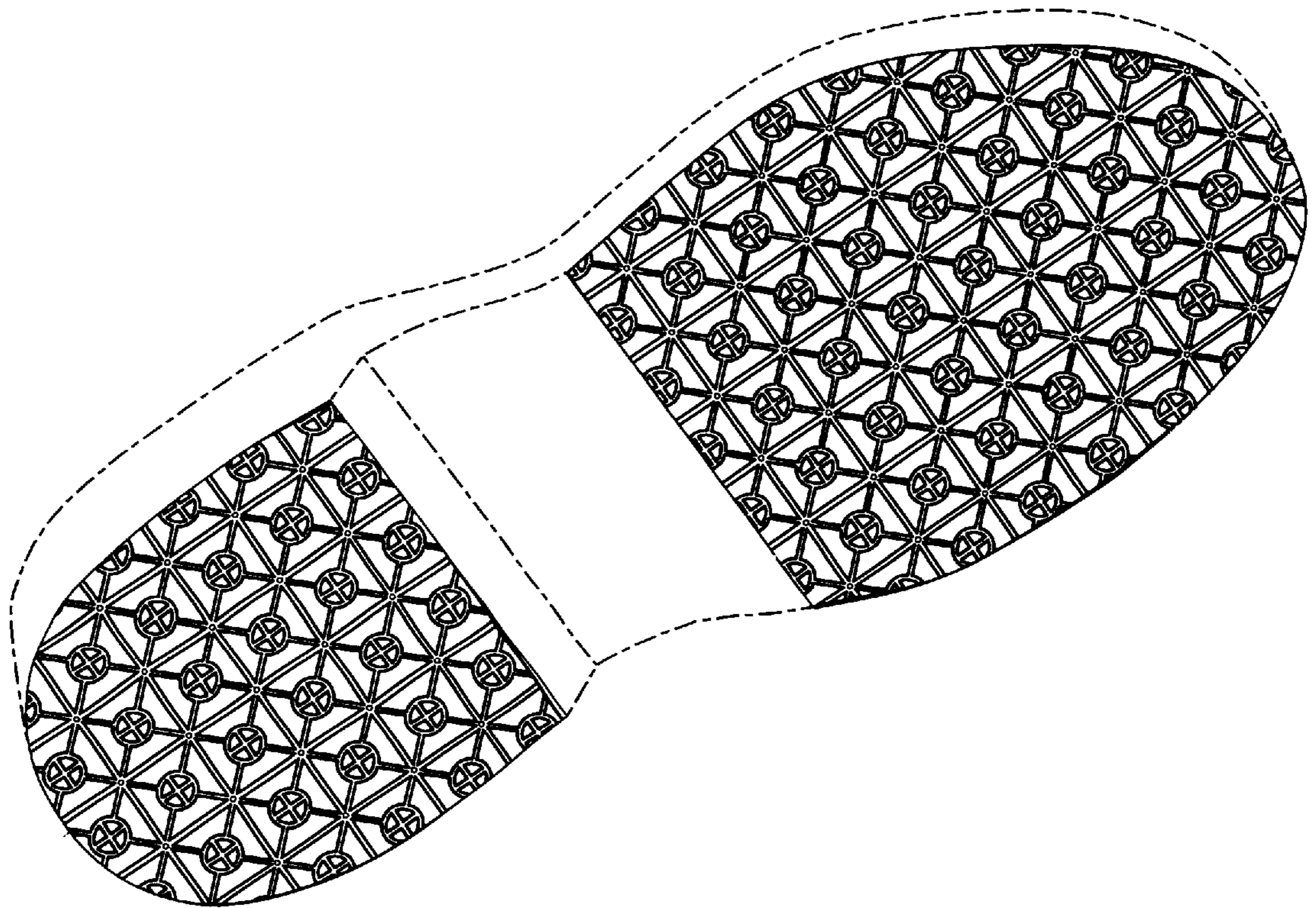

FIG. 1

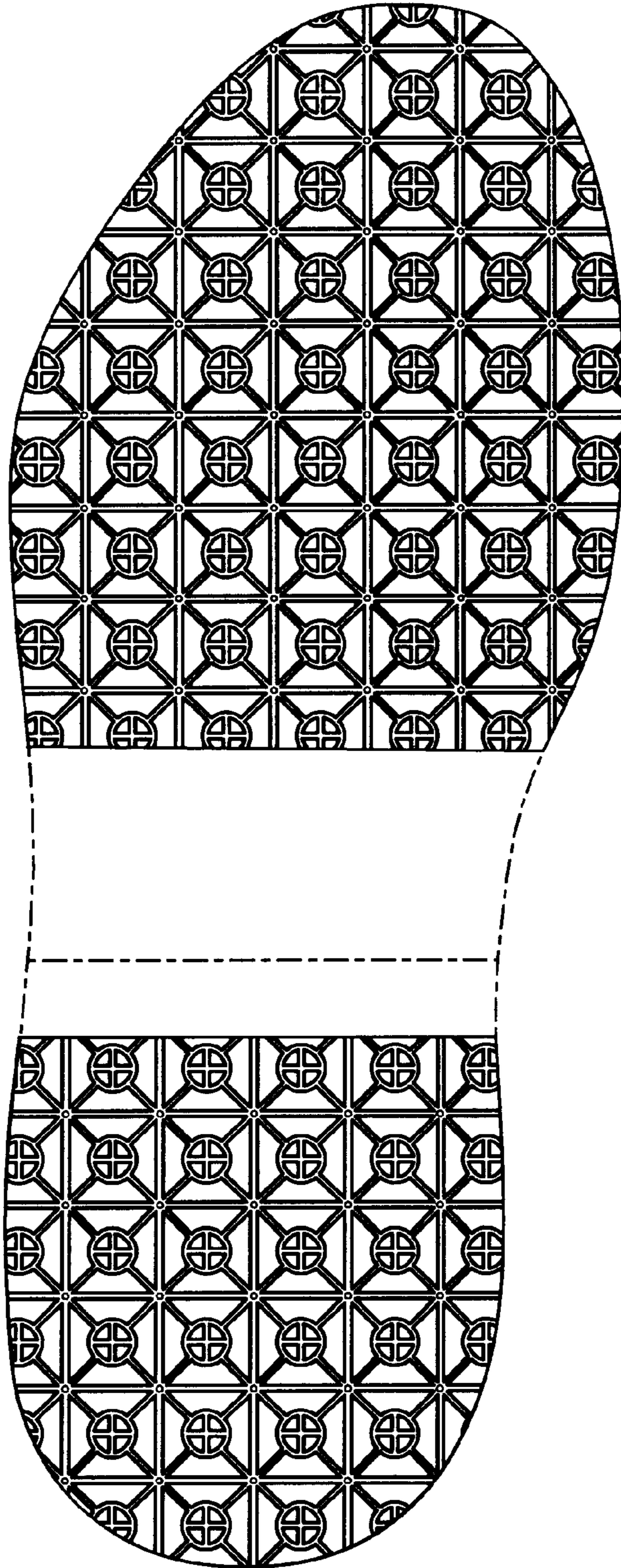

FIG. 2