



US00D467015S

(12) **United States Design Patent**
O'Brien

(10) **Patent No.:** **US D467,015 S**

(45) **Date of Patent:** **** Dec. 10, 2002**

(54) **LANDSCAPE TRIM**

(76) Inventor: **Daniel J. O'Brien**, 1650 Sharon-Hogue Rd., Masury, OH (US) 44438

(**) Term: **14 Years**

(21) Appl. No.: **29/133,329**

(22) Filed: **Nov. 28, 2000**

(51) **LOC (7) Cl.** **25-01**

(52) **U.S. Cl.** **D25/164**

(58) **Field of Search** D25/164, 119;
D8/1; 47/33, 32.4; 52/102

(56) **References Cited**

U.S. PATENT DOCUMENTS

D229,210 S	*	11/1973	Tabone	D8/1
D244,460 S	*	5/1977	Jenkins	D25/164
D292,474 S	*	10/1987	Young	D8/1
4,858,379 A	*	8/1989	West	47/33
D352,643 S	*	11/1994	Hoculik	D8/1
5,544,445 A	*	8/1996	Mantilla	47/33

* cited by examiner

Primary Examiner—Robin V. Taylor

(74) *Attorney, Agent, or Firm*—Cohen & Grigsby, P.C.

(57) **CLAIM**

The ornamental design for landscape trim, as shown and described.

DESCRIPTION

The present invention relates to landscape trim, and in particular, to landscape trim in which can be used as an accessory to lawn trim around trees, landscapes, and other objects associated in the landscape industry.

FIG. 1 is an end elevation view of the landscape trim, showing my new design.

FIG. 2 is a top perspective view of the landscape trim.

FIG. 3 is an end view of the landscape trim.

FIG. 4 is an assembled top plan overhead view of the landscape trim; and,

FIG. 5 is an end elevation view of the landscape trim.

The broken line showing is for illustrative purposes only and forms no part of the claimed design.

1 Claim, 5 Drawing Sheets

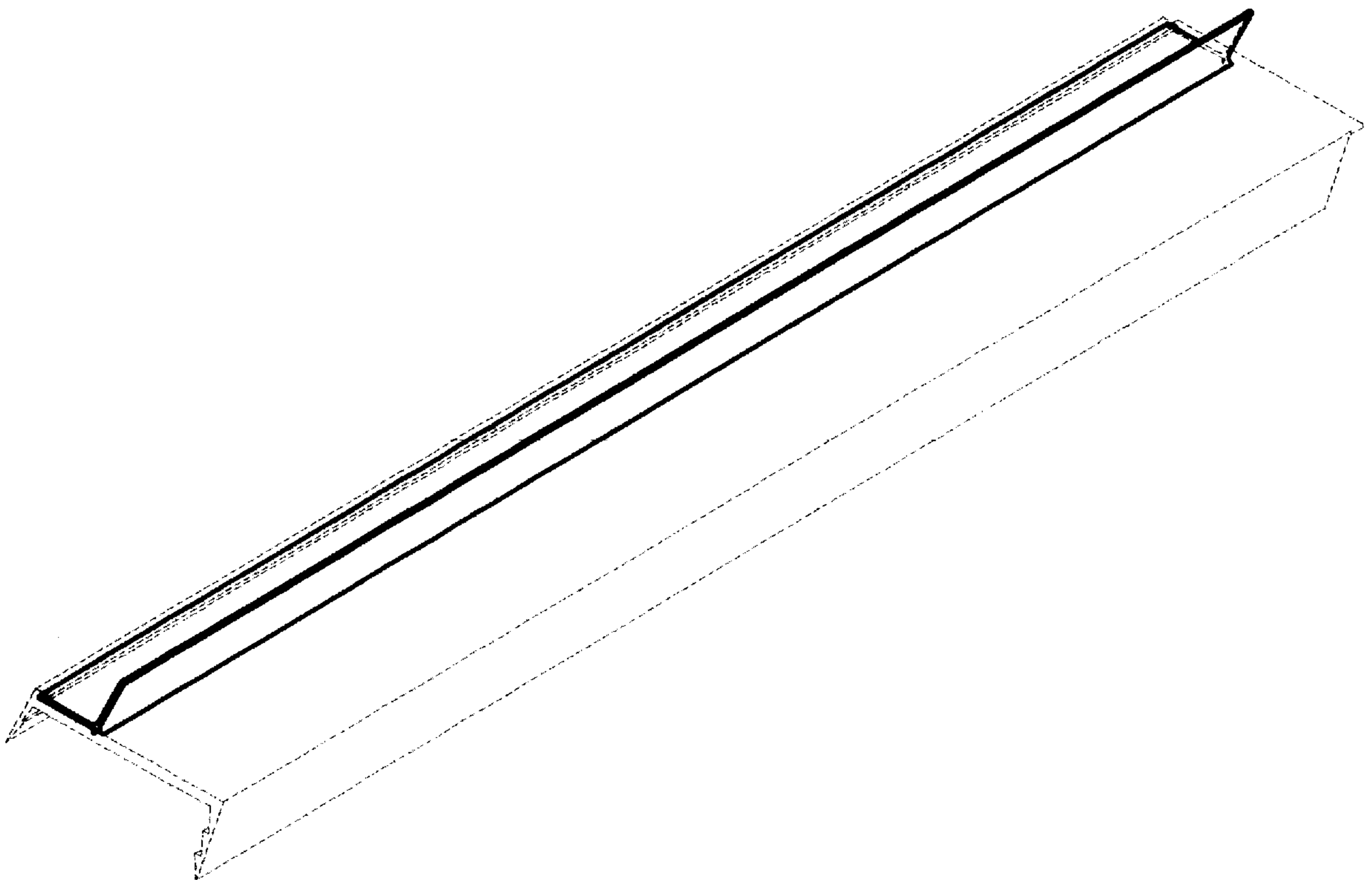
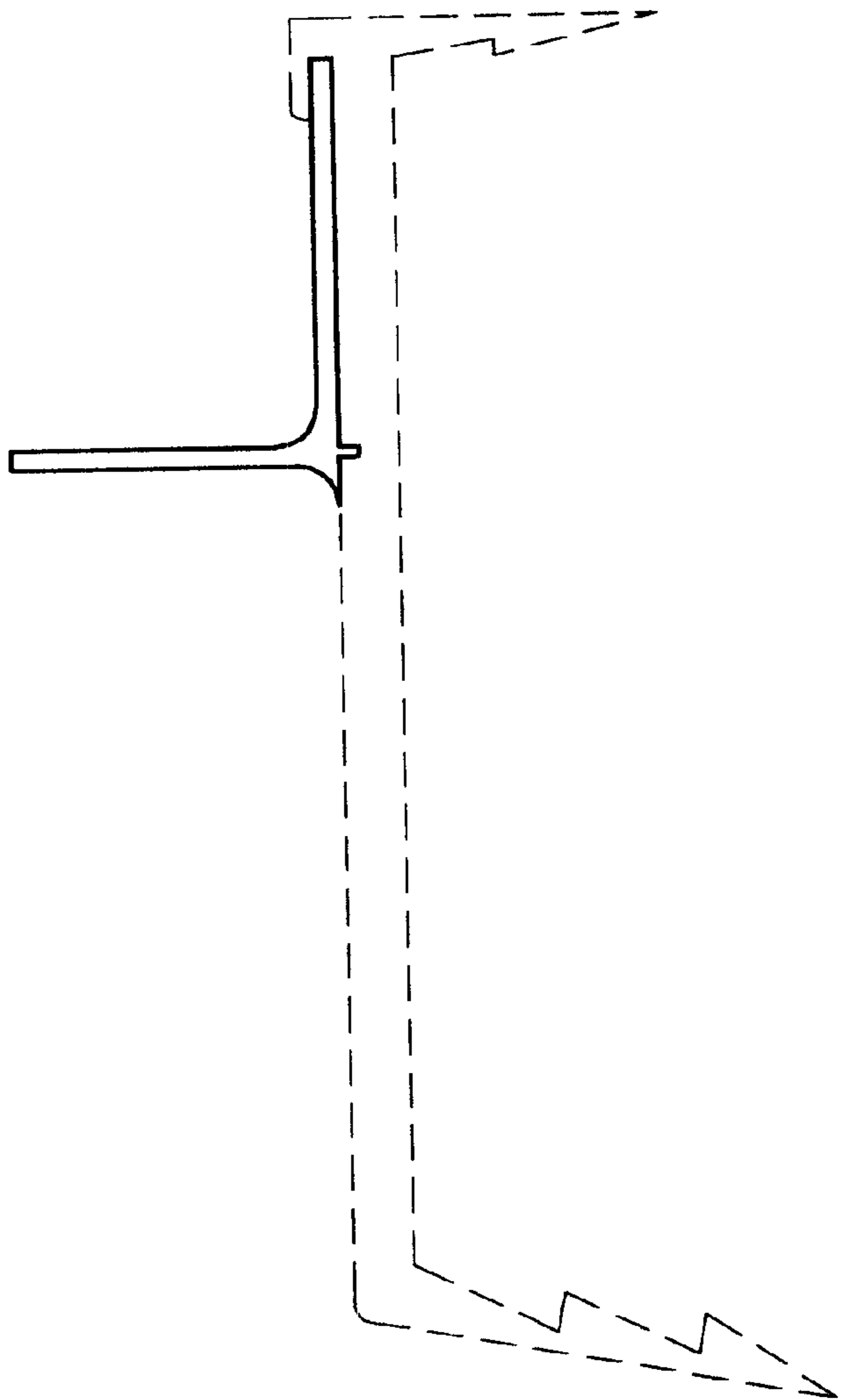

FIGURE-1



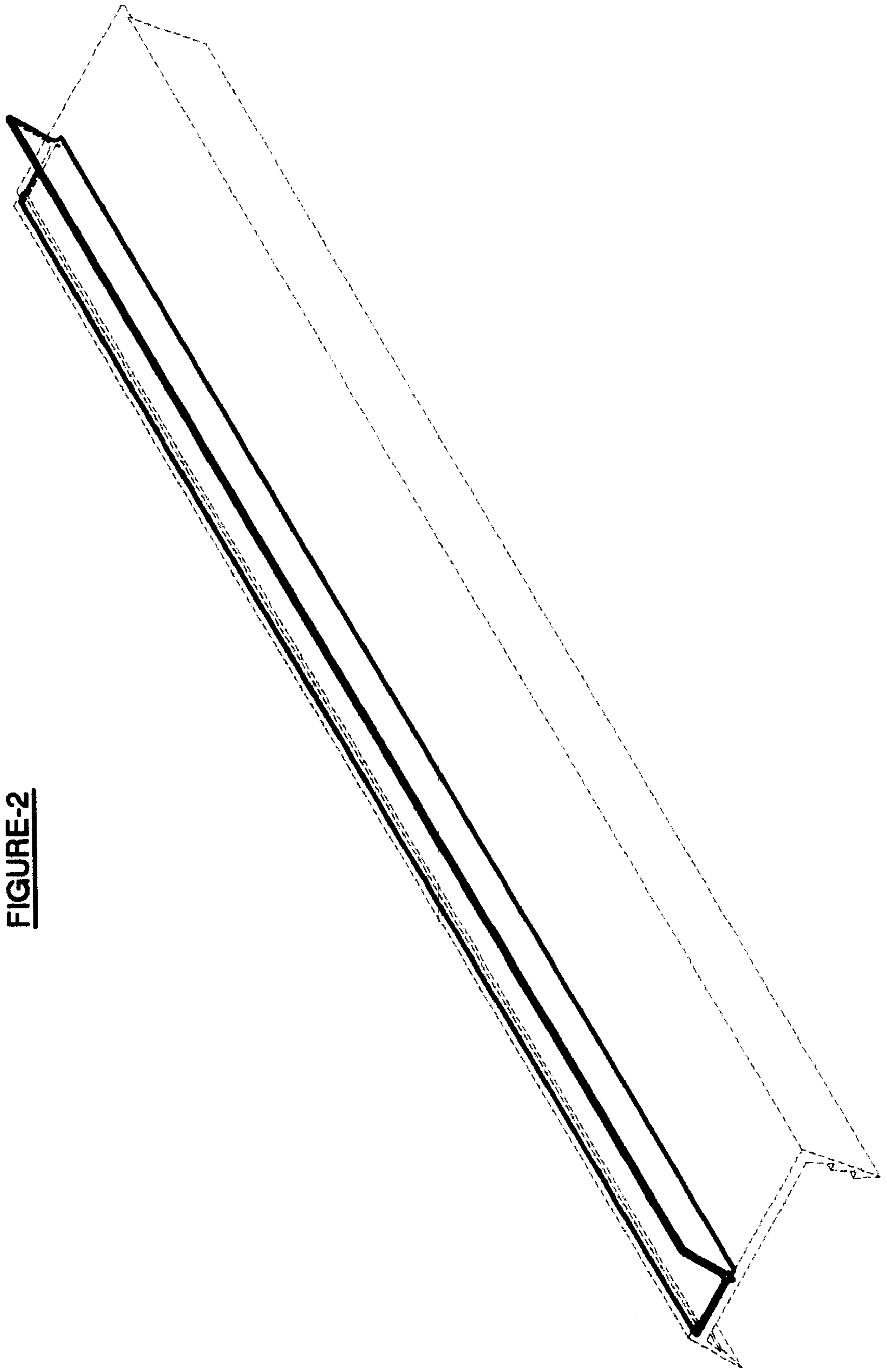
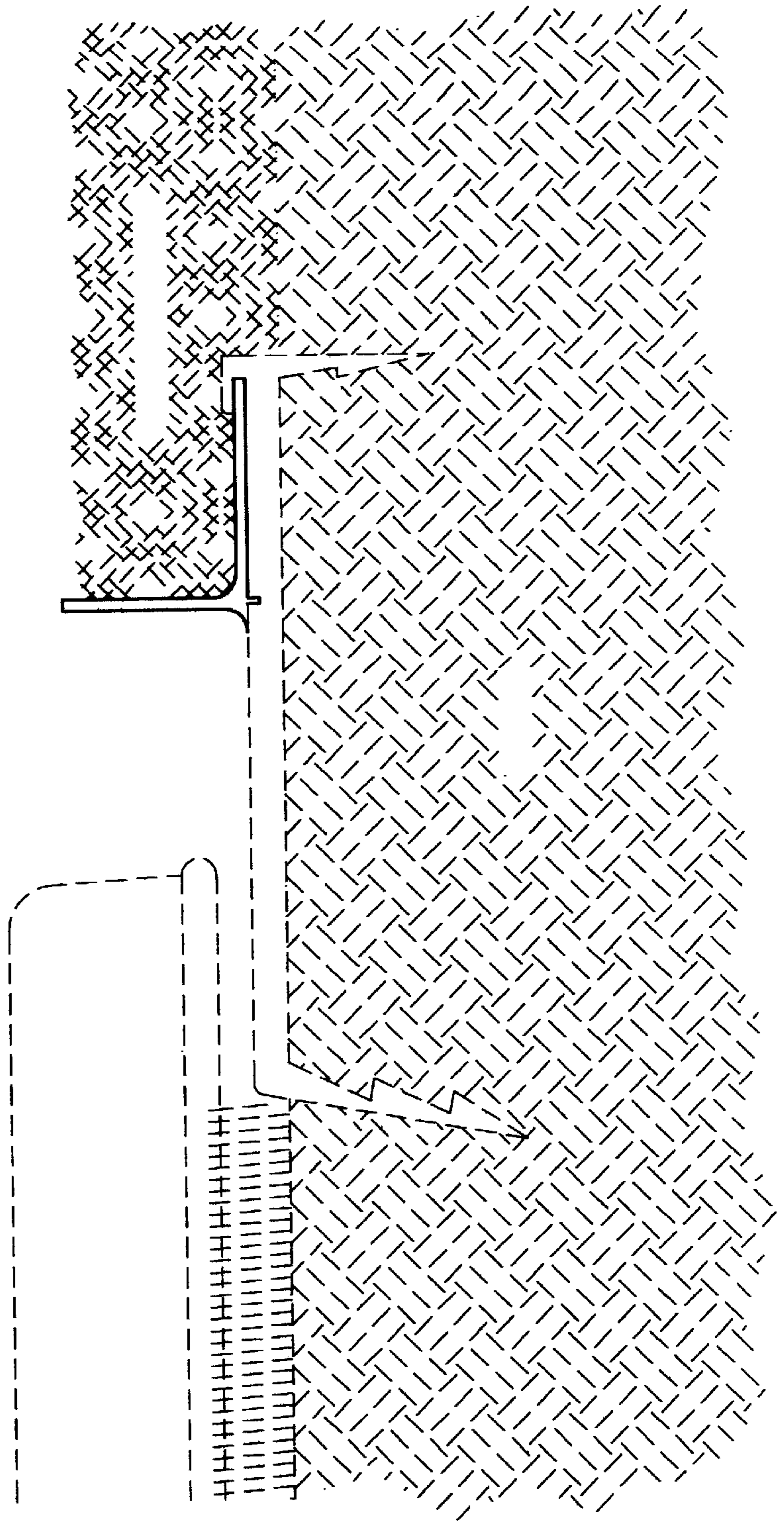

FIGURE-2

FIGURE-3



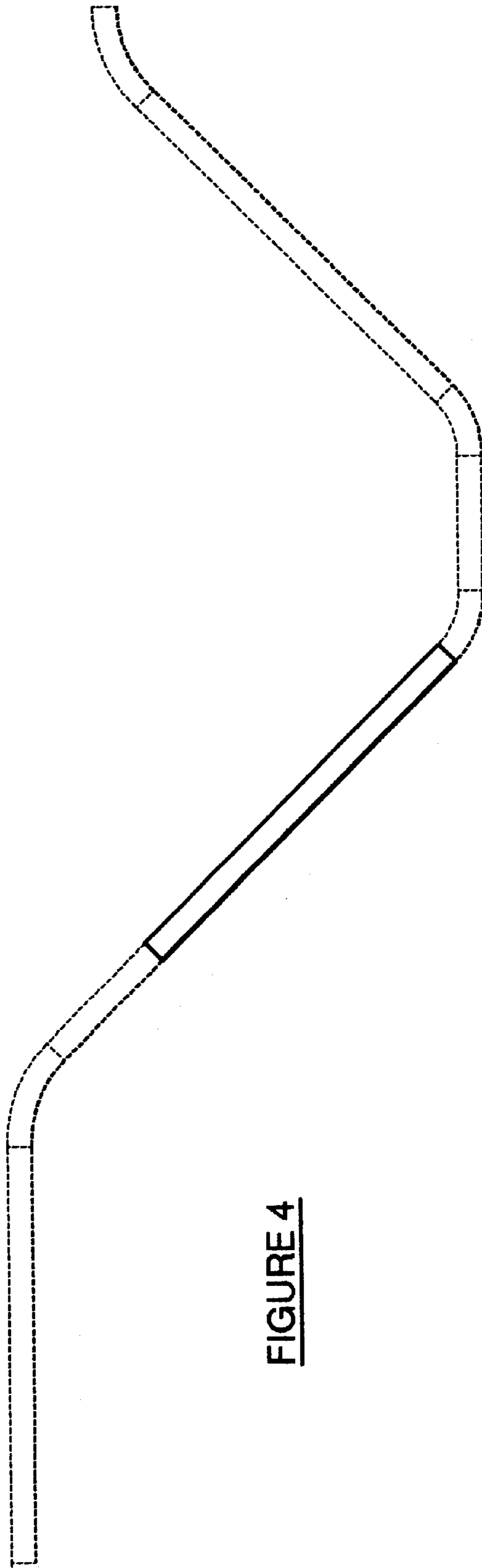

FIGURE 4

FIGURE 5

