



US00D466952S

(12) **United States Design Patent**
Allshouse et al.

(10) **Patent No.:** **US D466,952 S**

(45) **Date of Patent:** **** Dec. 10, 2002**

(54) **MOLDED CORNER SECTION FOR AN ICE HOCKEY TABLE**

(75) Inventors: **James R. Allshouse**, Newburgh, IN (US); **Daniel L. Webb**, Evansville, IN (US)

(73) Assignee: **Indian Industries, Inc.**, Evansville, IN (US)

(**) Term: **14 Years**

(21) Appl. No.: **29/143,657**

(22) Filed: **Jun. 18, 2001**

(51) **LOC (7) Cl.** **21-01**

(52) **U.S. Cl.** **D21/397; D21/318**

(58) **Field of Search** D21/312-314, D21/318, 334-368, 385, 397; D8/403; 273/108.1; 248/345.1

(56) **References Cited**

U.S. PATENT DOCUMENTS

- 4,063,728 A * 12/1977 Zemanek 273/108.1
- D301,953 S * 7/1989 Evenson D8/403
- D314,985 S * 2/1991 Monneret D21/318
- D368,281 S * 3/1996 Brown et al. D21/314

- 5,752,886 A * 5/1998 Tien 273/108.1
- D400,950 S * 11/1998 Nally et al. D21/341
- D400,951 S * 11/1998 Nally et al. D21/338
- D412,436 S * 8/1999 Tsui D8/403
- 6,349,939 B1 * 2/2002 Tsai 273/108.1

* cited by examiner

Primary Examiner—Sandra L. Morris

(74) *Attorney, Agent, or Firm*—Woodard, Emhardt, Naughton, Moriarty & McNett

(57) **CLAIM**

The ornamental design for a molded corner section for an ice hockey table, as shown and described.

DESCRIPTION

FIG. 1 is an perspective view of a preferred embodiment of the corner section showing the new design;
 FIG. 2 is a top view of the preferred embodiment of FIG. 1;
 FIG. 3 is a right side view of the preferred embodiment of FIG. 1;
 FIG. 4 is a left side view thereof;
 FIG. 5 is a back side view thereof;
 FIG. 6 is a front side view thereof; and,
 FIG. 7 is a bottom view thereof.

1 Claim, 4 Drawing Sheets

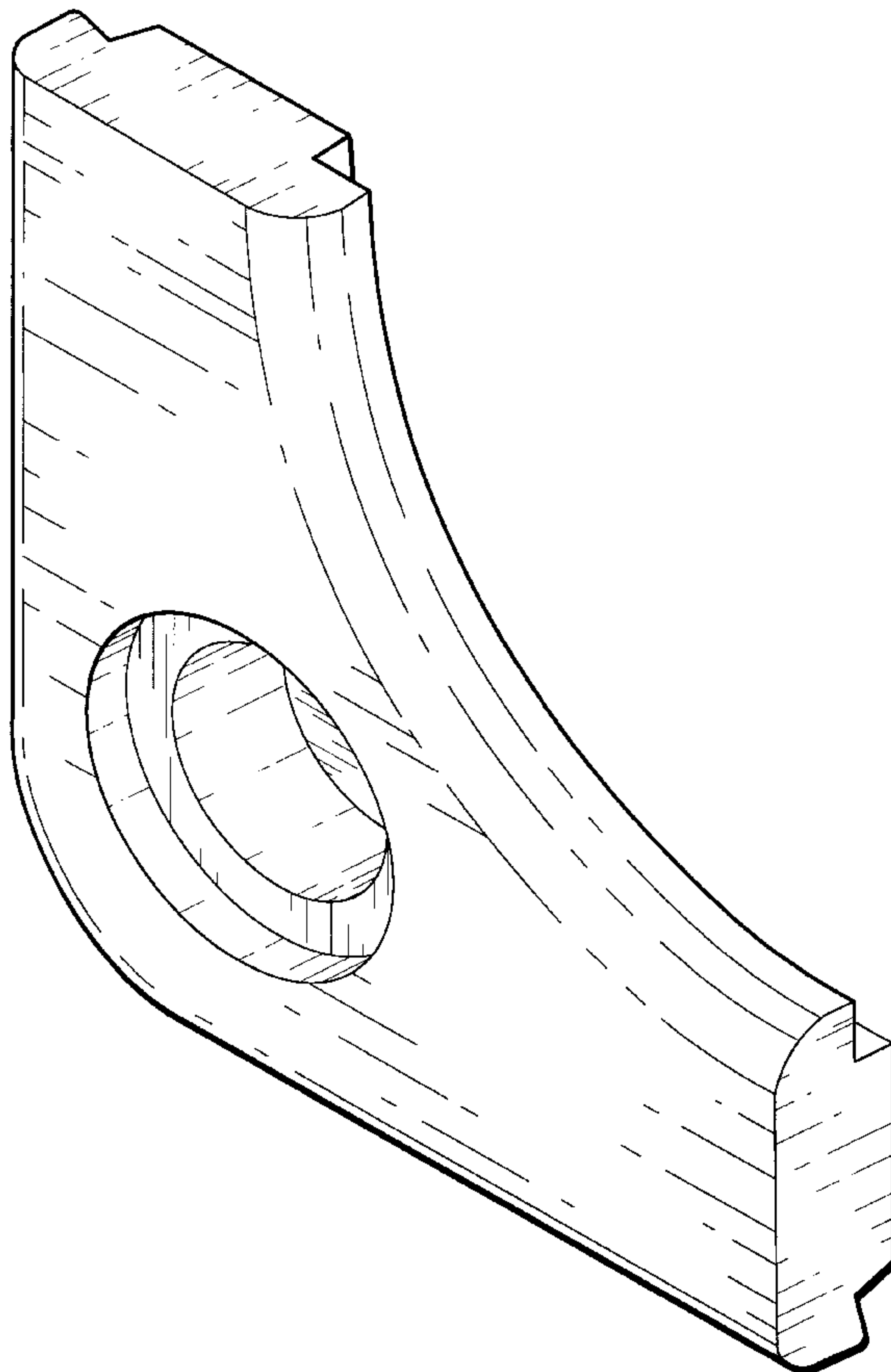

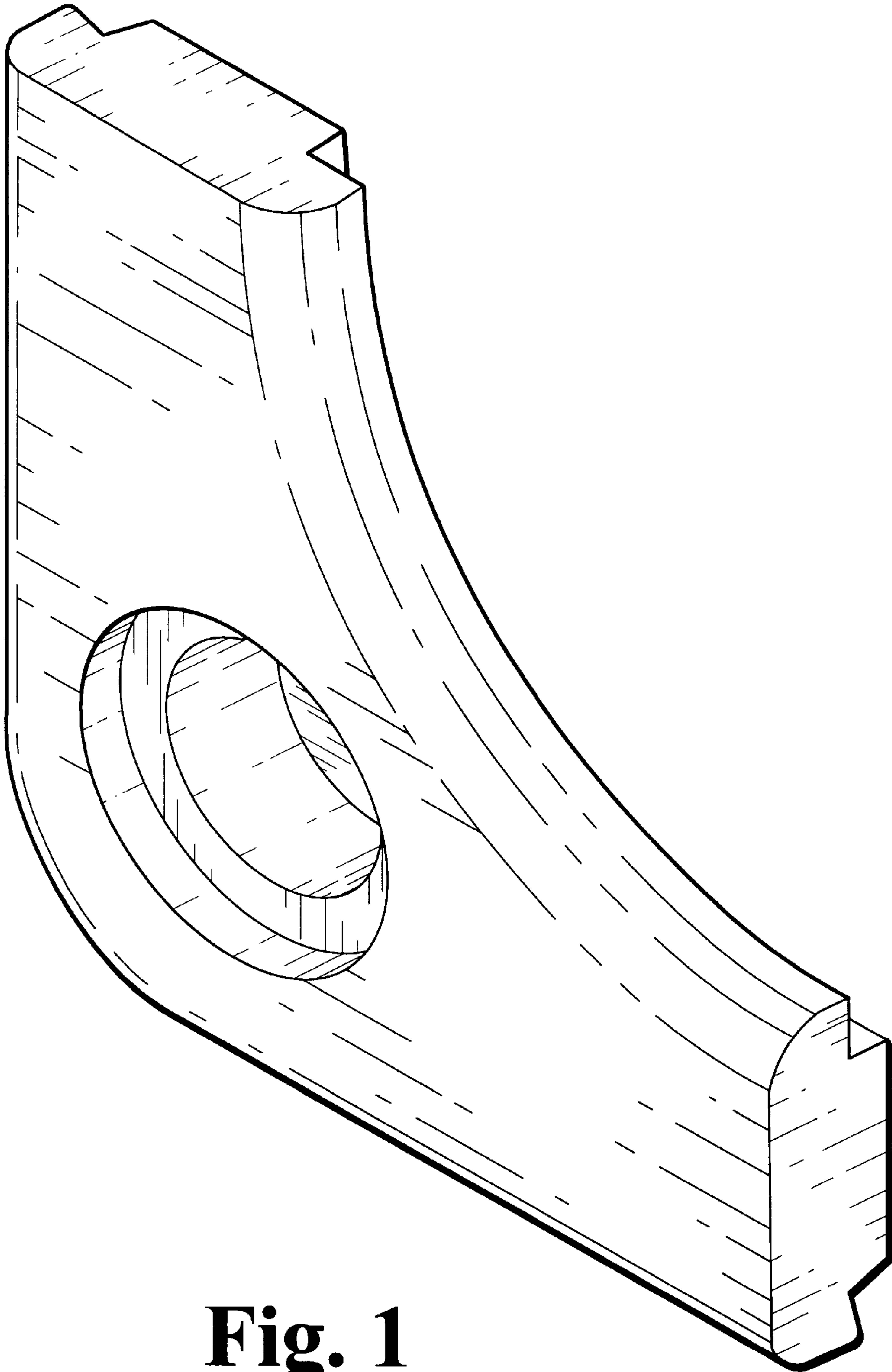

Fig. 1

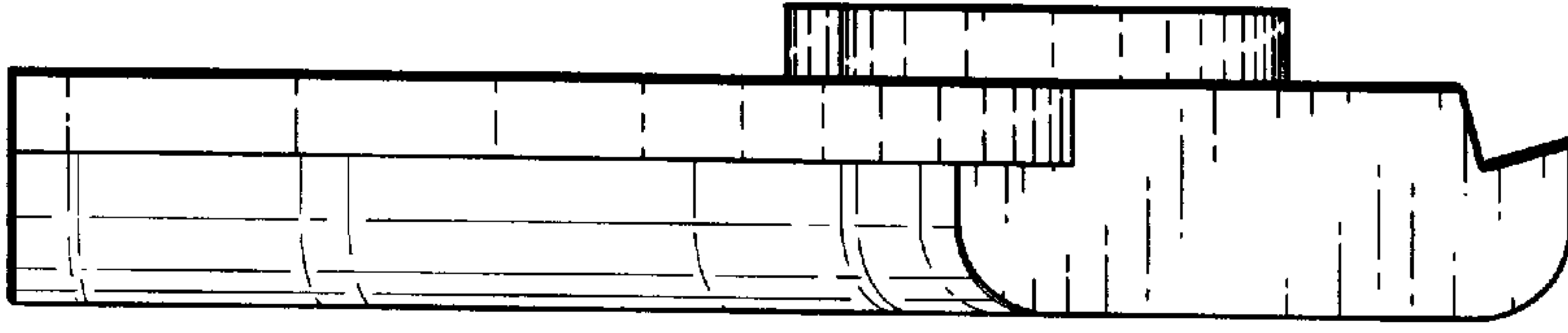

Fig. 3

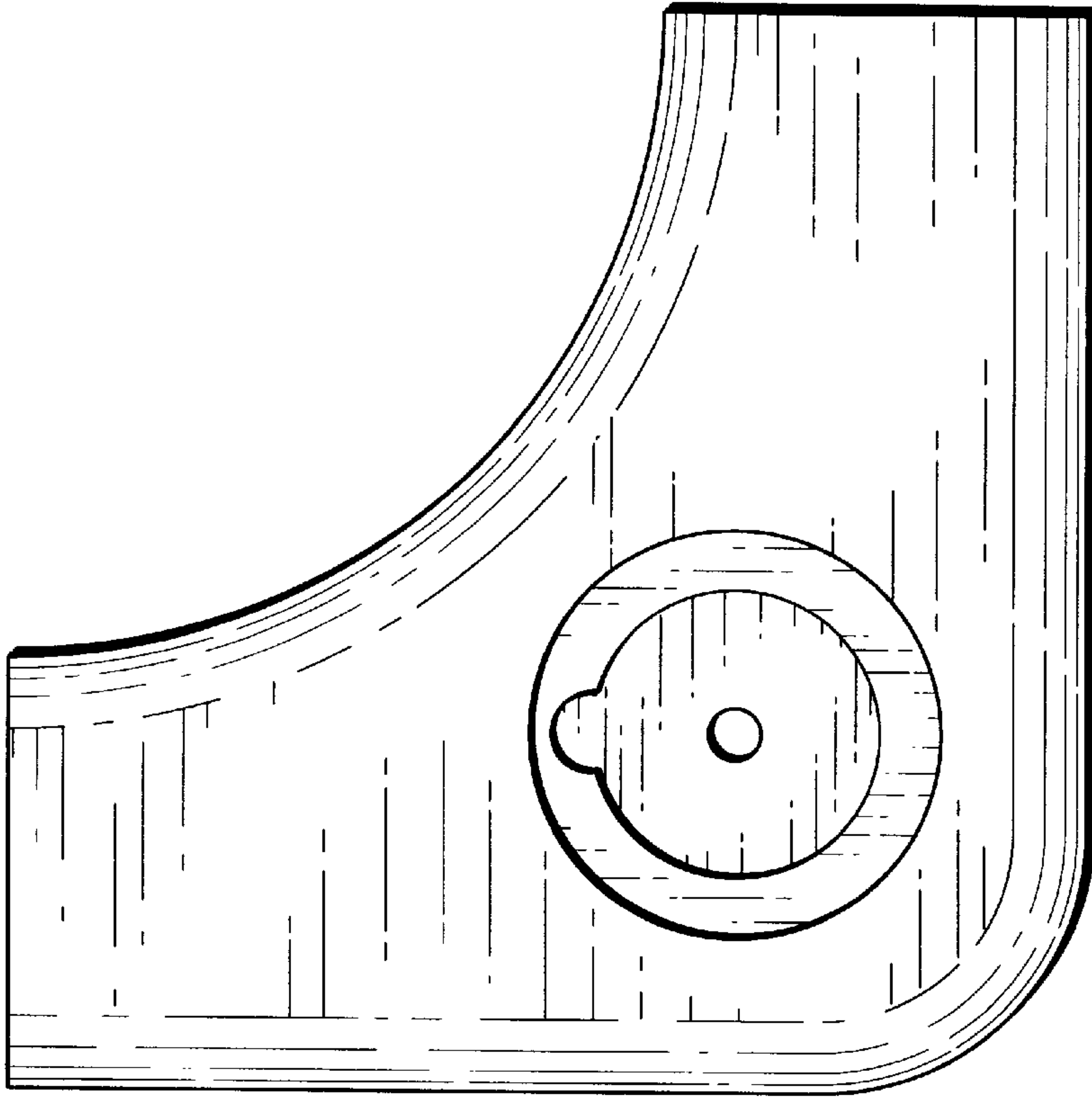

Fig. 2

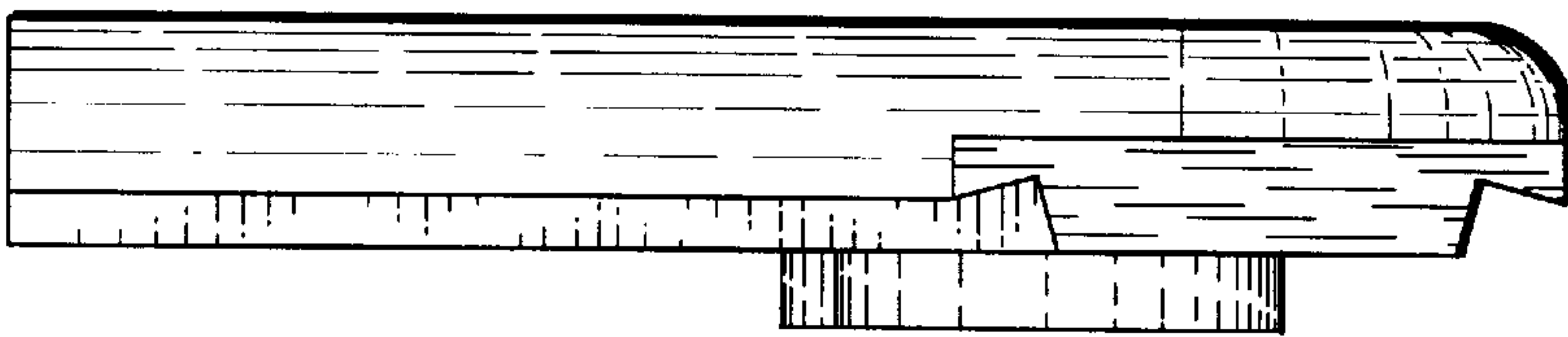

Fig. 4

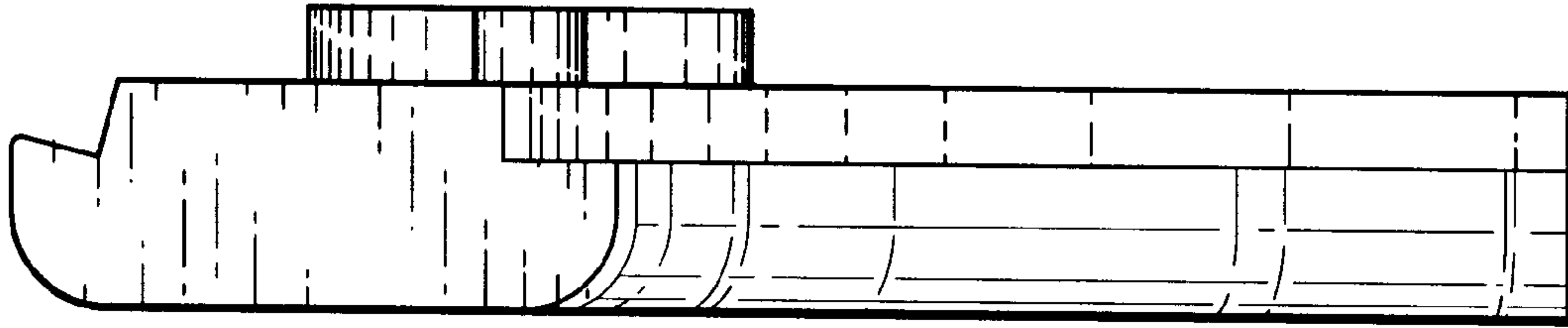

Fig. 5

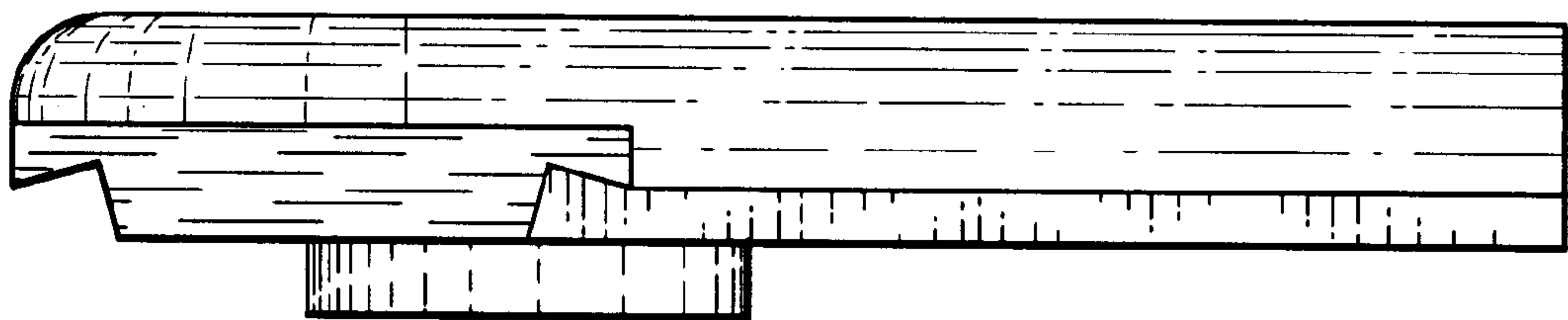

Fig. 6

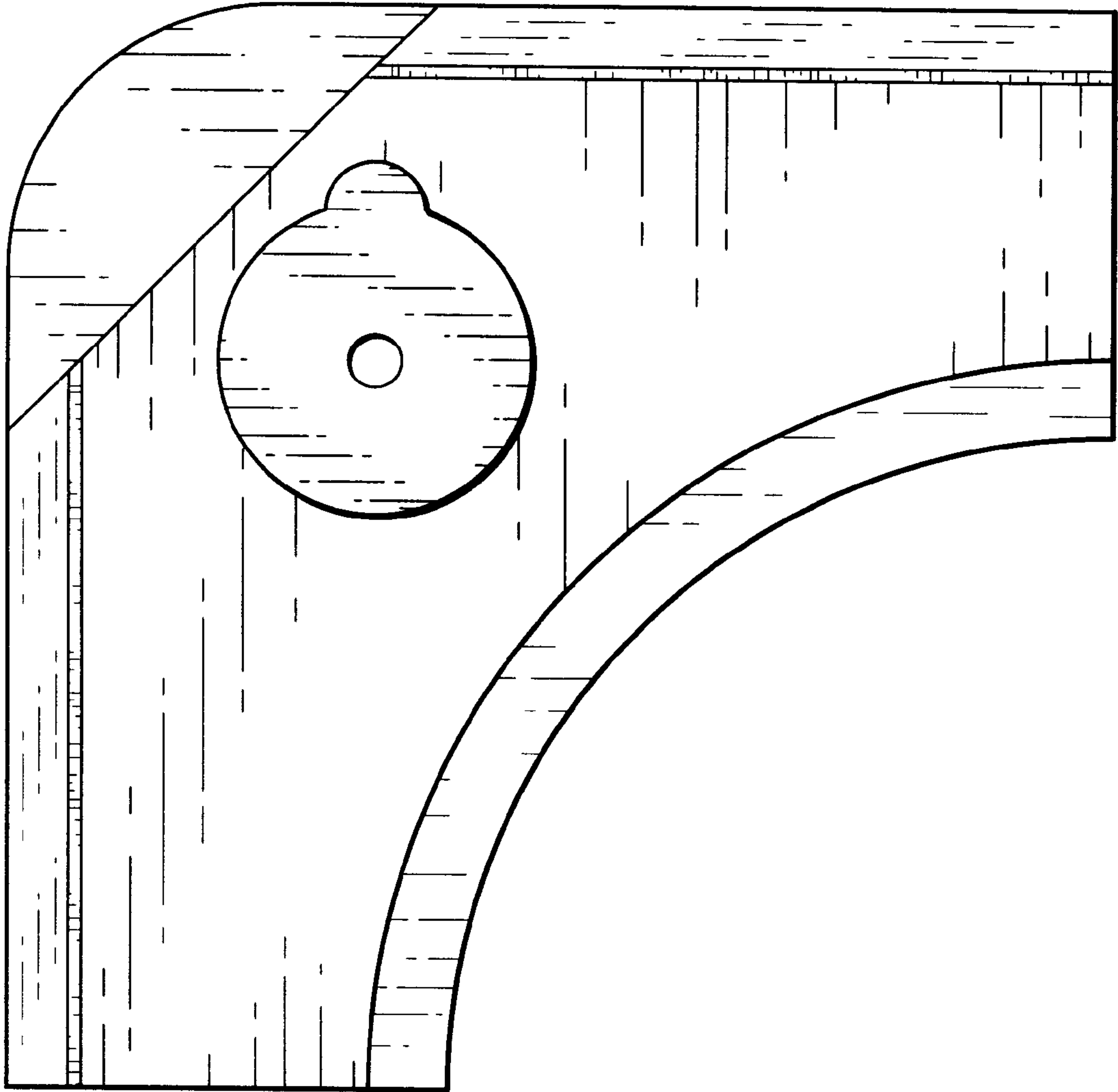

Fig. 7