



US00D466860S

(12) **United States Design Patent**
Le Roux

(10) **Patent No.:** **US D466,860 S**

(45) **Date of Patent:** **** Dec. 10, 2002**

(54) **TREAD OF A TIRE**

(75) Inventor: **Christophe Le Roux, Pouzol (FR)**

(73) Assignee: **Michelin Recherche et Technique, S.A., Granges-Paccot (CH)**

(**) Term: **14 Years**

(21) Appl. No.: **29/150,613**

(22) Filed: **Nov. 26, 2001**

(30) **Foreign Application Priority Data**

May 31, 2001 (FR) 01 3363

(51) **LOC (7) Cl.** **12-15**

(52) **U.S. Cl.** **D12/532**

(58) **Field of Search** D12/527, 528,
D12/531, 532; 152/209.1, 209.9, 209.18,
209.25, 209.28, 455

(56) **References Cited**

U.S. PATENT DOCUMENTS

- D320,371 S 10/1991 Morubayashi
- D320,965 S 10/1991 Maxwell et al.
- D326,440 S 5/1992 Kolowski et al.
- D329,033 S 9/1992 Maxwell
- D338,859 S 8/1993 Maxwell et al.
- D346,142 S 4/1994 Consolacion et al.
- D365,795 S 1/1996 Scarpitti et al.
- D390,518 S 2/1998 White et al.

- D391,907 S * 3/1998 Gauthier D12/528
- 6,105,644 A * 8/2000 Ikeda 152/209.8
- D447,097 S 8/2001 Graas et al.

FOREIGN PATENT DOCUMENTS

- JP D. 1038187 2/1999
- JP D. 1071549 3/2000

* cited by examiner

Primary Examiner—Robert M. Spear

(74) *Attorney, Agent, or Firm*—Baker Botts L.L.P

(57) **CLAIM**

The ornamental design for a tread of a tire, as shown and described.

DESCRIPTION

FIG. 1 is a perspective view of the tread of a tire of the present invention, it being understood that the pattern is repeated uniformly throughout the circumference of the tread,

FIG. 2 is an elevational view of the tire tread shown in FIG. 1,

FIG. 3 is a right side view of the tire tread shown in FIG. 2; and,

FIG. 4 is a left side view of the tire tread shown in FIG. 2.

The broken lines showing the tire inner bead and sidewall in FIGS. 1, 2, 3 and 4 are for illustrative purposes only and form no part of the claimed design.

1 Claim, 4 Drawing Sheets

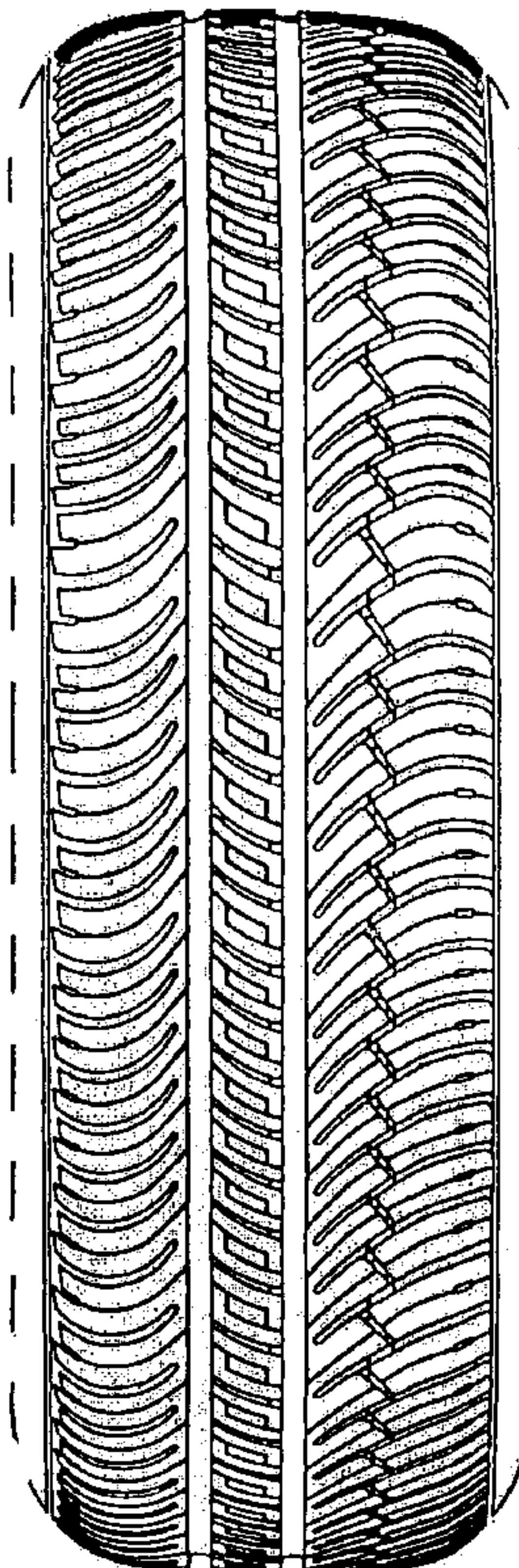

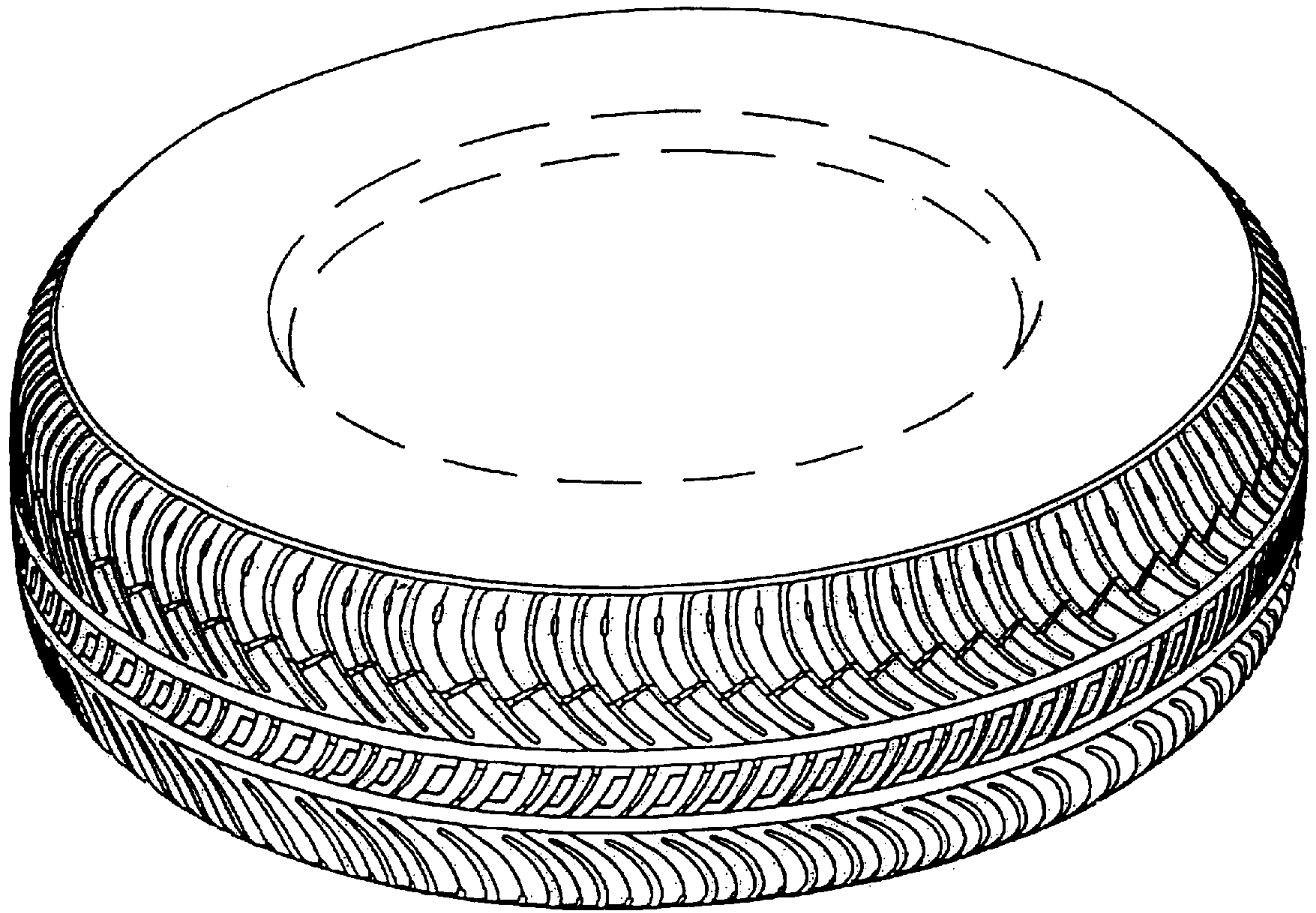
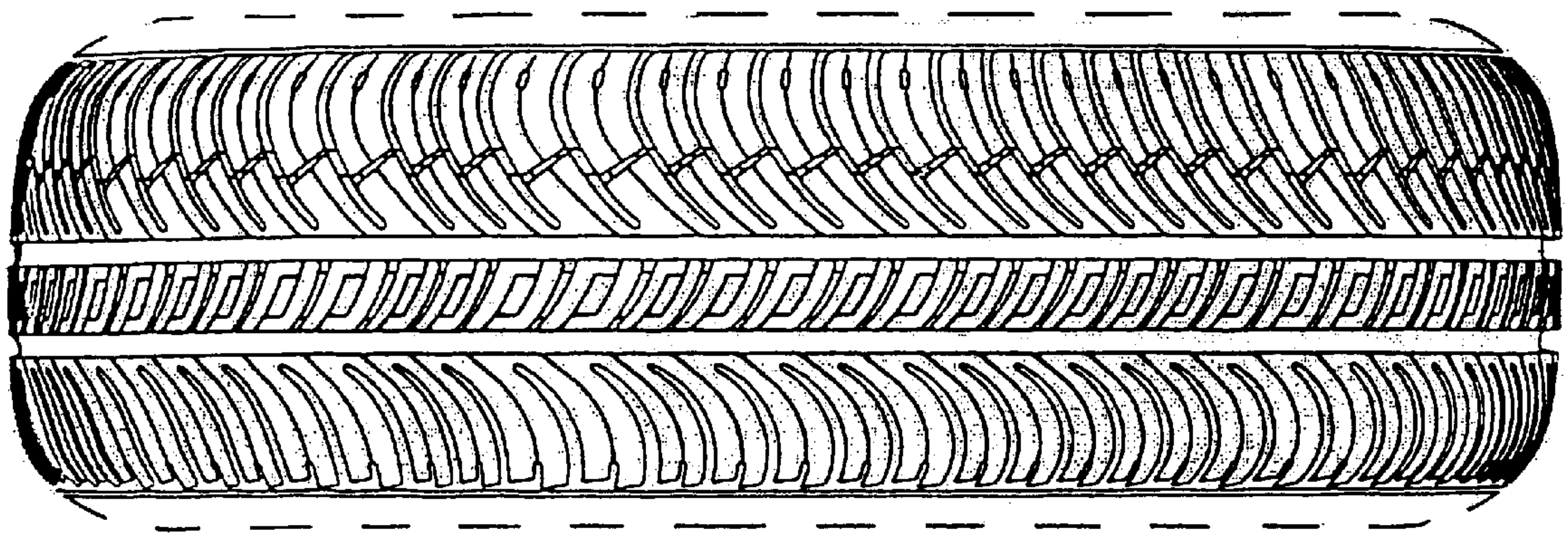

FIGURE 1

FIGURE 2



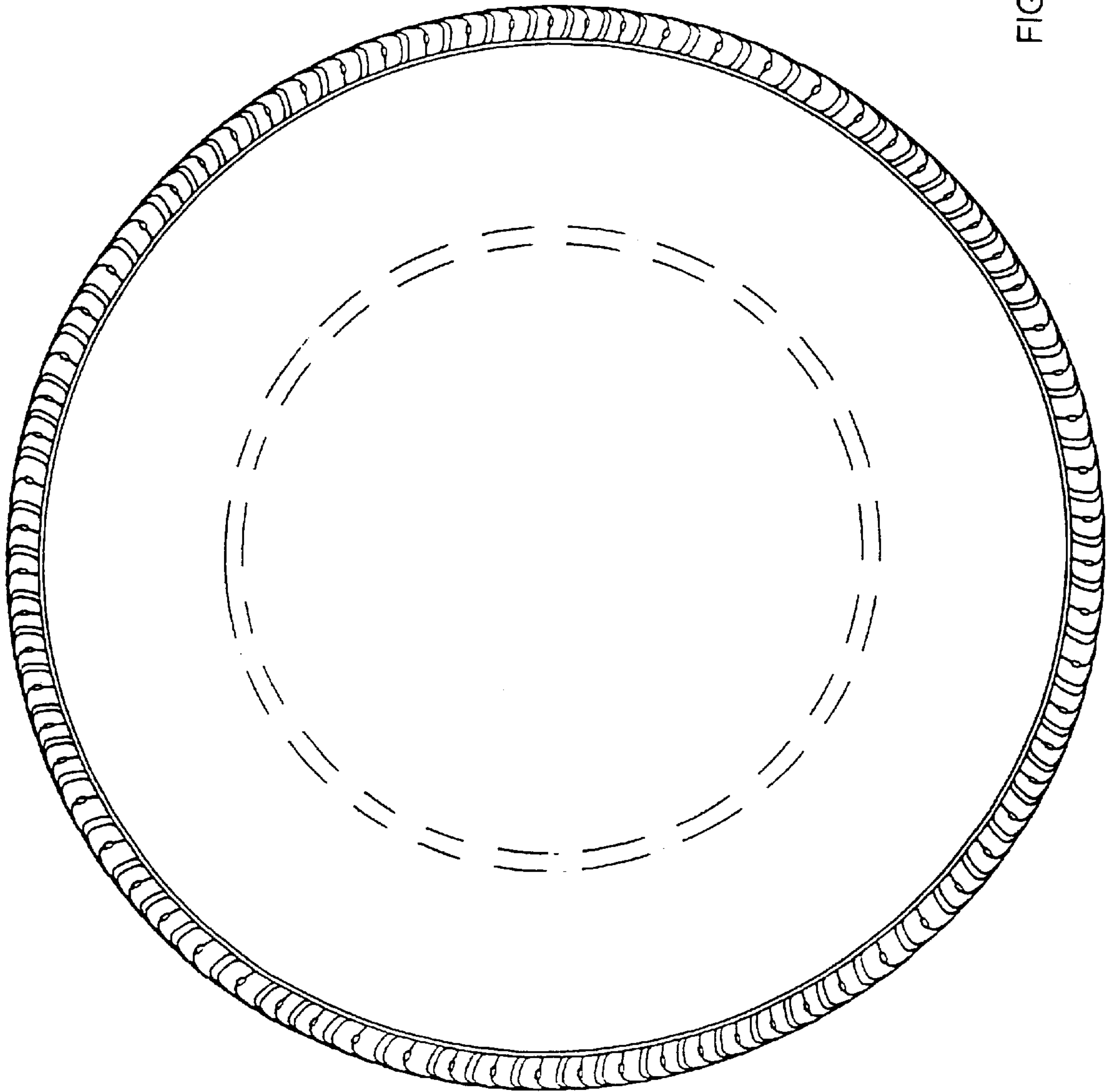

FIGURE 3

FIGURE 4

