



US00D466854S

(12) **United States Design Patent**
Kern

(10) **Patent No.:** **US D466,854 S**

(45) **Date of Patent:** **** Dec. 10, 2002**

(54) **WHEEL**

(75) **Inventor:** **Steven J. Kern**, Palatine, IL (US)

(73) **Assignee:** **GB Automotive Products, Inc.**,
Hawthorne, CA (US)

(**) **Term:** **14 Years**

(21) **Appl. No.:** **29/151,925**

(22) **Filed:** **Oct. 26, 2001**

(51) **LOC (7) Cl.** **12-16**

(52) **U.S. Cl.** **D12/211**

(58) **Field of Search** D12/204-211;
301/37.1, 64.1, 65

(56) **References Cited**

U.S. PATENT DOCUMENTS

| | | | | |
|------------|----------|------------------|-------|---------|
| D204,669 S | 5/1966 | Goodwin | | D14/30 |
| D207,001 S | 2/1967 | Fenton | | D14/30 |
| D216,507 S | 1/1970 | Whitney | | D14/30 |
| D258,503 S | * 3/1981 | Semple | | D12/211 |
| D347,203 S | 5/1994 | Buyze et al. | | D12/211 |
| D367,460 S | 2/1996 | Chung | | D12/209 |
| D381,618 S | 7/1997 | Suprihanto | | D12/209 |
| D386,461 S | 11/1997 | Neeper | | D12/209 |
| D392,611 S | * 3/1998 | Echazabal et al. | | D12/211 |
| D403,644 S | 1/1999 | Elbertse et al. | | D12/209 |

| | | | | |
|------------|-----------|----------------|-------|---------|
| D409,552 S | * 5/1999 | Chung | | D12/211 |
| D409,553 S | 5/1999 | Neeper | | D12/211 |
| D416,532 S | * 11/1999 | Cullen | | D12/209 |
| D421,417 S | * 3/2000 | Weidhase | | D12/209 |
| D428,378 S | 7/2000 | Lee | | D12/209 |
| D431,514 S | * 10/2000 | Cullen | | D12/209 |
| D432,481 S | 10/2000 | Brown | | D12/209 |
| D436,570 S | 1/2001 | Lee | | D12/209 |
| D445,083 S | * 7/2001 | Chung | | D12/211 |
| D445,752 S | 7/2001 | Lee | | D12/211 |
| D447,993 S | * 9/2001 | Neeper | | D12/211 |
| D450,650 S | * 11/2001 | Cinibulk | | D12/211 |
| D451,463 S | * 12/2001 | Murkett et al. | | D12/209 |

* cited by examiner

Primary Examiner—Stacia Cadmus

(74) *Attorney, Agent, or Firm*—Stetina Brunda Garred & Brucker

(57) **CLAIM**

The ornamental design for a wheel, as shown and described.

DESCRIPTION

FIG. 1 is a front perspective view of the wheel invention showing my new design;
FIG. 2 is a front elevational view of the wheel invention showing my new design; and,
FIG. 3 is a side elevational view thereof.

1 Claim, 2 Drawing Sheets

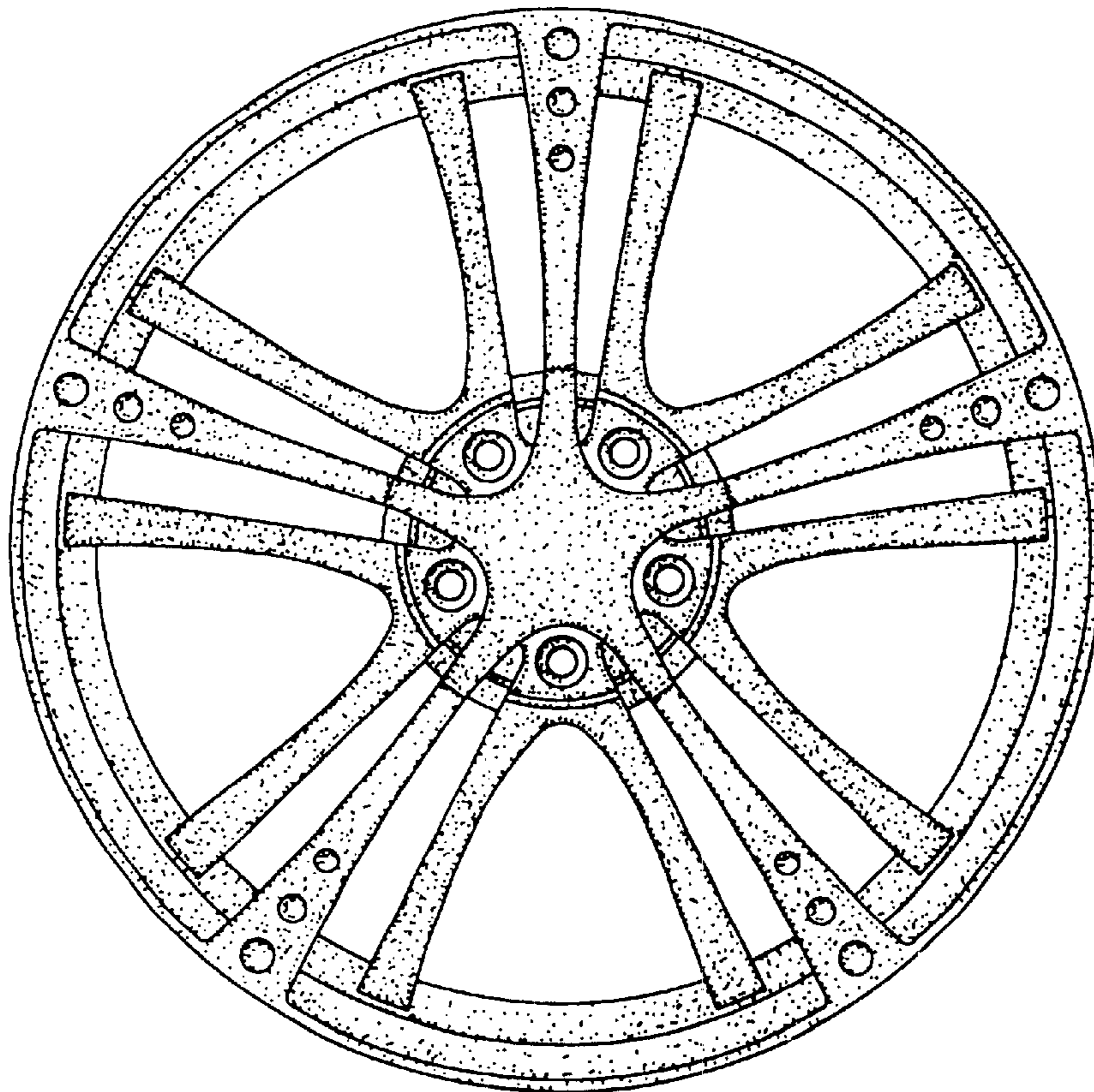

Fig. 1

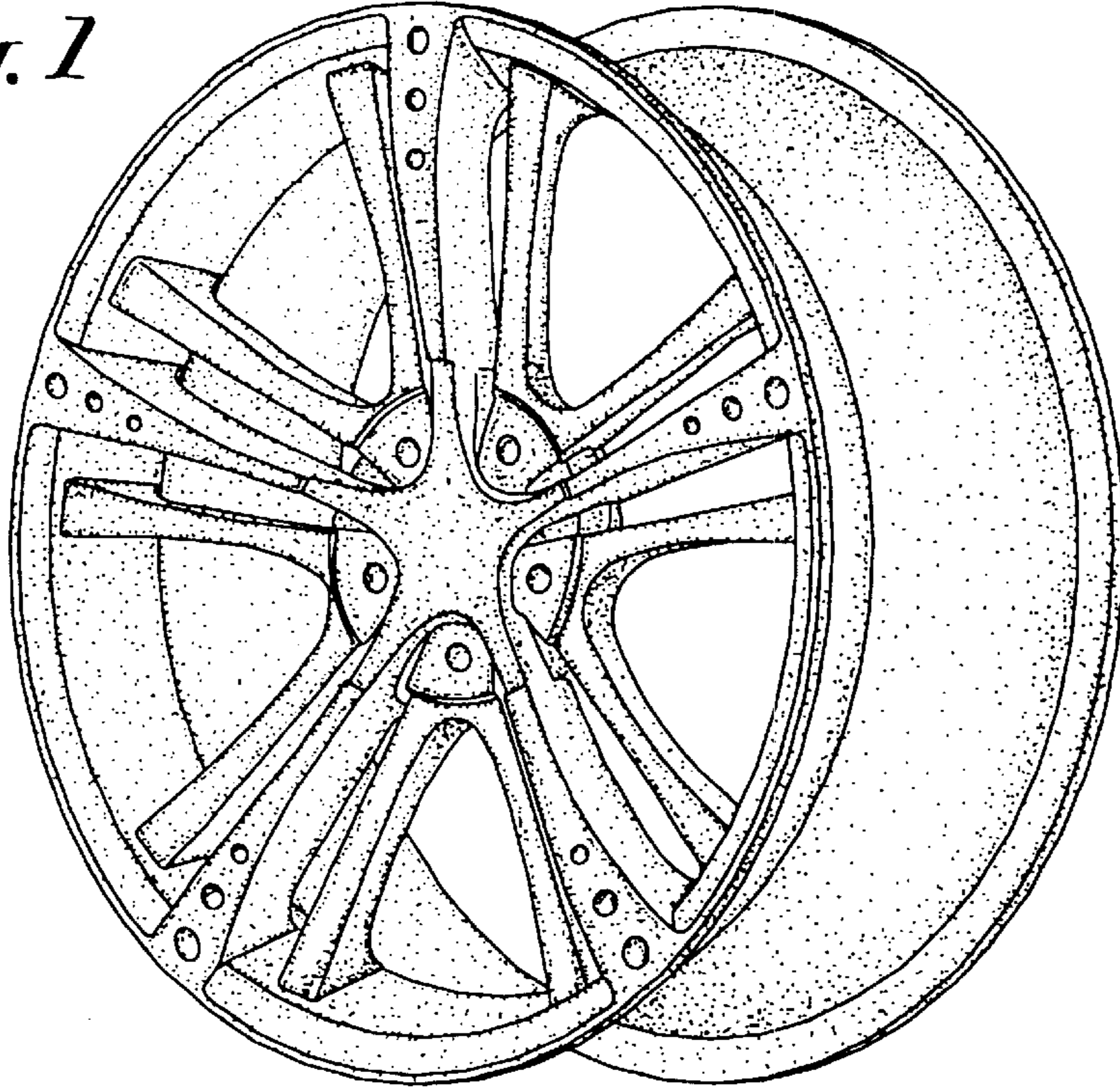
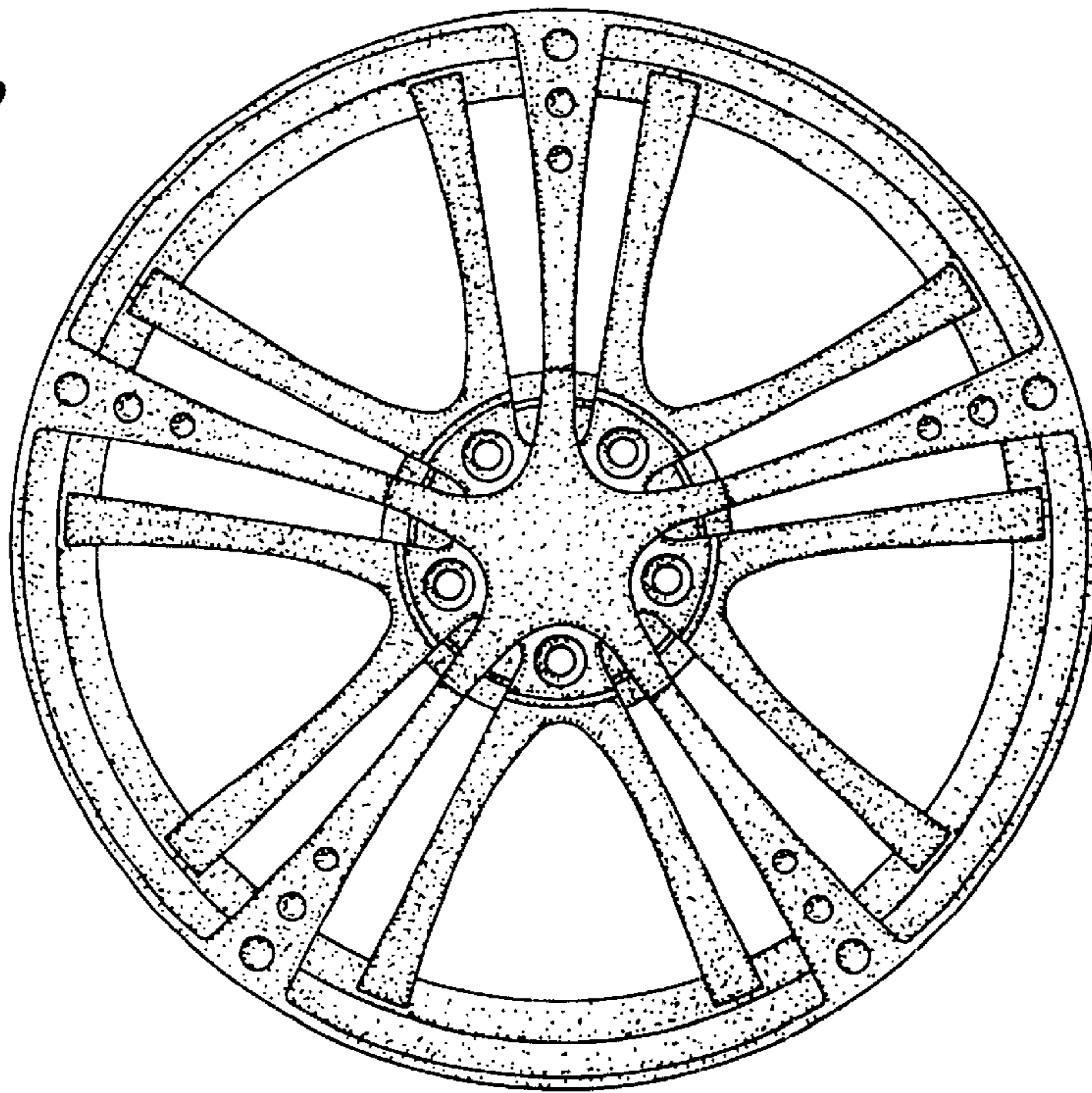

Fig. 2



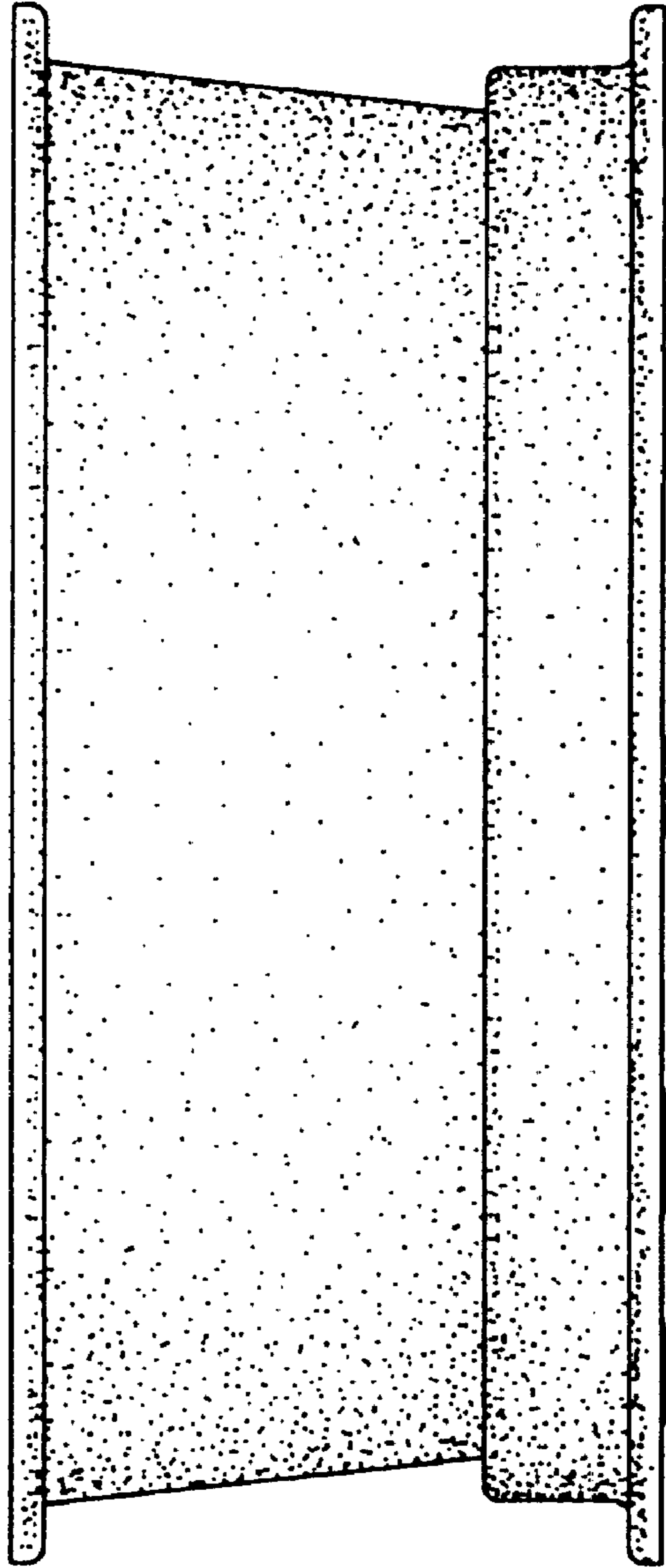

Fig. 3