



US00D466732S

(12) **United States Design Patent**
Ball et al.

(10) **Patent No.:** **US D466,732 S**

(45) **Date of Patent:** **** Dec. 10, 2002**

(54) **DISPENSING BOX**

D354,865 S * 1/1995 Situ D6/518
D422,169 S * 4/2000 Stephan D6/515

(75) Inventors: **Belinda Ball**, Tulsa, OK (US); **Tim R. Collier**, Broken Arrow, OK (US); **Rick W. Goleman**, Sand Springs, OK (US)

* cited by examiner

(73) Assignee: **B & H Rag Company, Inc.**, Tulsa, OK (US)

Primary Examiner—Brian N. Vinson

(74) *Attorney, Agent, or Firm*—Molly D. McKay

(**) Term: **14 Years**

(57) **CLAIM**

The design for a dispensing box, as shown and described.

(21) Appl. No.: **29/144,849**

DESCRIPTION

(22) Filed: **Jul. 11, 2001**

(51) **LOC (7) Cl.** **20-02**

(52) **U.S. Cl.** **D6/518**

(58) **Field of Search** D6/515, 518; D9/414, D9/416, 433; D19/75; 206/225, 389, 391; 221/33, 45, 282, 283; 222/105, 173, 180

FIG. 1 is a top plan view showing my new design;

FIG. 2 is a bottom plan view thereof;

FIG. 3 is a right side elevation thereof;

FIG. 4 is a front elevation thereof;

FIG. 5 is a left side elevation thereof;

FIG. 6 is a rear elevation thereof;

FIG. 7 is a front perspective view thereof; and,

FIG. 8 is a rear perspective view thereof.

(56) **References Cited**

U.S. PATENT DOCUMENTS

D347,345 S * 5/1994 Kaiser et al. D6/518

1 Claim, 2 Drawing Sheets

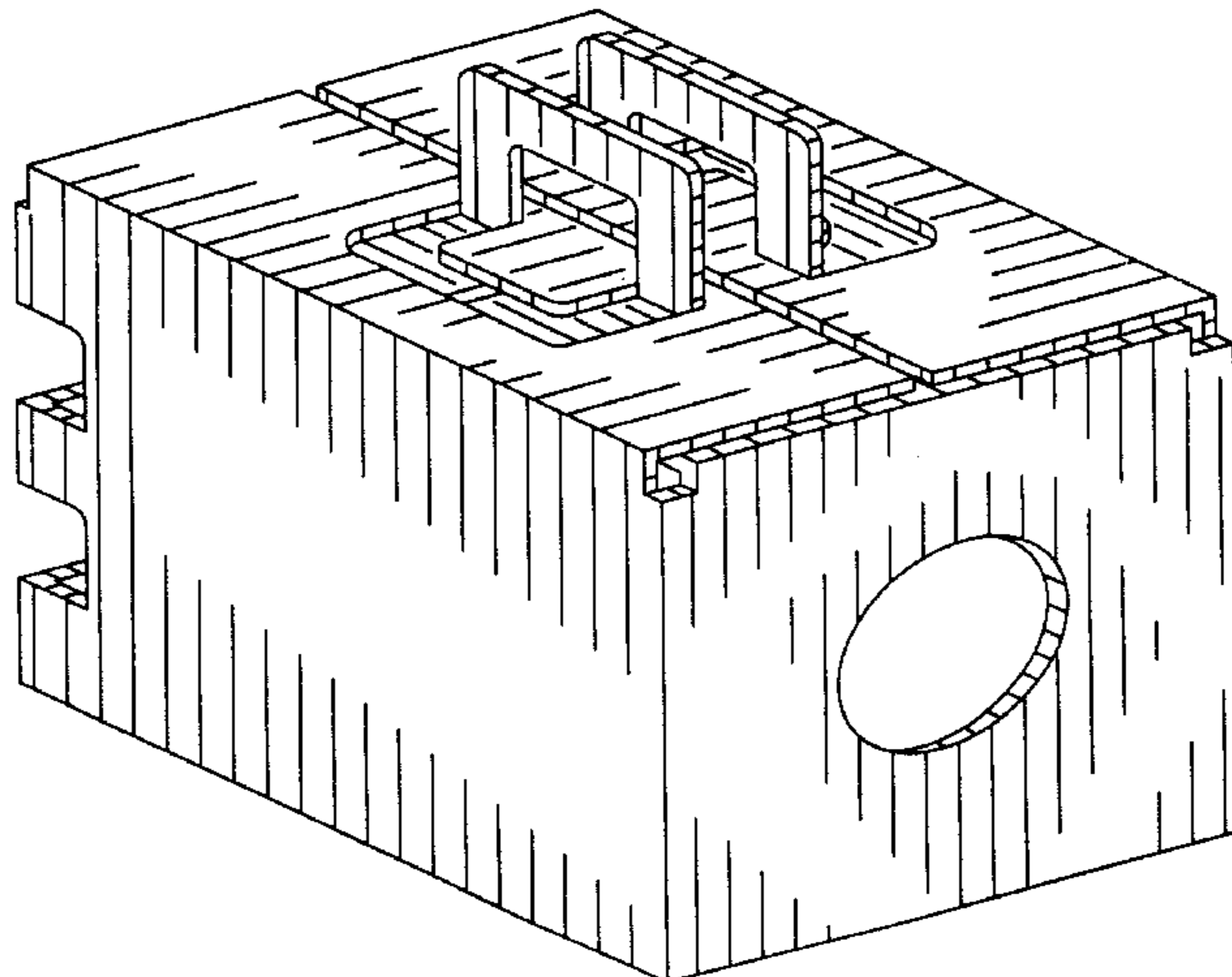
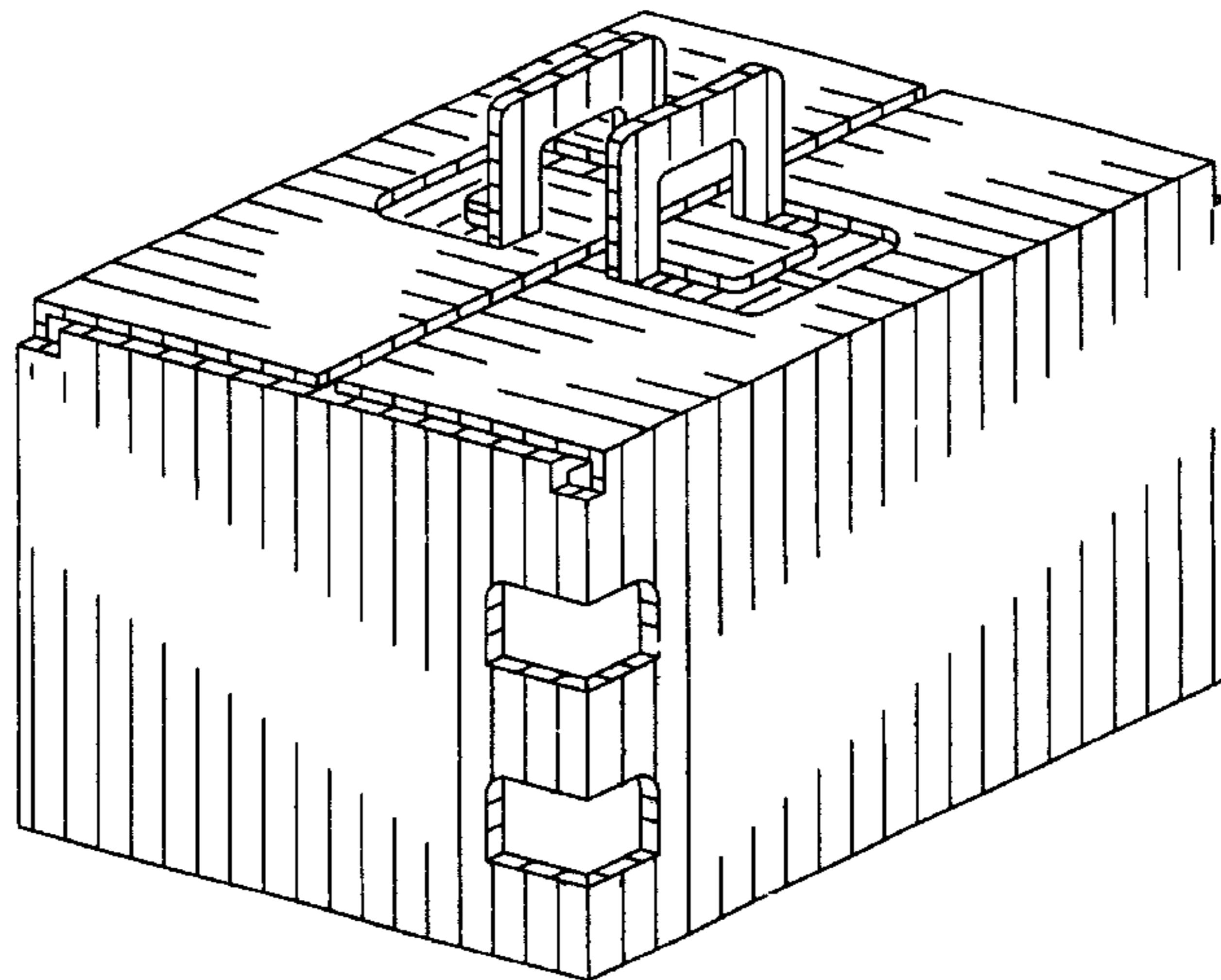

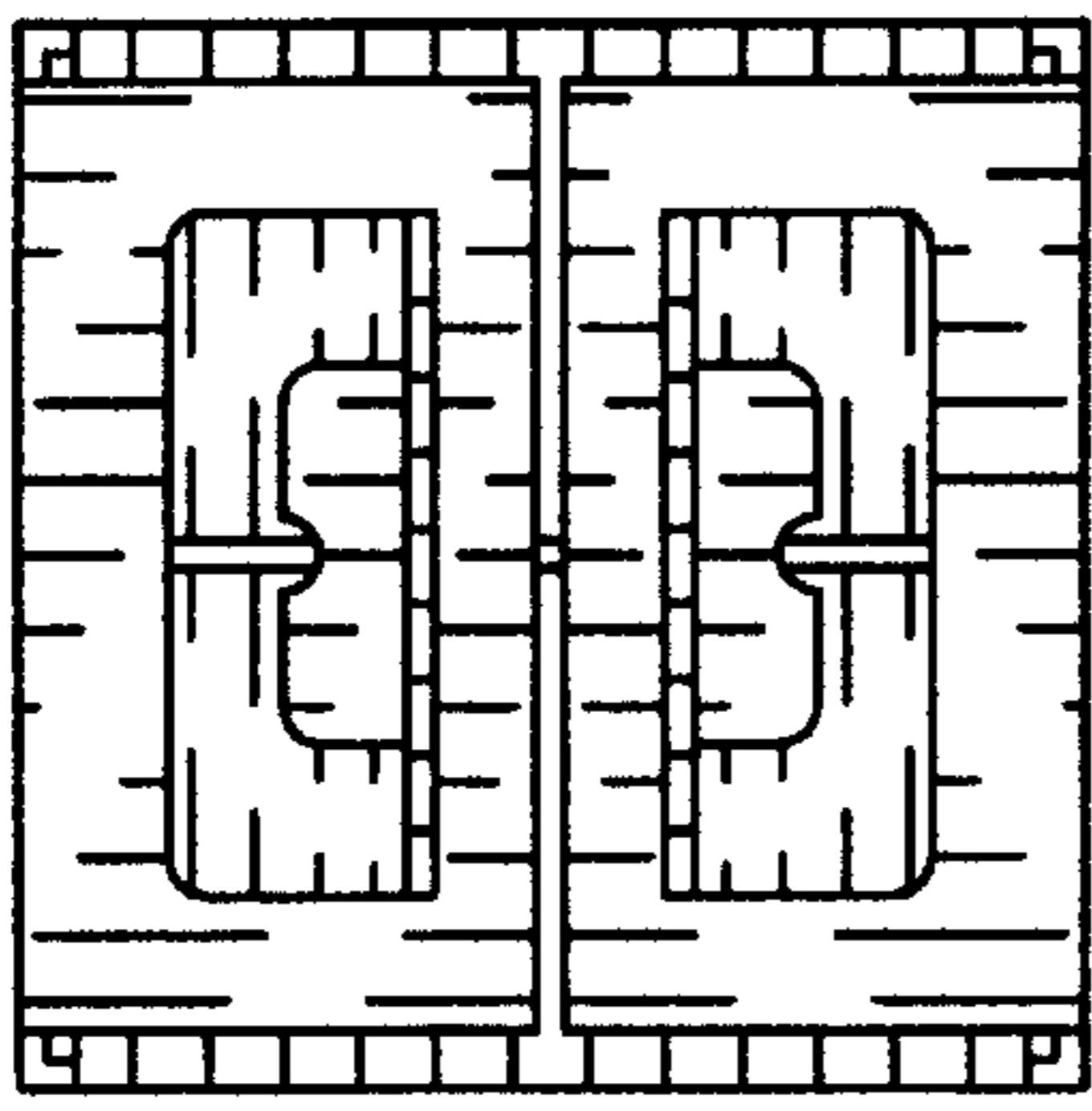

Fig. 1

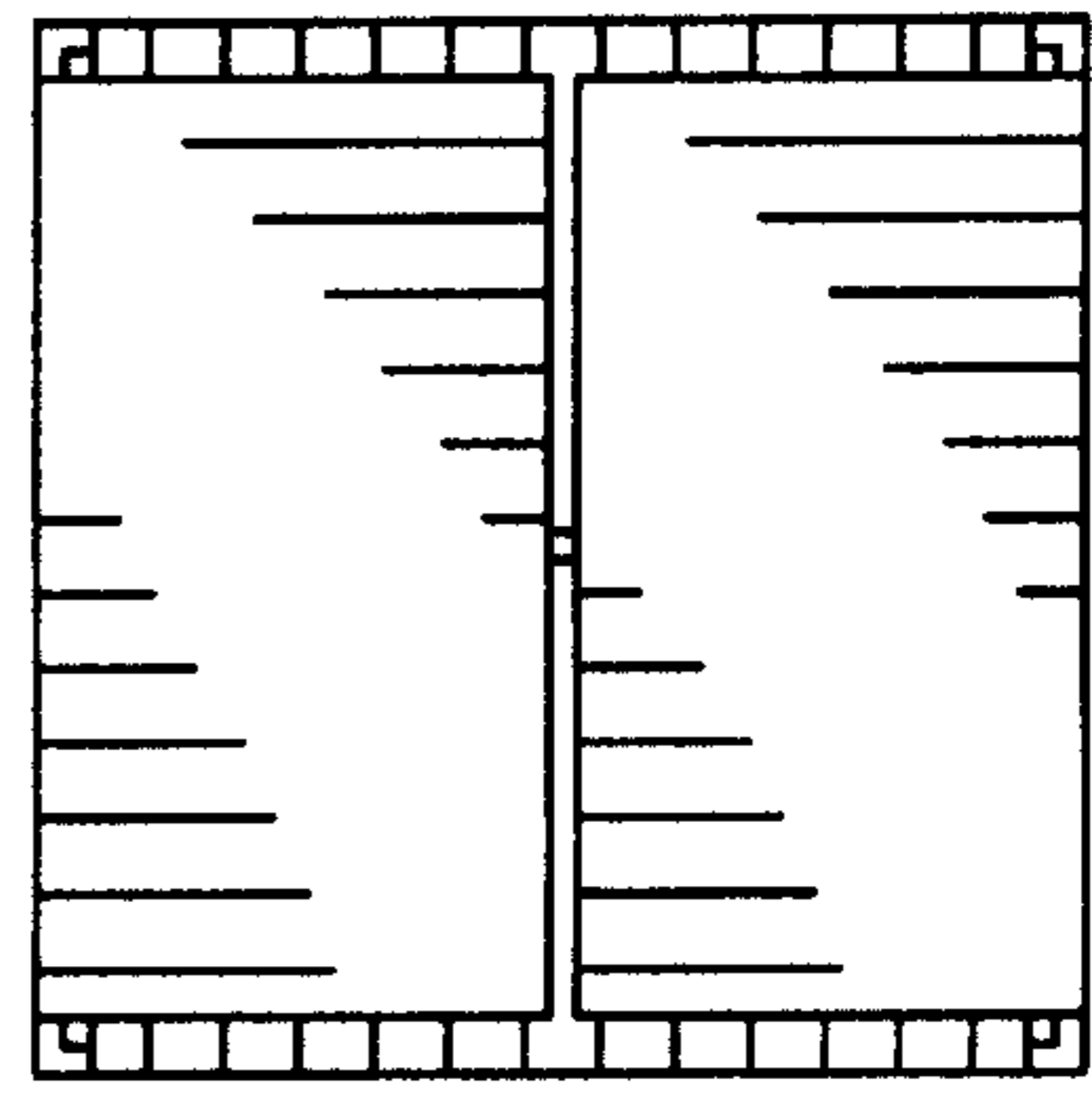

Fig. 2

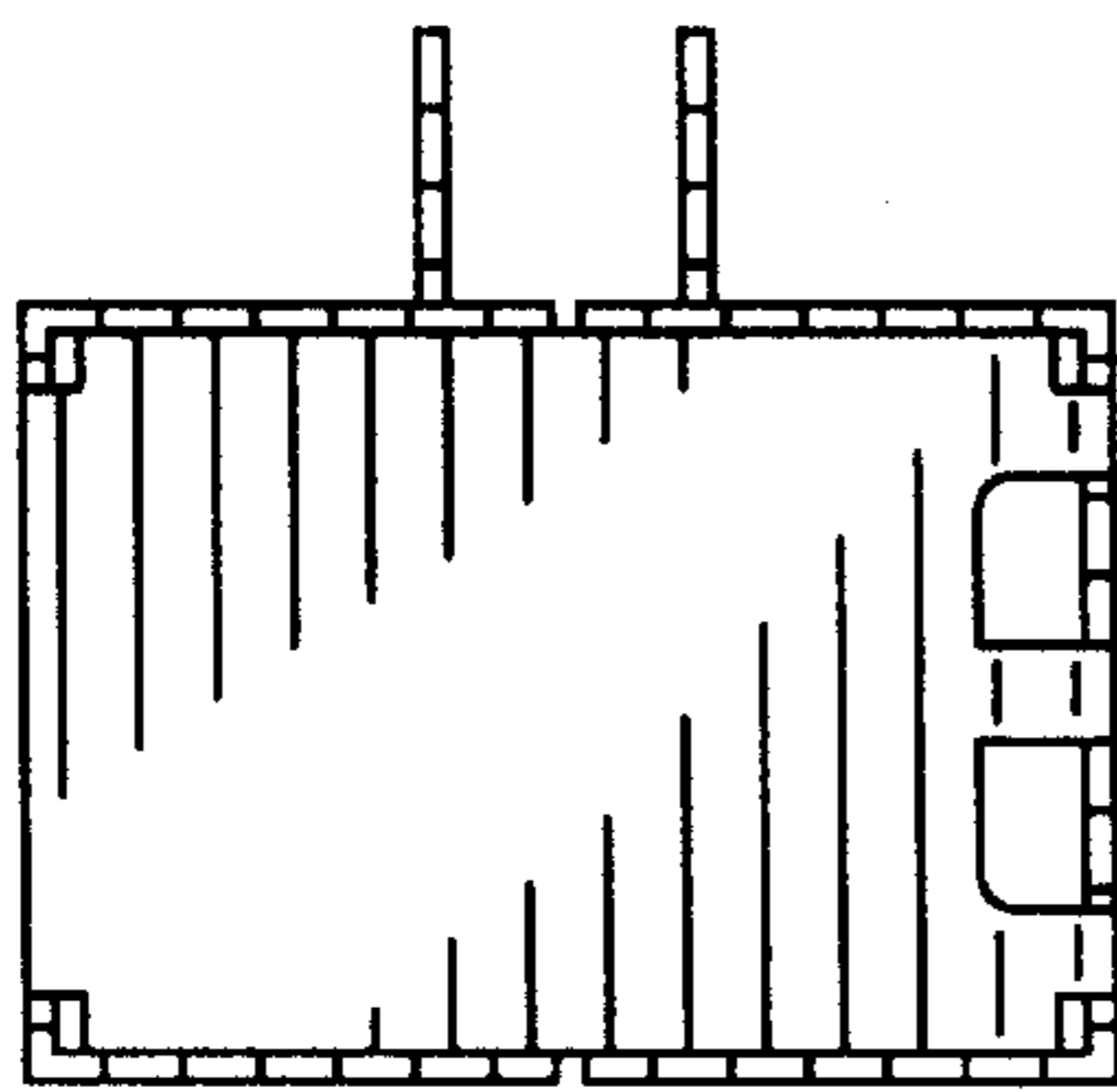

Fig. 3

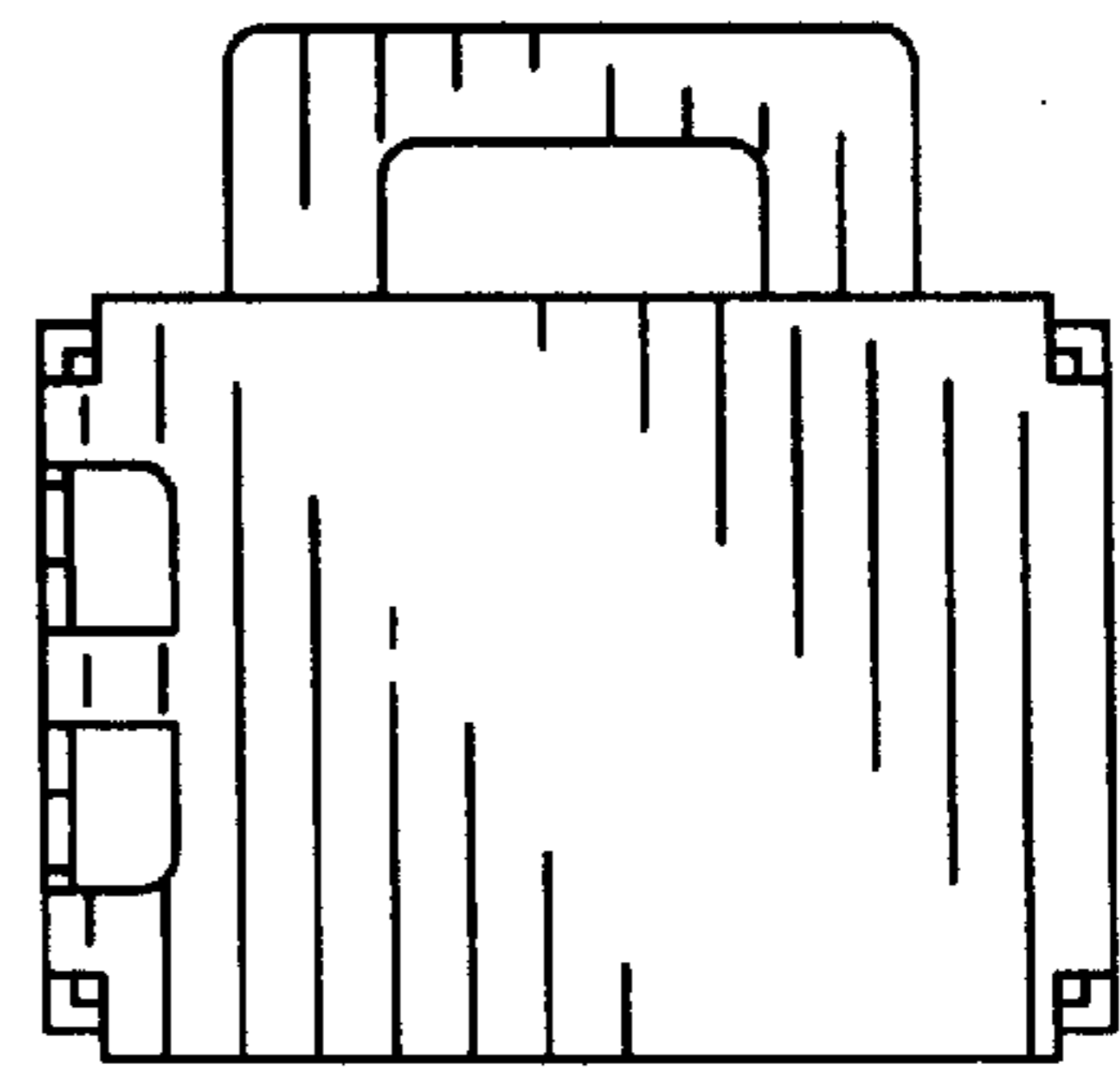

Fig. 4

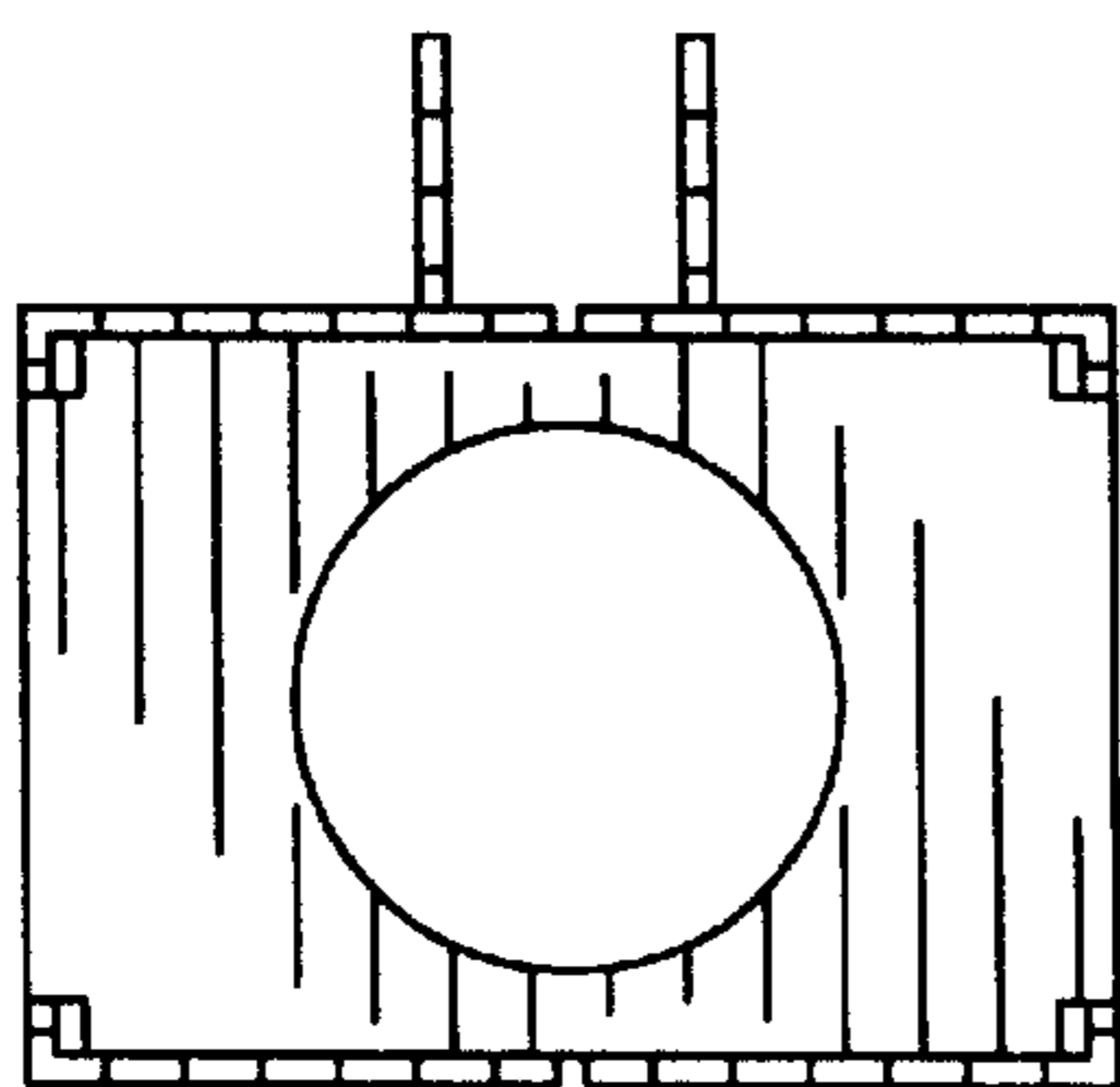

Fig. 5

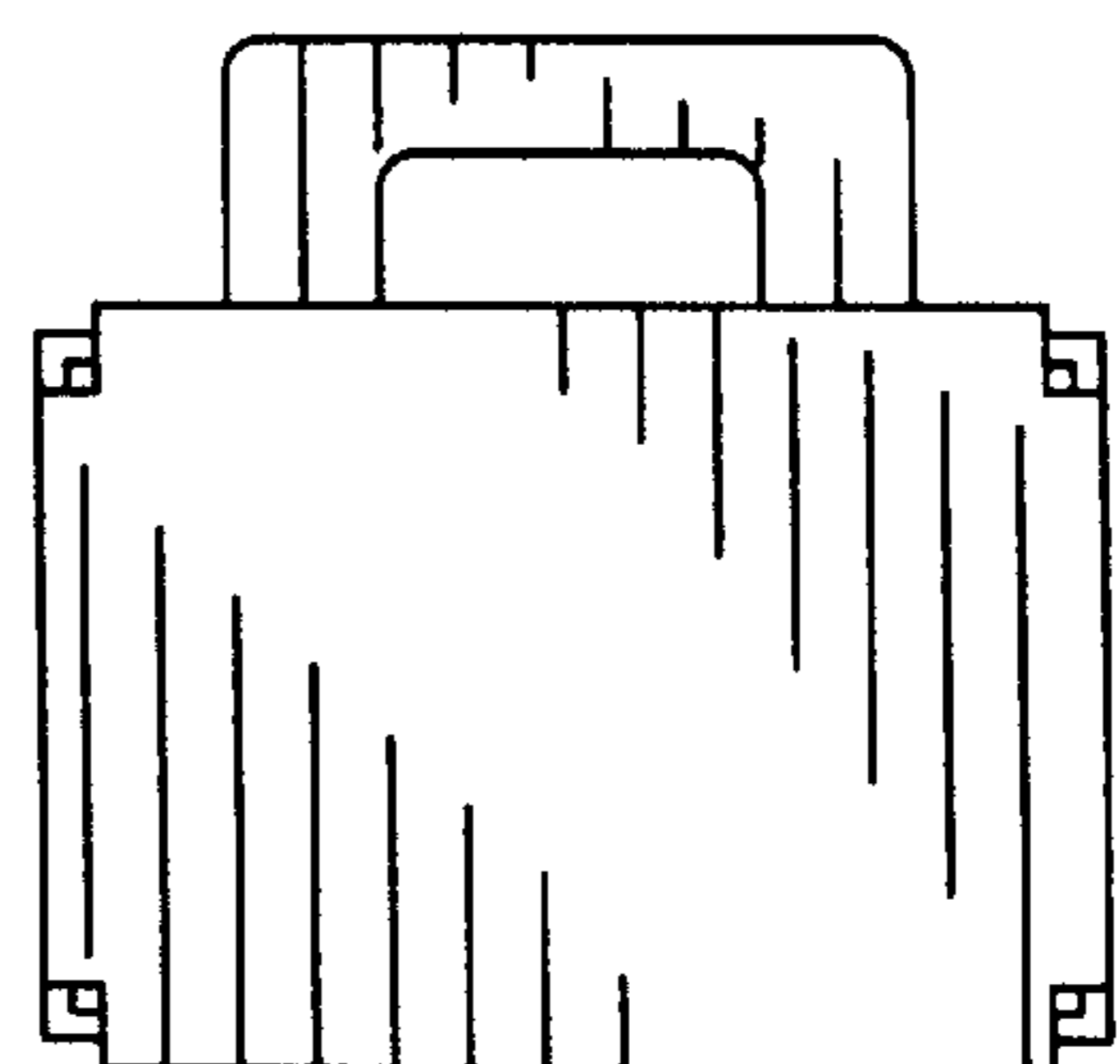

Fig. 6

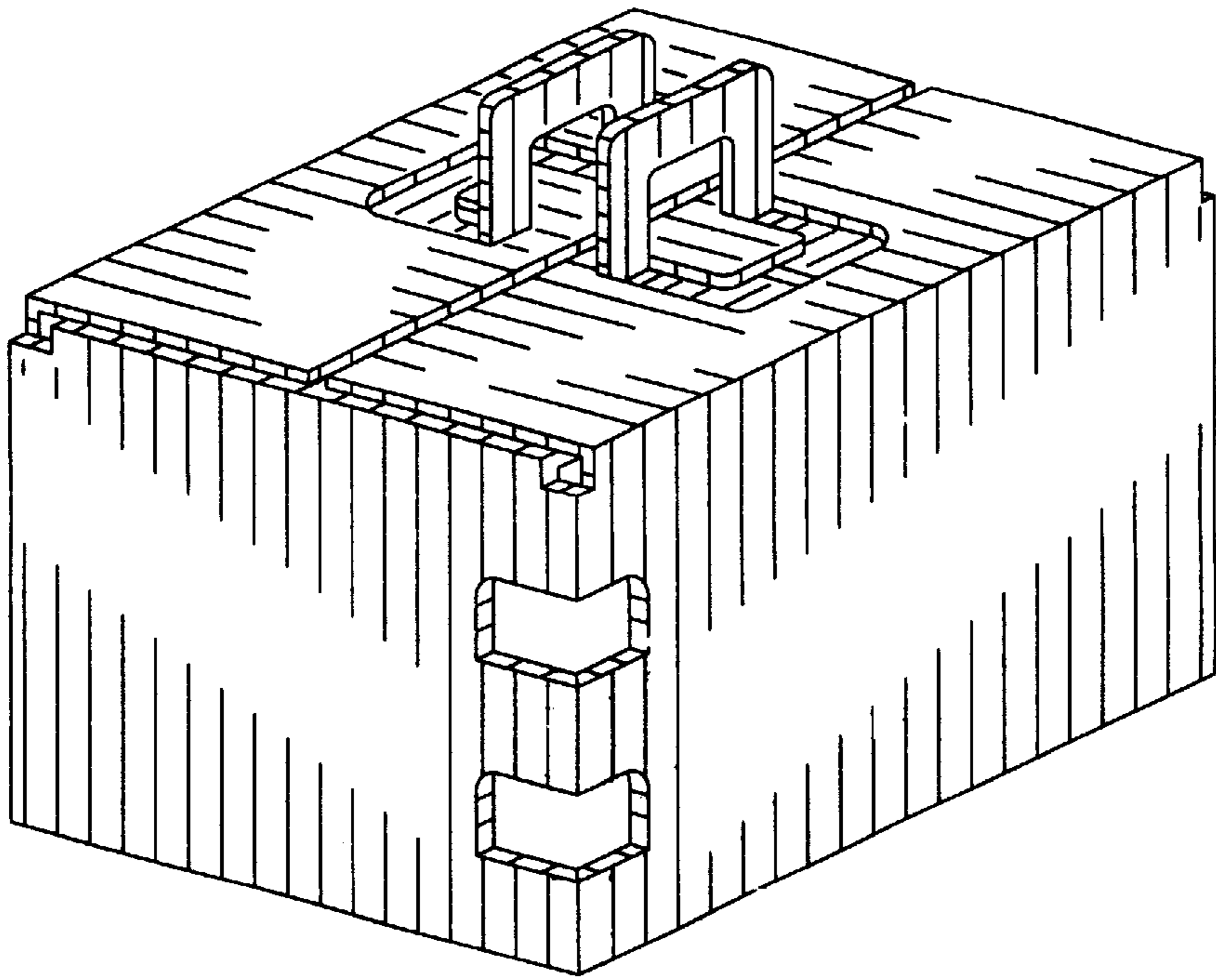

Fig. 7

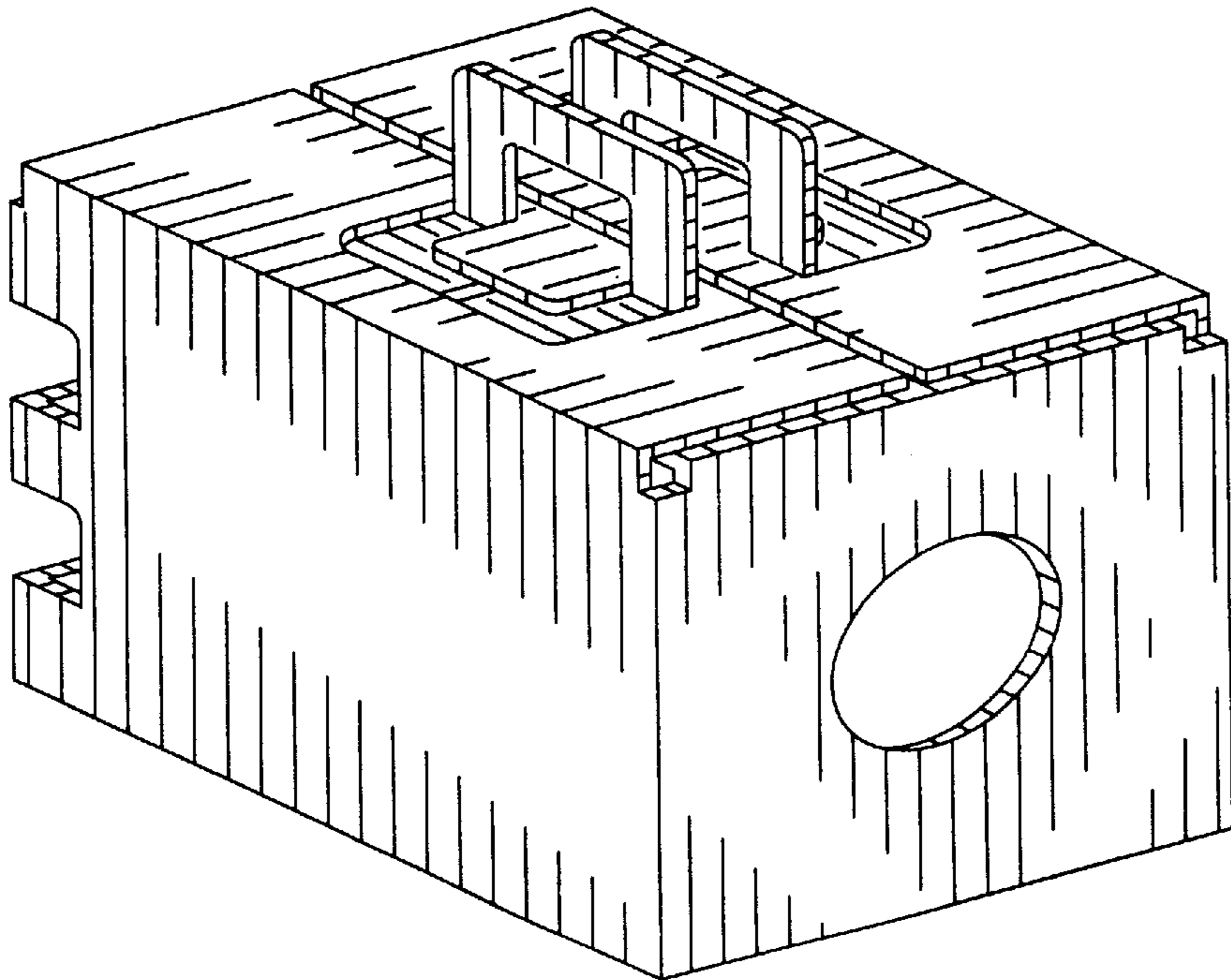

Fig. 8