



US00D466645S

(12) **United States Design Patent**
Harel

(10) **Patent No.:** **US D466,645 S**

(45) **Date of Patent:** **** Dec. 3, 2002**

(54) **LIGHTER**

(76) **Inventor:** **Yigal Cohen Harel**, Ploennies Street
11, Ratingen (DE)

(**) **Term:** **14 Years**

(21) **Appl. No.:** **29/157,989**

(22) **Filed:** **Mar. 27, 2002**

(30) **Foreign Application Priority Data**

Sep. 28, 2001 (XH) DM/058254

(51) **LOC (7) Cl.** **27-05**

(52) **U.S. Cl.** **D27/154**

(58) **Field of Search** D27/141, 153-160;
431/131, 134, 143, 254-256, 273-277

(56) **References Cited**

U.S. PATENT DOCUMENTS

D272,005 S * 12/1983 Stutzer D27/159

D289,449 S * 4/1987 Stutzer D27/154

D397,498 S * 8/1998 Segawa D27/154

* cited by examiner

Primary Examiner—Jennifer Rivard

(74) *Attorney, Agent, or Firm*—Cowan, Liebowitz &
Latman, P.C.; R. Lewis Gable

(57) **CLAIM**

The ornamental design for the lighter, as shown and
described.

DESCRIPTION

FIG. 1 is a top, front and right side perspective view of the
lighter;

FIG. 2 is a top plan view of the embodiment of FIG. 1;

FIG. 3 is a bottom plan view of the embodiment of FIG. 1;

FIG. 4 is a right side view of the embodiment of FIG. 1;

FIG. 5 is a front elevation view of the embodiment of FIG.
1;

FIG. 6 is a left side view of the embodiment of FIG. 1; and,

FIG. 7 is a back elevation view of the embodiment of FIG.
1.

1 Claim, 1 Drawing Sheet

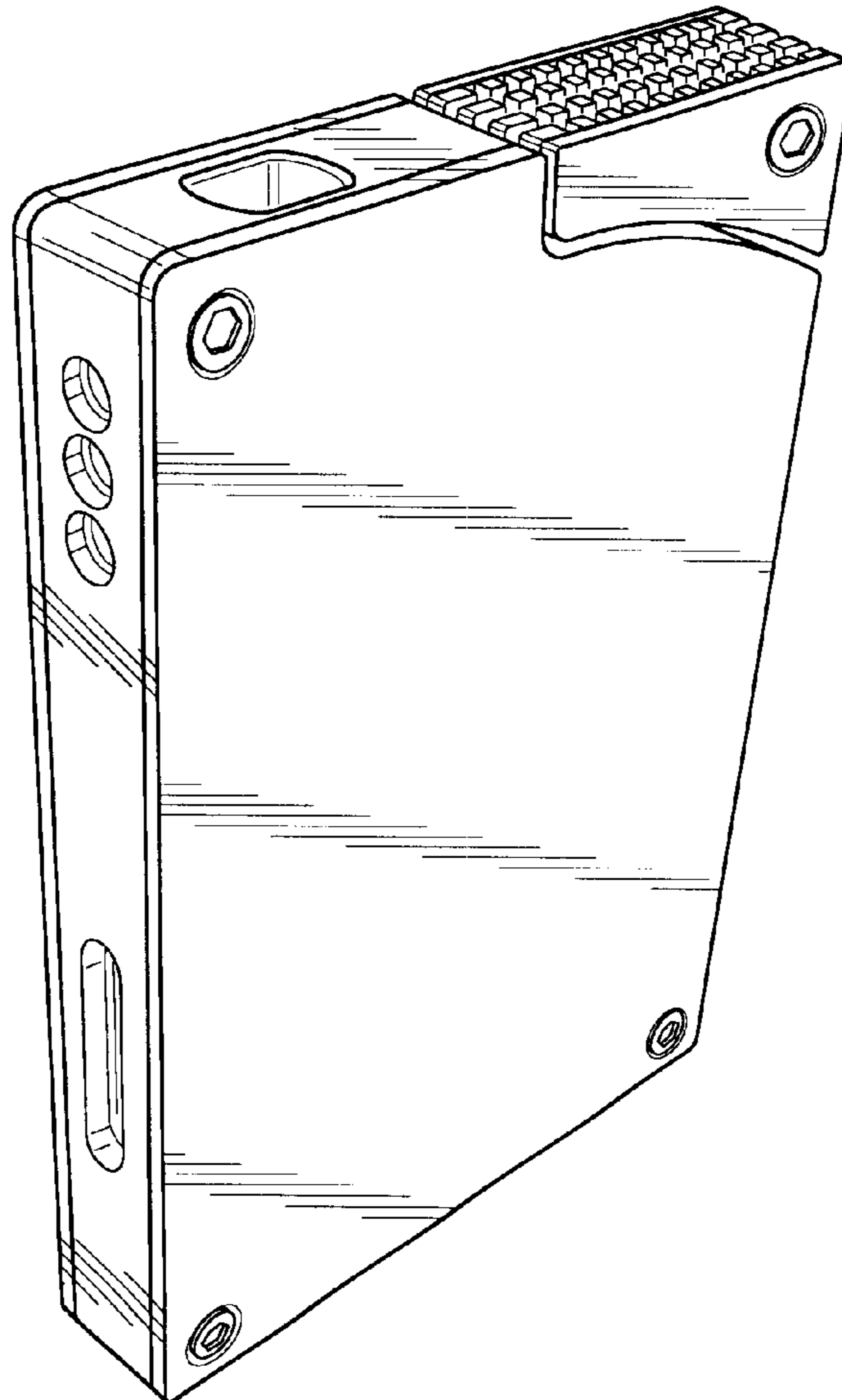

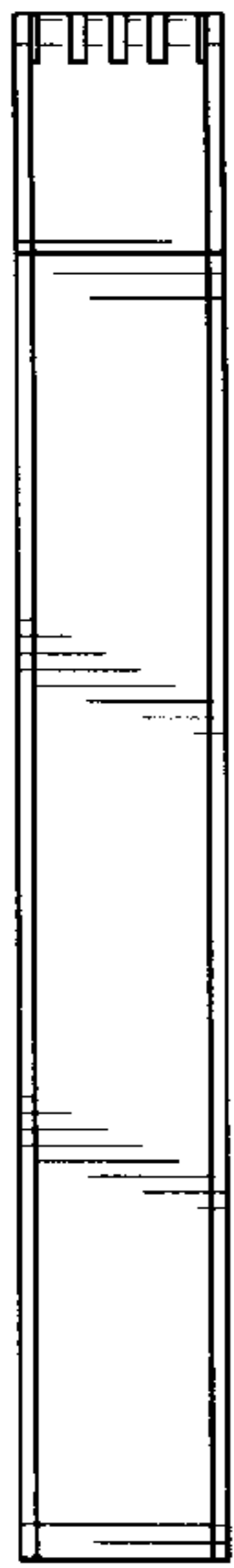

FIG. 7

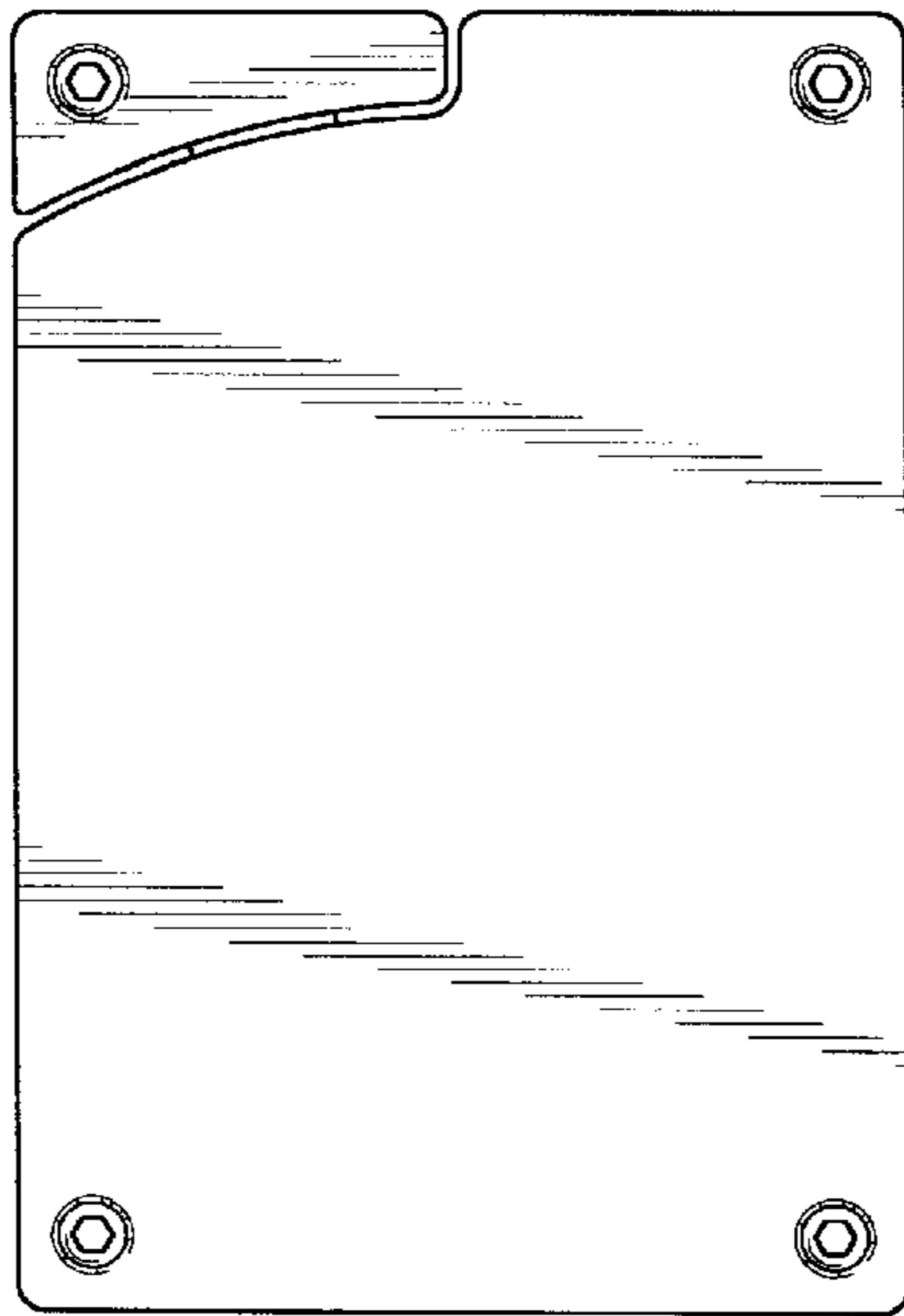

FIG. 6

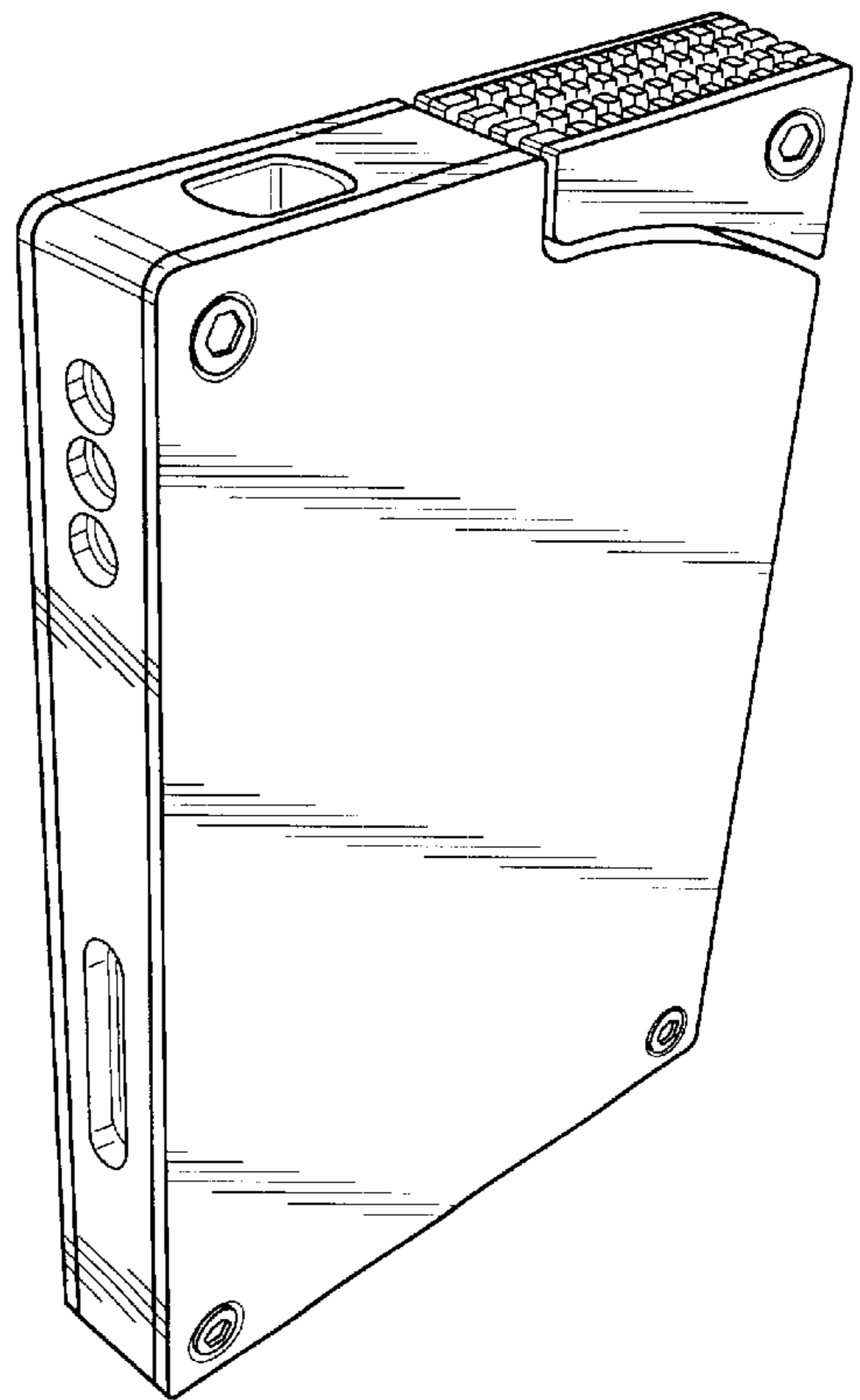

FIG. 1

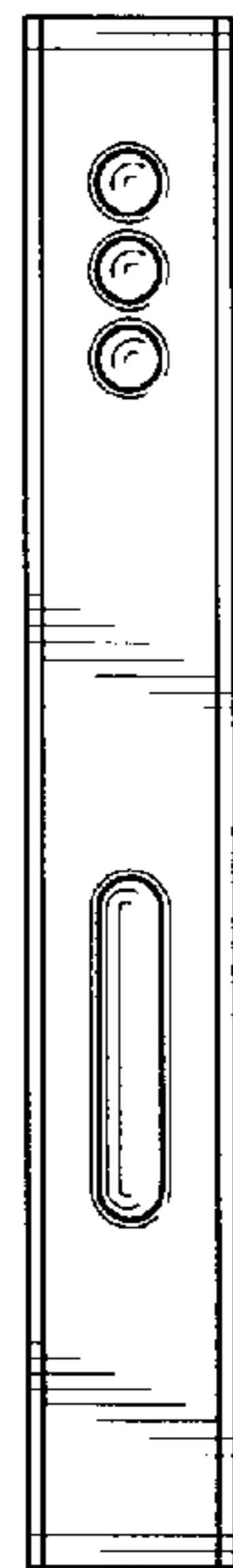

FIG. 5

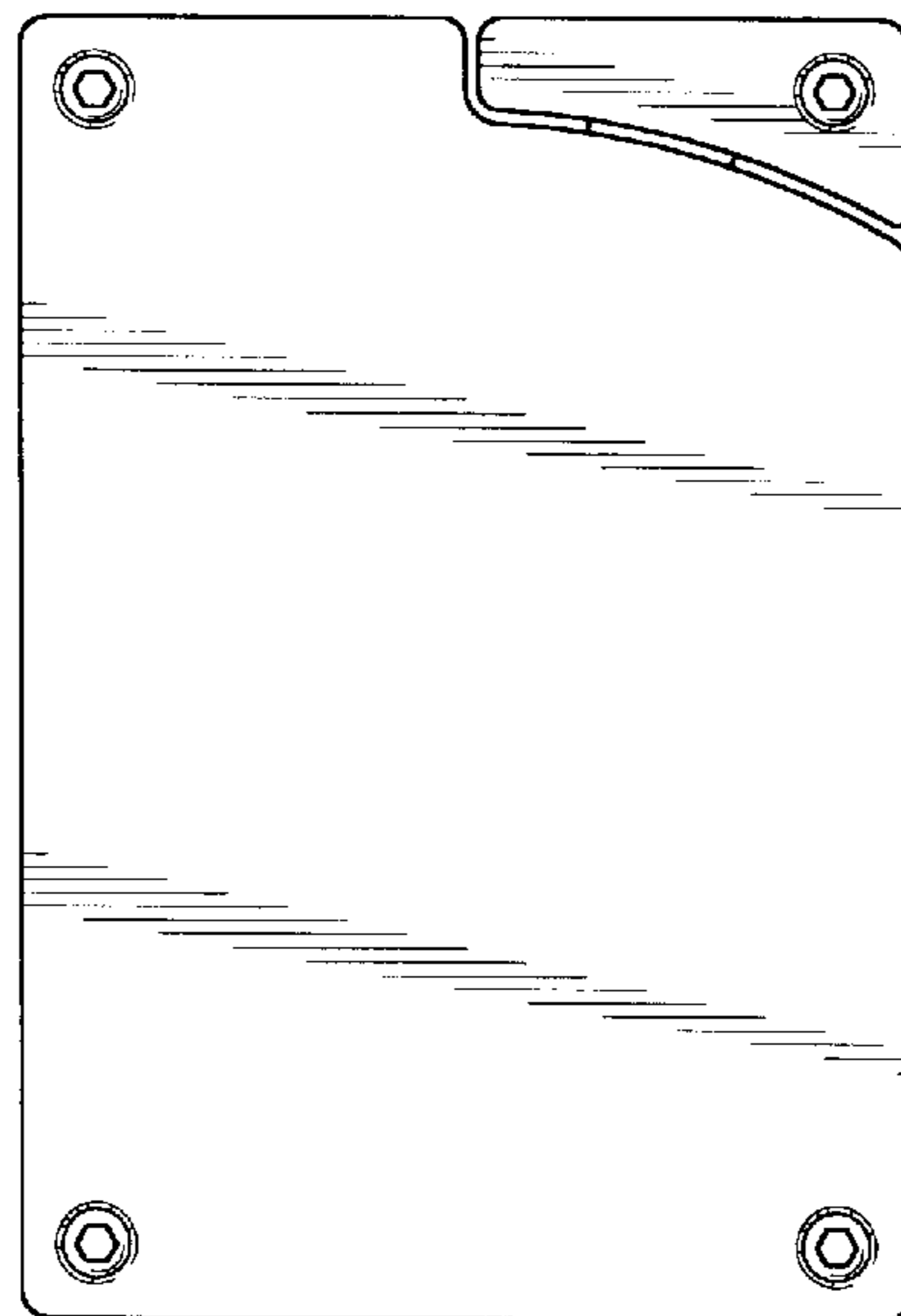

FIG. 4

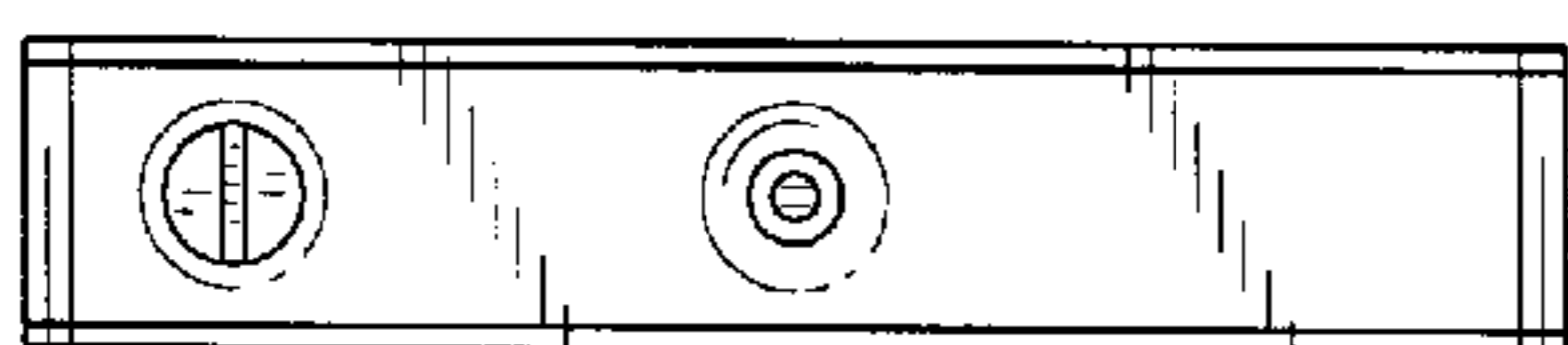

FIG. 3

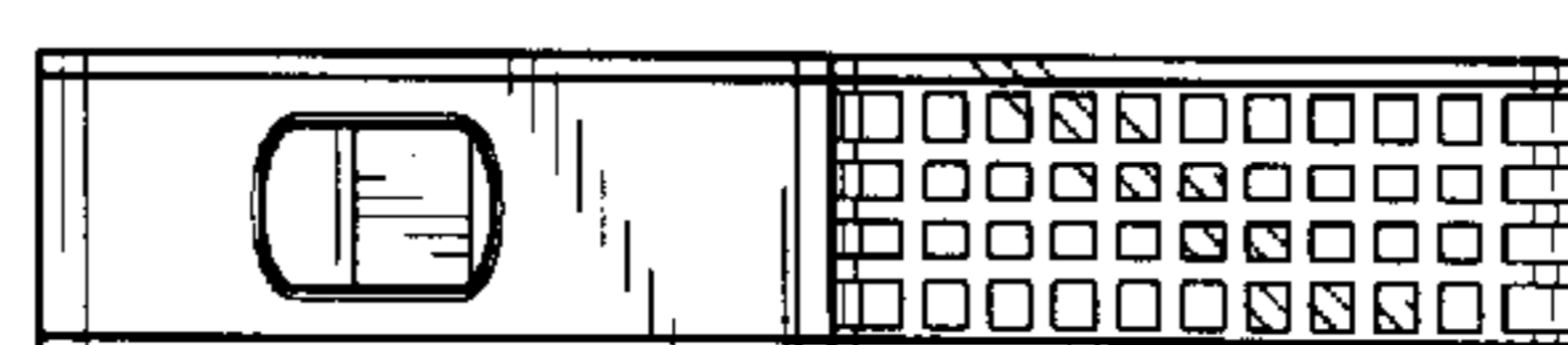

FIG. 2