



US00D466586S

(12) **United States Design Patent**  
**Gerbo**

(10) **Patent No.:** **US D466,586 S**

(45) **Date of Patent:** **\*\* Dec. 3, 2002**

(54) **NIPPLE VALVE**

(75) Inventor: **Michael R. Gerbo**, Marshalltown, IA  
(US)

(73) Assignee: **Ritchie Industries, Inc.**, Conrad, IA  
(US)

(\*\*) Term: **14 Years**

(21) Appl. No.: **29/160,237**

(22) Filed: **May 7, 2002**

(51) **LOC (7) Cl.** ..... **23-01**

(52) **U.S. Cl.** ..... **D23/233**

(58) **Field of Search** ..... D23/233, 249,  
D23/248; 119/72.5

4,391,225 A	*	7/1983	Sparks	.....	119/72.5
4,819,585 A	*	4/1989	Dolan et al.	.....	119/72.5
5,003,927 A	*	4/1991	Thompson	.....	119/72.5
5,501,177 A	*	3/1996	Edstrom, Sr. et al.	.....	119/72.5
5,709,170 A	*	1/1998	Gerbo et al.	.....	119/72.5
6,142,100 A	*	11/2000	Marchioro	.....	119/54

\* cited by examiner

*Primary Examiner*—Nelson C. Holtje

(74) *Attorney, Agent, or Firm*—G. Brian Pingel; Camille L. Urban

(57) **CLAIM**

The ornamental design for an nipple valve, as shown and described.

**DESCRIPTION**

FIG. 1 is a plan view showing a preferred embodiment of a nipple valve of the invention;

FIG. 2 is a side view in elevation of one side of the nipple valve of FIG. 1 (the other side would be a mirror image and need not be shown);

FIG. 3 is a bottom view of the nipple valve of FIG. 1;

FIG. 4 is an end view of the nipple valve of FIG. 1; and,

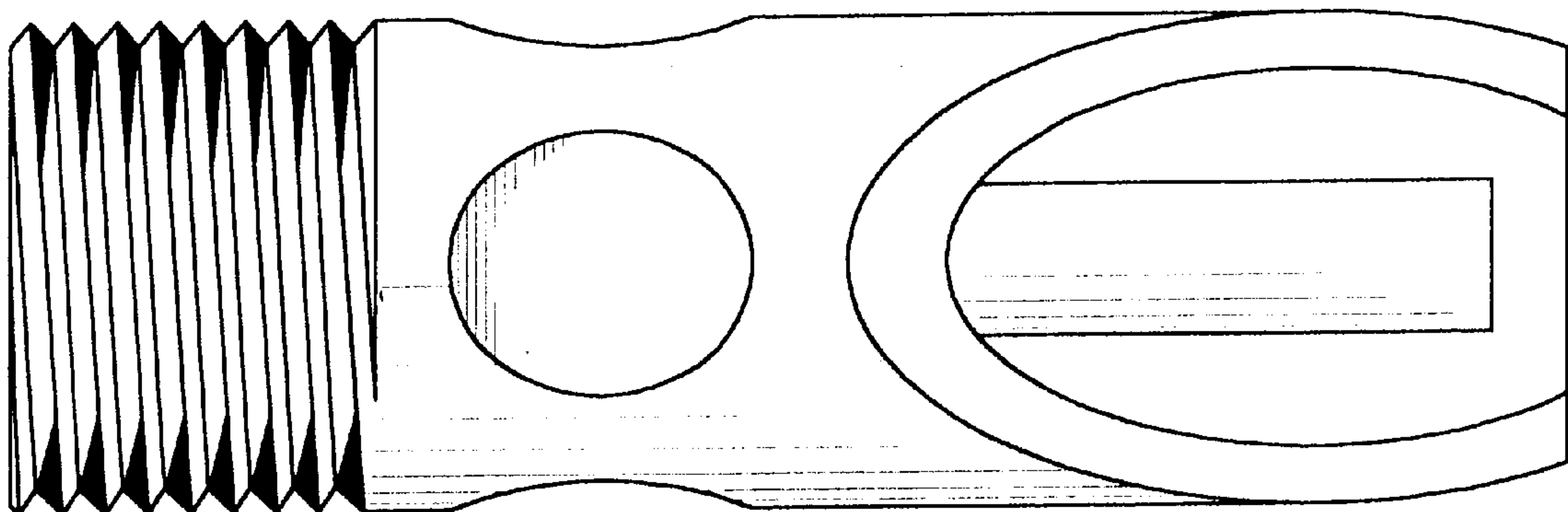
FIG. 5 is an end view opposite to that shown in FIG. 4.

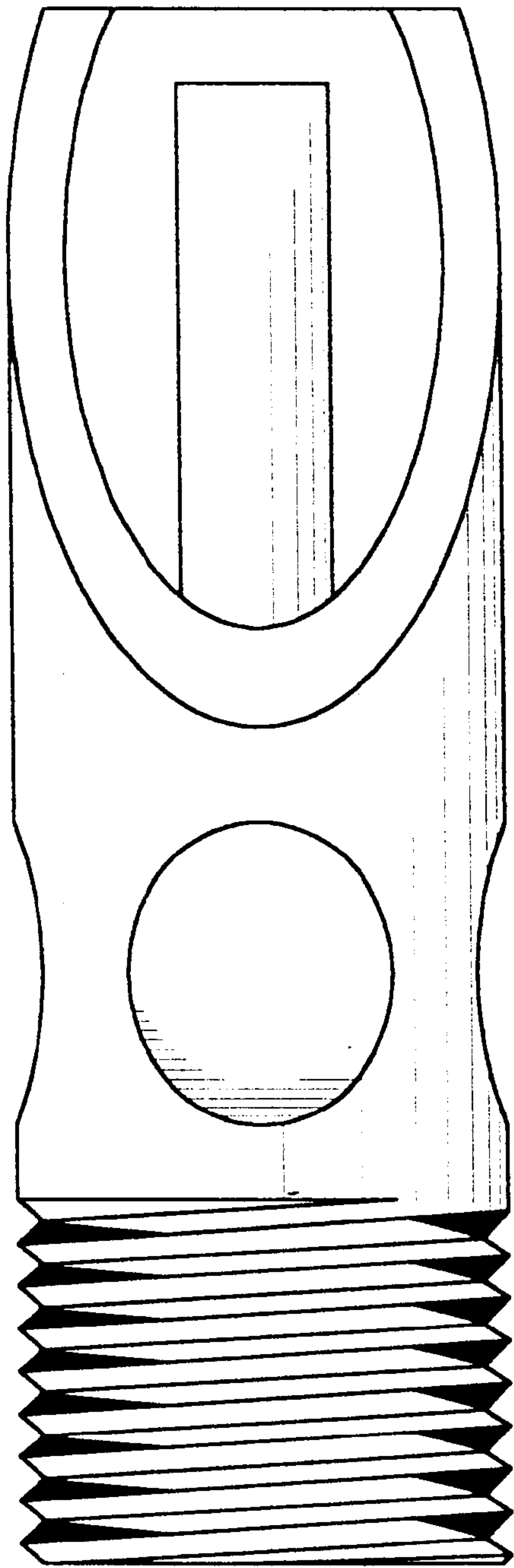
**1 Claim, 4 Drawing Sheets**

(56) **References Cited**

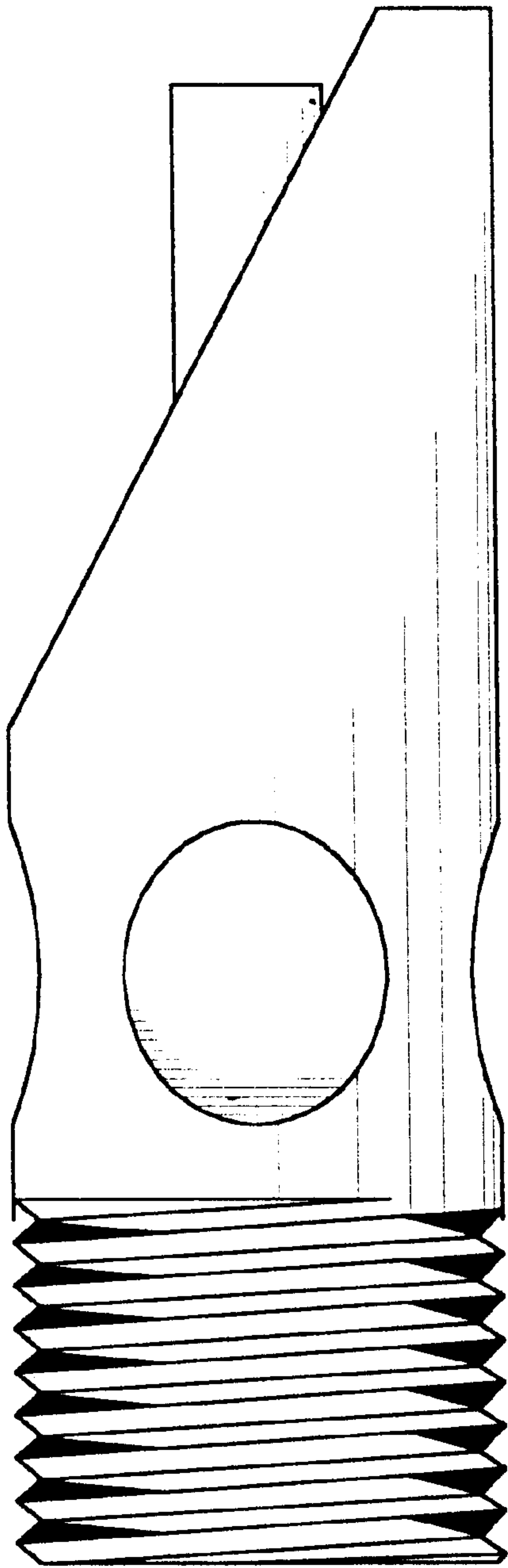
**U.S. PATENT DOCUMENTS**

D131,893 S	*	3/1942	Datzell	.....	D23/245
3,385,267 A	*	5/1968	Boegli et al.	.....	119/72.5
D218,519 S	*	8/1970	Mese	.....	D23/249
3,613,642 A	*	10/1971	Restall et al.	.....	119/55
3,691,997 A	*	9/1972	Hatch	.....	119/71
3,777,714 A	*	12/1973	Danielsson	.....	119/75
4,348,989 A	*	9/1982	Vik	.....	119/72
4,370,948 A	*	2/1983	Atkins	.....	119/72.5

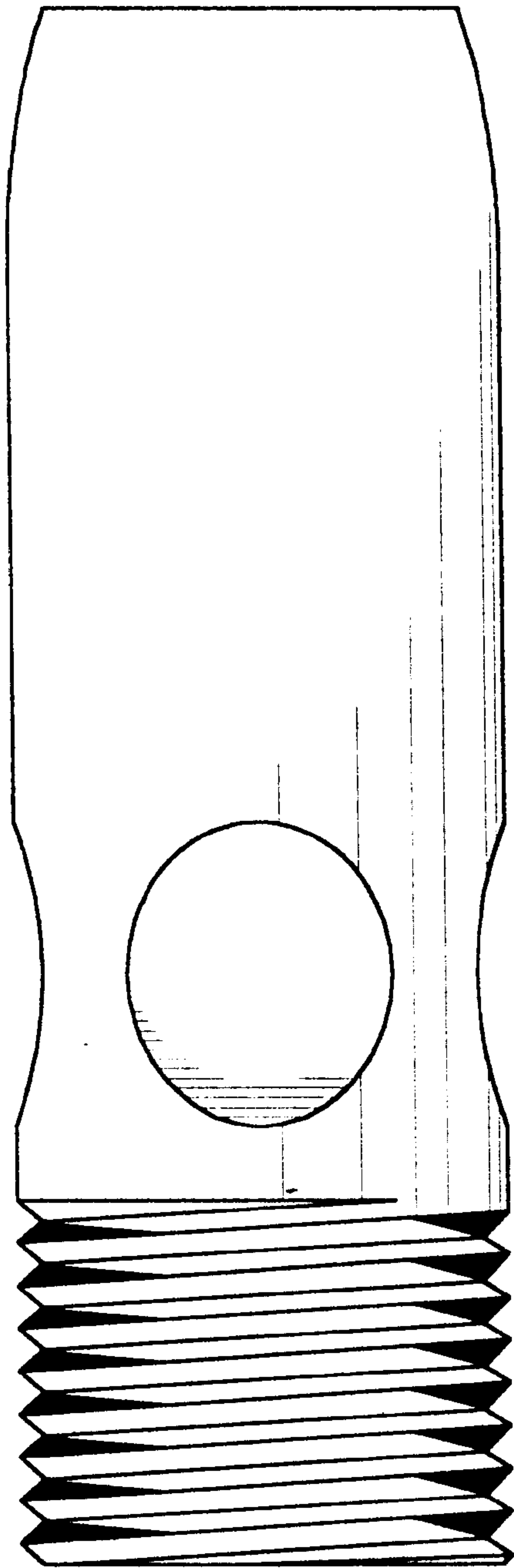




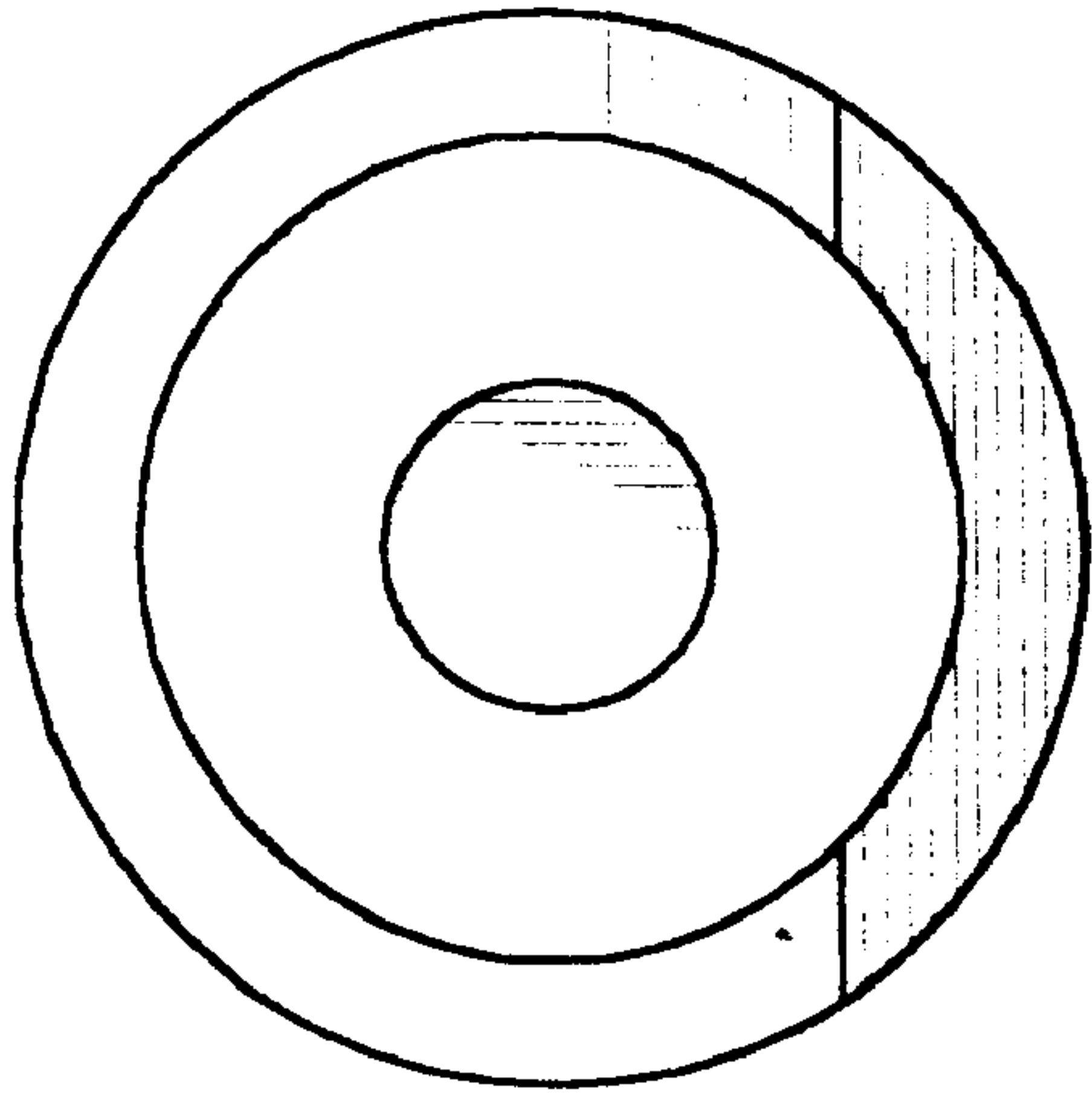
*FIG. 1*



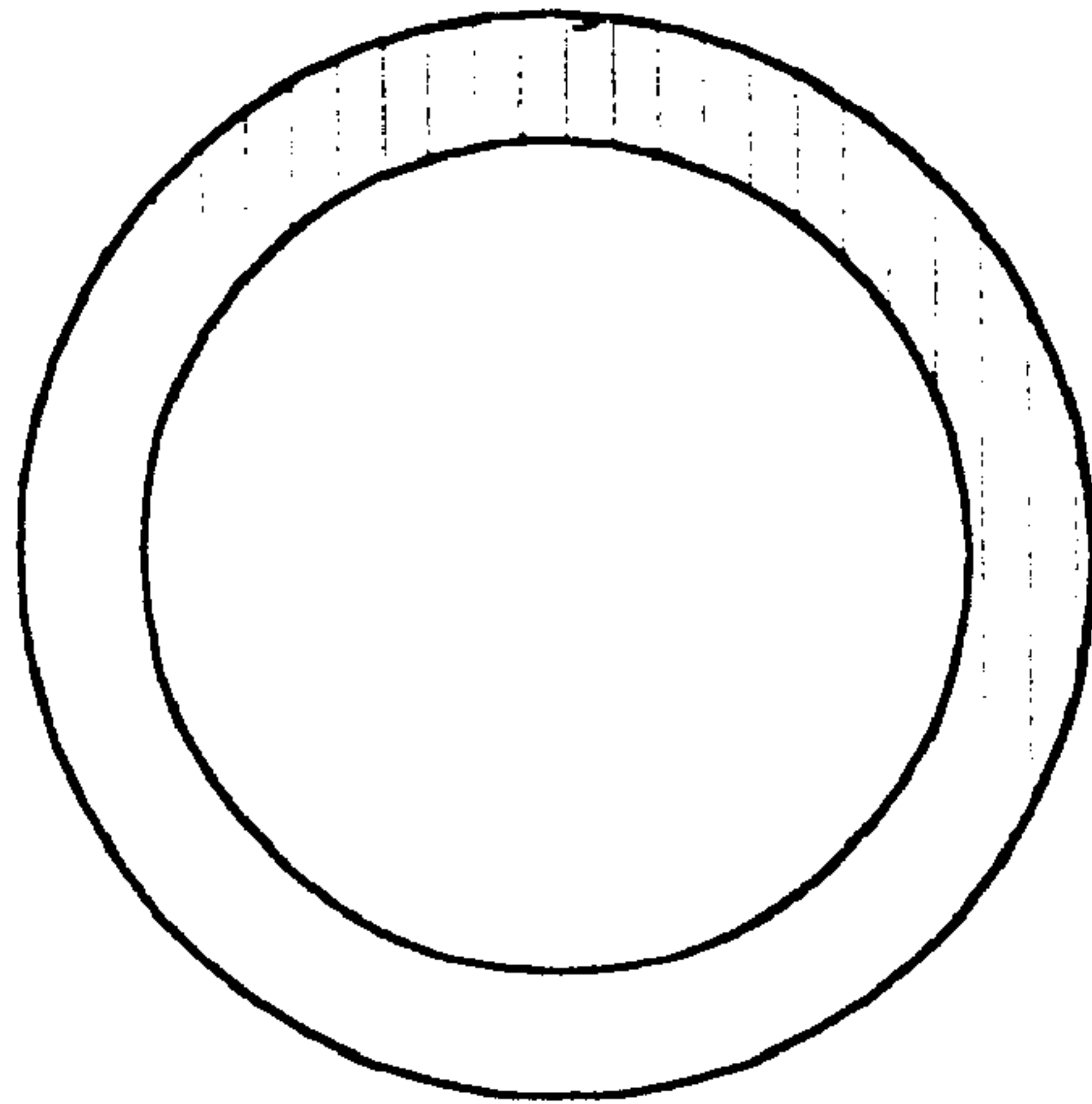
*FIG. 2*



*FIG. 3*



*FIG. 5*



*FIG. 4*