



US00D466566S

(12) **United States Design Patent**
Grochulski

(10) **Patent No.:** **US D466,566 S**

(45) **Date of Patent:** **** Dec. 3, 2002**

(54) **TANNING DOLL**

6,224,456 B1 * 5/2001 Wittenberg 446/376
6,280,281 B1 * 8/2001 Unalp 446/296

(76) Inventor: **Jacqueline M Grochulski**, 11803 Ran,
Taylor, MI (US) 48180

OTHER PUBLICATIONS

(**) Term: **14 Years**

Life Magazine, vol. 55, Aug. 23, 1963, p. 75, "barbie" doll
wearing shorts, top left.*

(21) Appl. No.: **29/159,115**

Hong Kong Toys, vol. 1, 1996—part 1, p. 559, "Robin"
dolls.*

(22) Filed: **Apr. 12, 2002**

"Sindy" Doll Catalog, p. 22, Sindy on a sun bed.*

(51) **LOC (7) Cl.** **21-01**

* cited by examiner

(52) **U.S. Cl.** **D21/643; D21/645; D21/649**

Primary Examiner—Lucy Lieberman

(58) **Field of Search** **D21/645–649,**
D21/643, 631, 634, 635, 594; 446/268,
295, 296, 376–384, 385; D11/160

(57) **CLAIM**

The ornamental design for a tanning doll, as shown and
described.

(56) **References Cited**

DESCRIPTION

U.S. PATENT DOCUMENTS

2,656,647	A	*	10/1953	Schepp	446/385
2,921,407	A		1/1960	Wagner et al.		
4,134,853	A		1/1979	Ehrlich et al.		
D275,694	S	*	9/1984	Abbott et al.	D21/645
4,968,282	A	*	11/1990	Robson et al.	446/376
5,219,625	A		6/1993	Matsunami et al.		
5,503,583	A		4/1996	Hippely et al.		
D380,507	S		7/1997	Giordano et al.		
5,842,905	A	*	12/1998	Lee et al.	446/296
D416,296	S	*	11/1999	Wong	D21/594
6,132,681	A		10/2000	Faran et al.		
6,171,169	B1	*	1/2001	Saunders	446/378

FIG. 1 is a front elevational view of the tanning doll of the
present invention;
FIG. 2 is a rear elevational view of the tanning doll of FIG.
1;
FIG. 3 is a left side elevational view of the tanning doll of
FIG. 1;
FIG. 4 is a right side elevational view of the tanning doll of
FIG. 1;
FIG. 5 is a top plan view of the tanning doll of FIG. 1; and,
FIG. 6 is a bottom plan view of the tanning doll of FIG. 1.

1 Claim, 2 Drawing Sheets

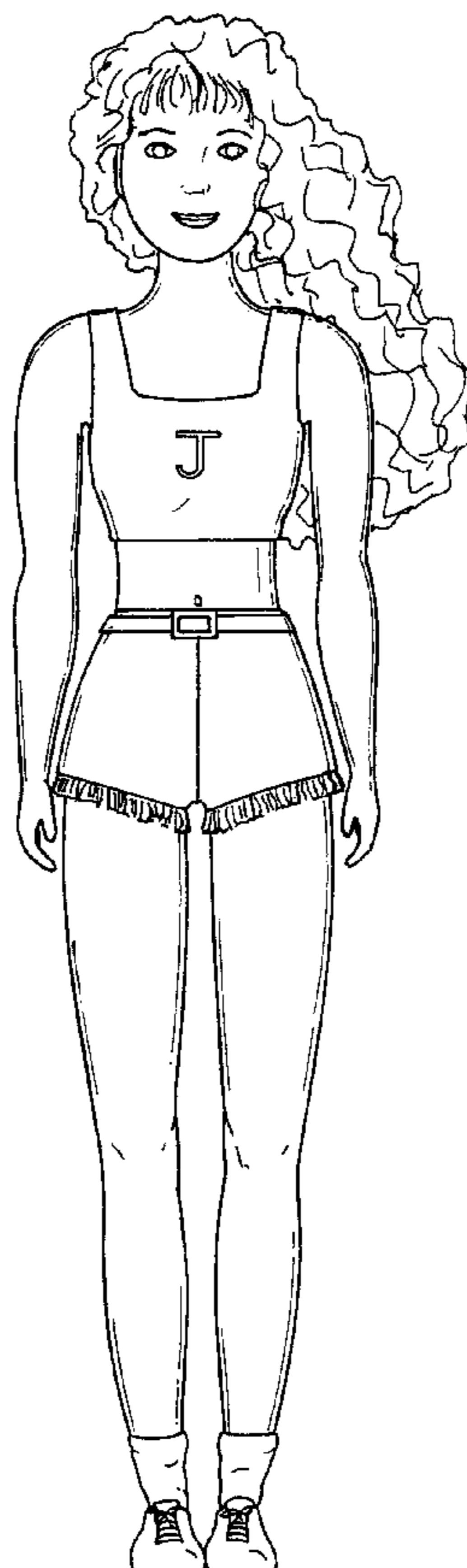

FIG. 1

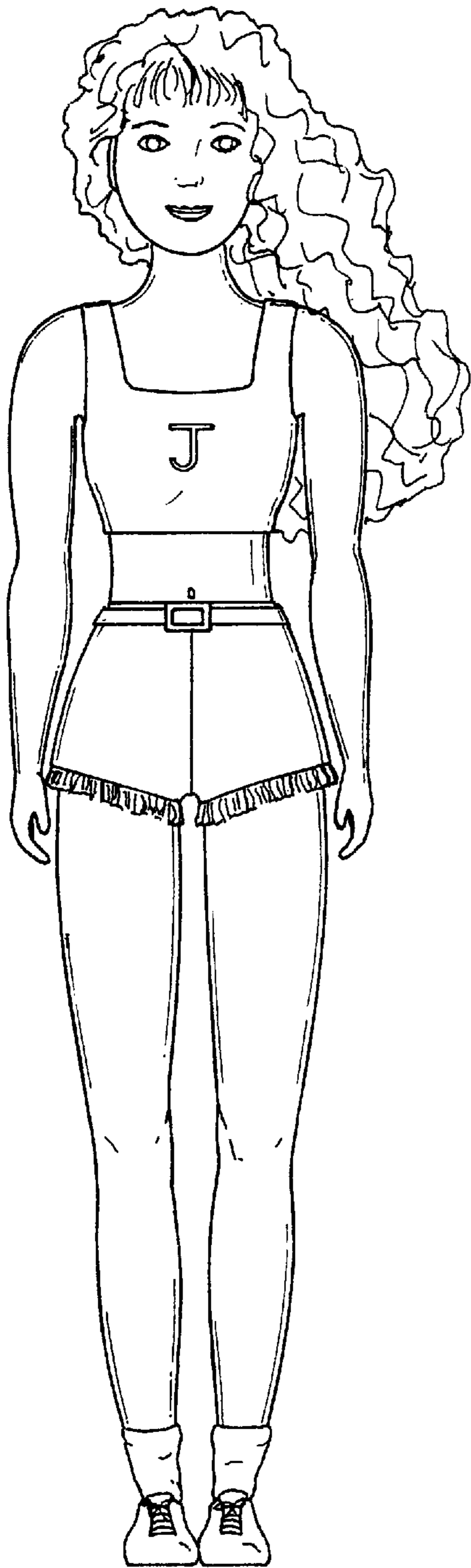

FIG. 3

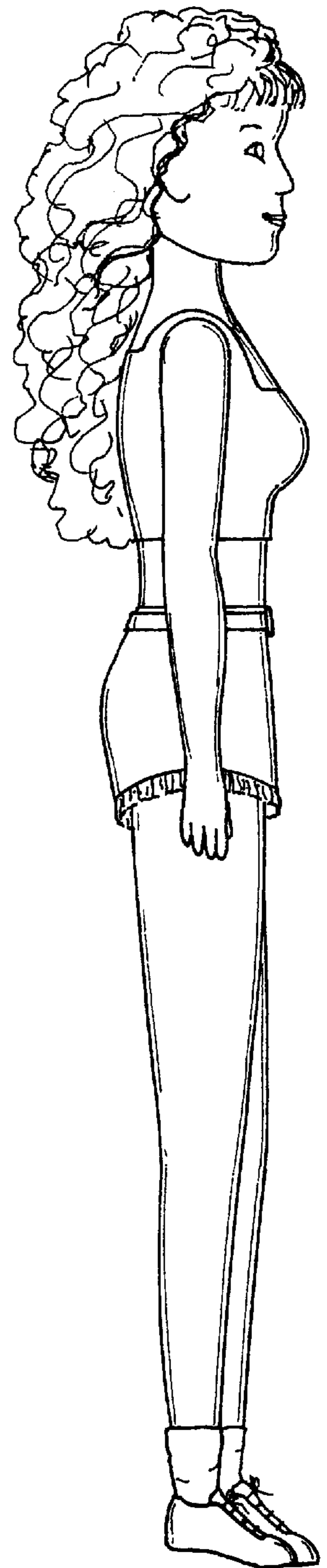

FIG. 5

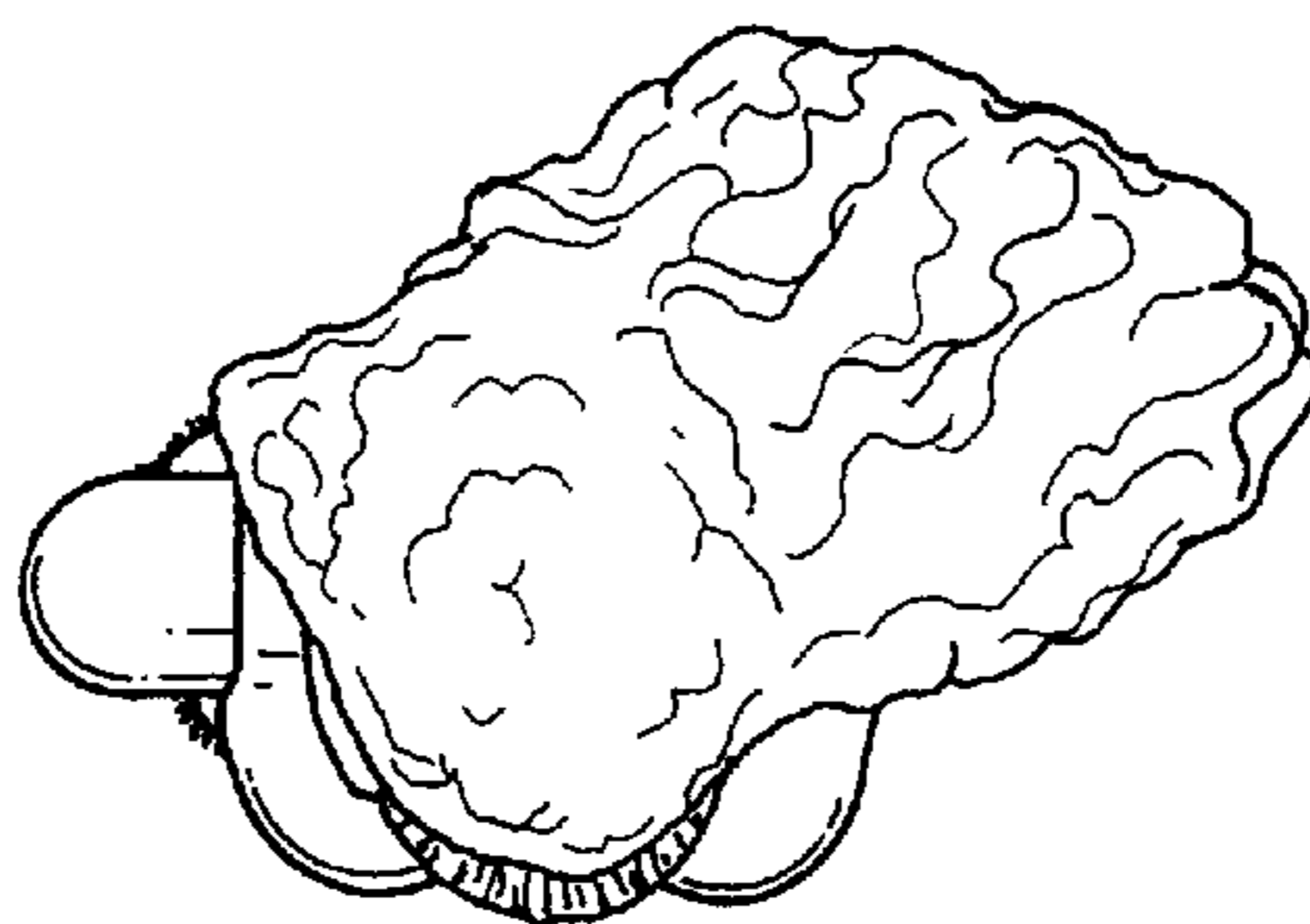

FIG. 2

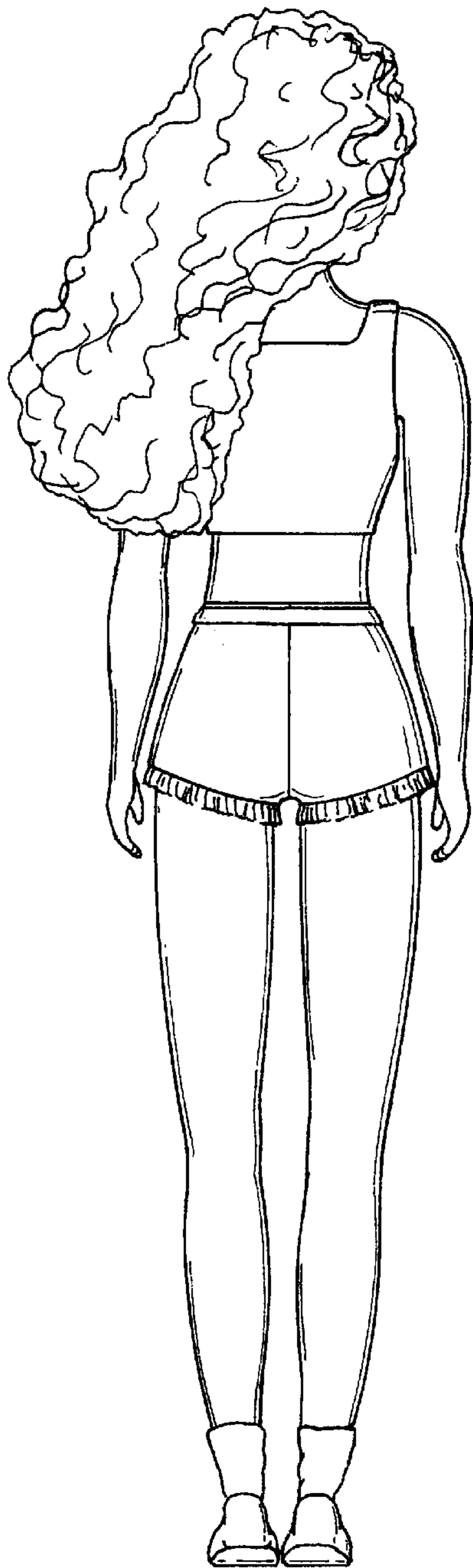

FIG. 4

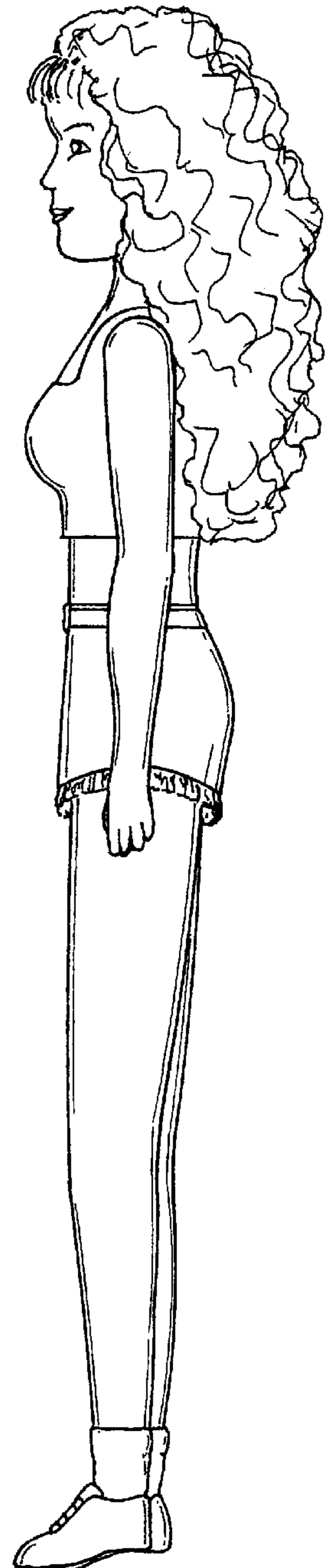

FIG. 6

