



US00D466523S

(12) **United States Design Patent**
Saito

(10) **Patent No.:** **US D466,523 S**

(45) **Date of Patent:** **** Dec. 3, 2002**

(54) **MOTOR-DRIVEN COMPRESSOR**

(75) **Inventor:** **Satoru Saito, Isesaki (JP)**

(73) **Assignee:** **Sanden Corporation, Gunma (JP)**

(**) **Term:** **14 Years**

(21) **Appl. No.:** **29/154,917**

(22) **Filed:** **Feb. 4, 2002**

(30) **Foreign Application Priority Data**

Aug. 10, 2001 (JP) 2001-027009

(51) **LOC (7) Cl.** **15-02**

(52) **U.S. Cl.** **D15/9**

(58) **Field of Search** D15/7-9; 152/449;
417/366, 367, 368, 411, 410.5, 234; 62/209,
220, 298, 505

(56) **References Cited**

U.S. PATENT DOCUMENTS

3,913,346 A	10/1975	Moody, Jr. et al.	
4,903,497 A	2/1990	Zimmern et al.	
4,936,112 A	6/1990	Miller	
5,006,045 A	4/1991	Shimoda et al.	
5,103,652 A	4/1992	Mizuno et al.	
5,329,788 A	7/1994	Caillat et al.	
5,350,039 A	9/1994	Voss et al.	
D370,225 S	* 5/1996	Wada et al.	D15/9
D373,366 S	* 9/1996	Wada et al.	D15/9
D379,996 S	* 6/1997	Leu et al.	D15/9
D382,883 S	* 8/1997	Breitzman et al.	D15/9
D394,068 S	* 5/1998	Pollrich et al.	D15/9
5,857,348 A	1/1999	Conry	

D405,455 S	*	2/1999	Leu et al.	D15/9
D412,174 S	*	7/1999	Faulkner et al.	D15/9
6,086,335 A		7/2000	Bass et al.		
6,202,428 B1		3/2001	Katayama et al.		
6,321,563 B1		11/2001	Ikeda et al.		

* cited by examiner

Primary Examiner—Ralf Seifert

(74) *Attorney, Agent, or Firm*—Baker Botts L.L.P.

(57) **CLAIM**

The ornamental design for a motor-driven compressor, as described in the foregoing specification and the accompanying figures.

DESCRIPTION

FIG. 1 is a front view of a motor-driven compressor for a vehicle air conditioner, according to the design of the present invention.

FIG. 2 is a rear view of the motor-driven compressor shown in FIG. 1.

FIG. 3 is a left side view of the motor-driven compressor shown in FIG.1.

FIG. 4 is a right side view of the motor-driven compressor shown in FIG. 1.

FIG. 5 is a top view of the motor-driven compressor shown in FIG. 1.

FIG. 6 is a bottom view of the motor-driven compressor shown in FIG. 1.

FIG. 7 is a left side perspective view of the motor-driven compressor shown in FIG. 1; and,

FIG. 8 a right side perspective view of the motor-driven compressor shown in FIG. 1.

1 Claim, 4 Drawing Sheets

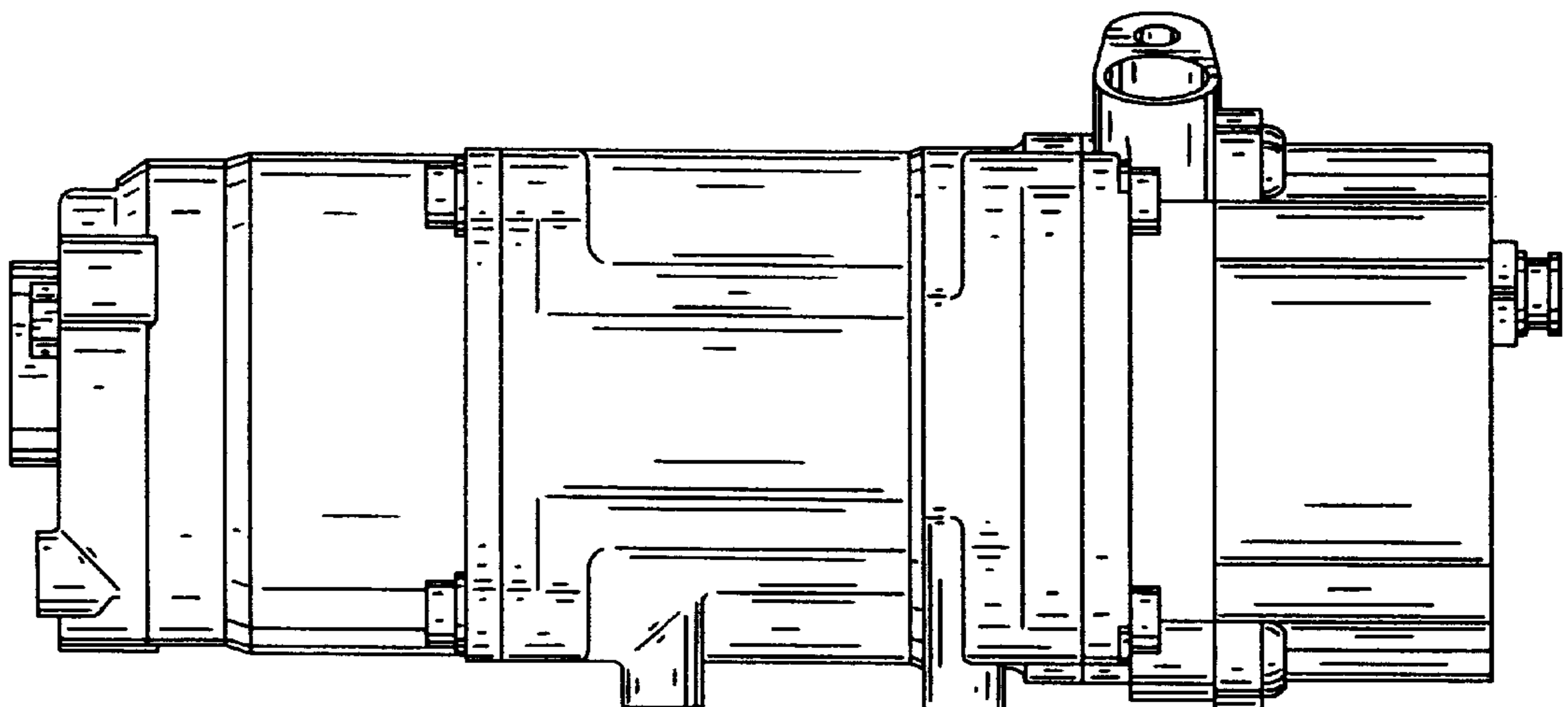

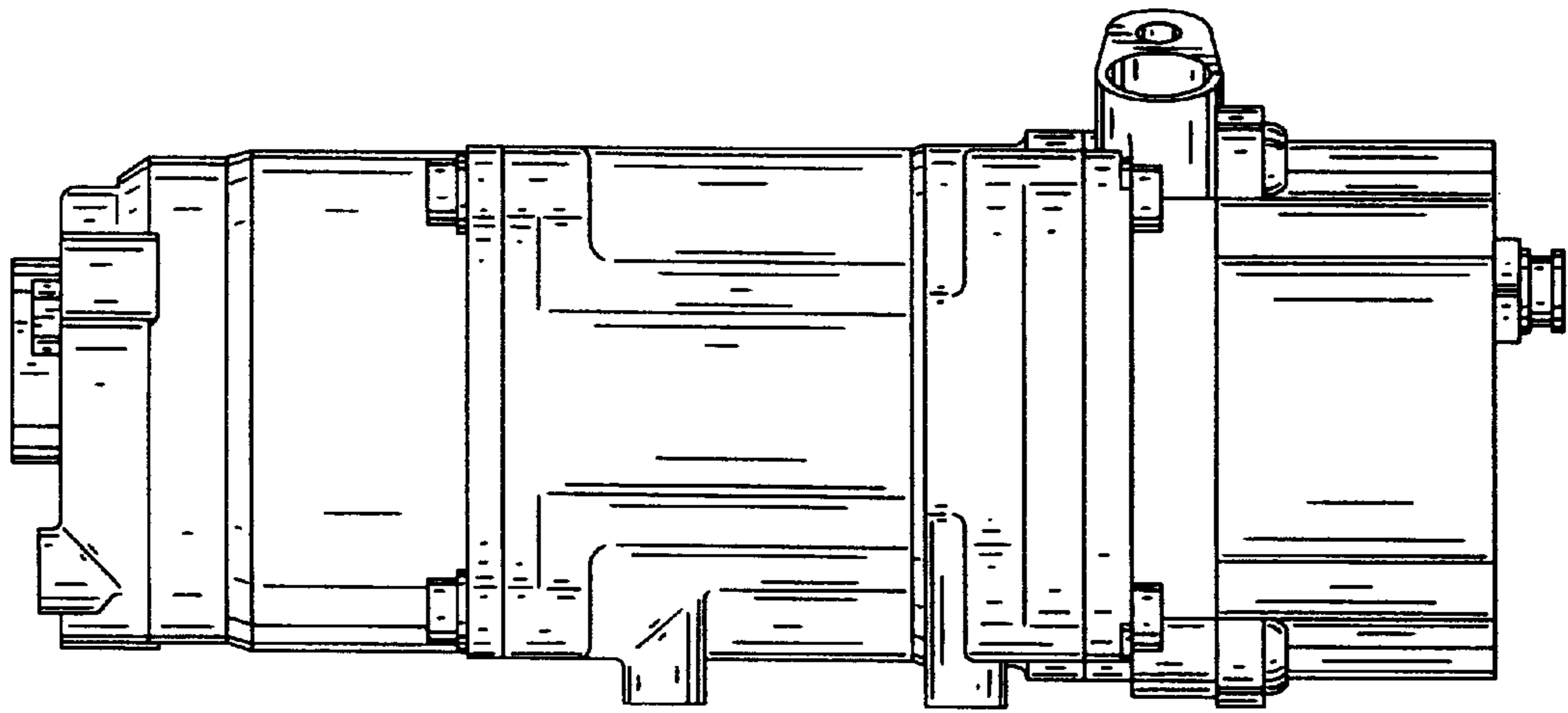

FIG. 1

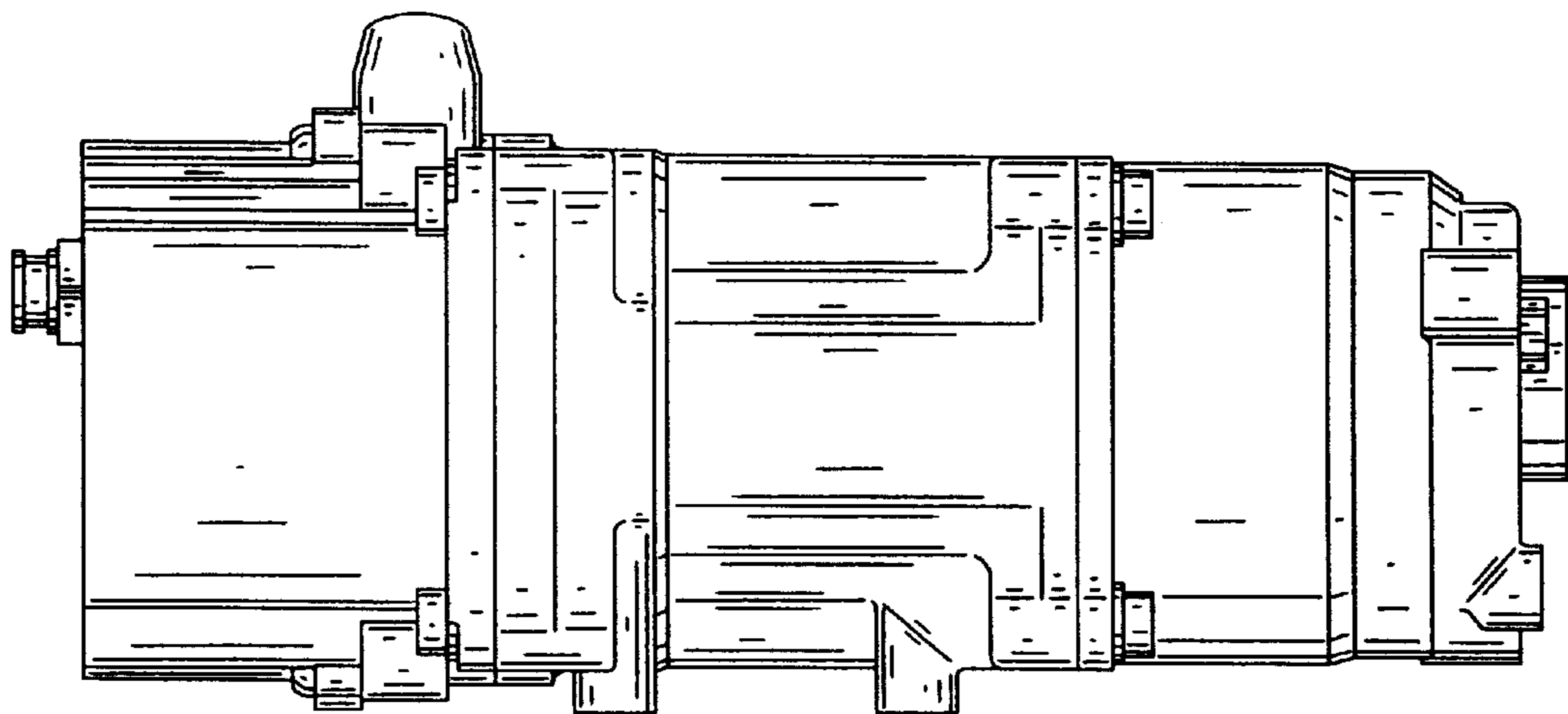

FIG. 2

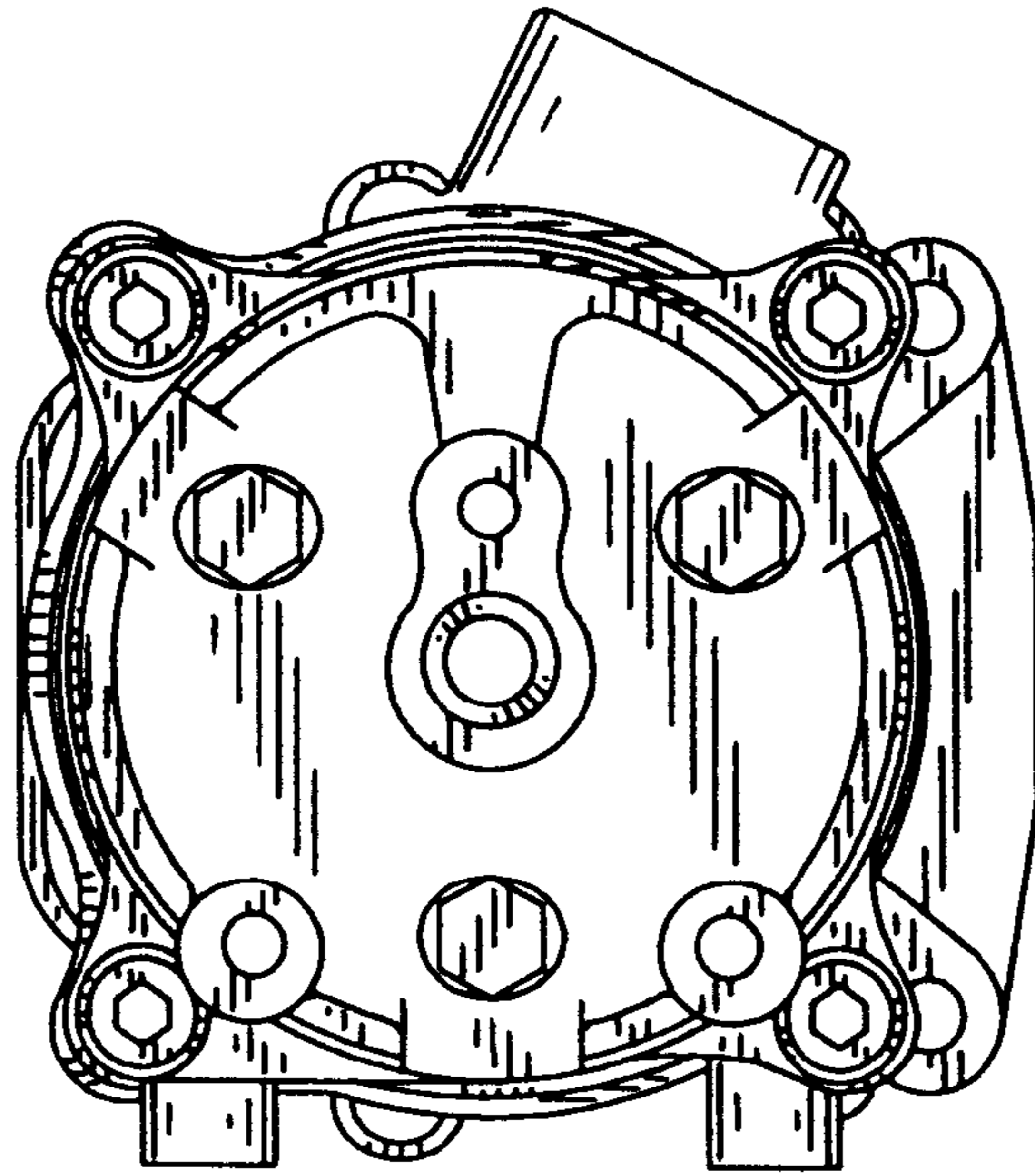

FIG. 3

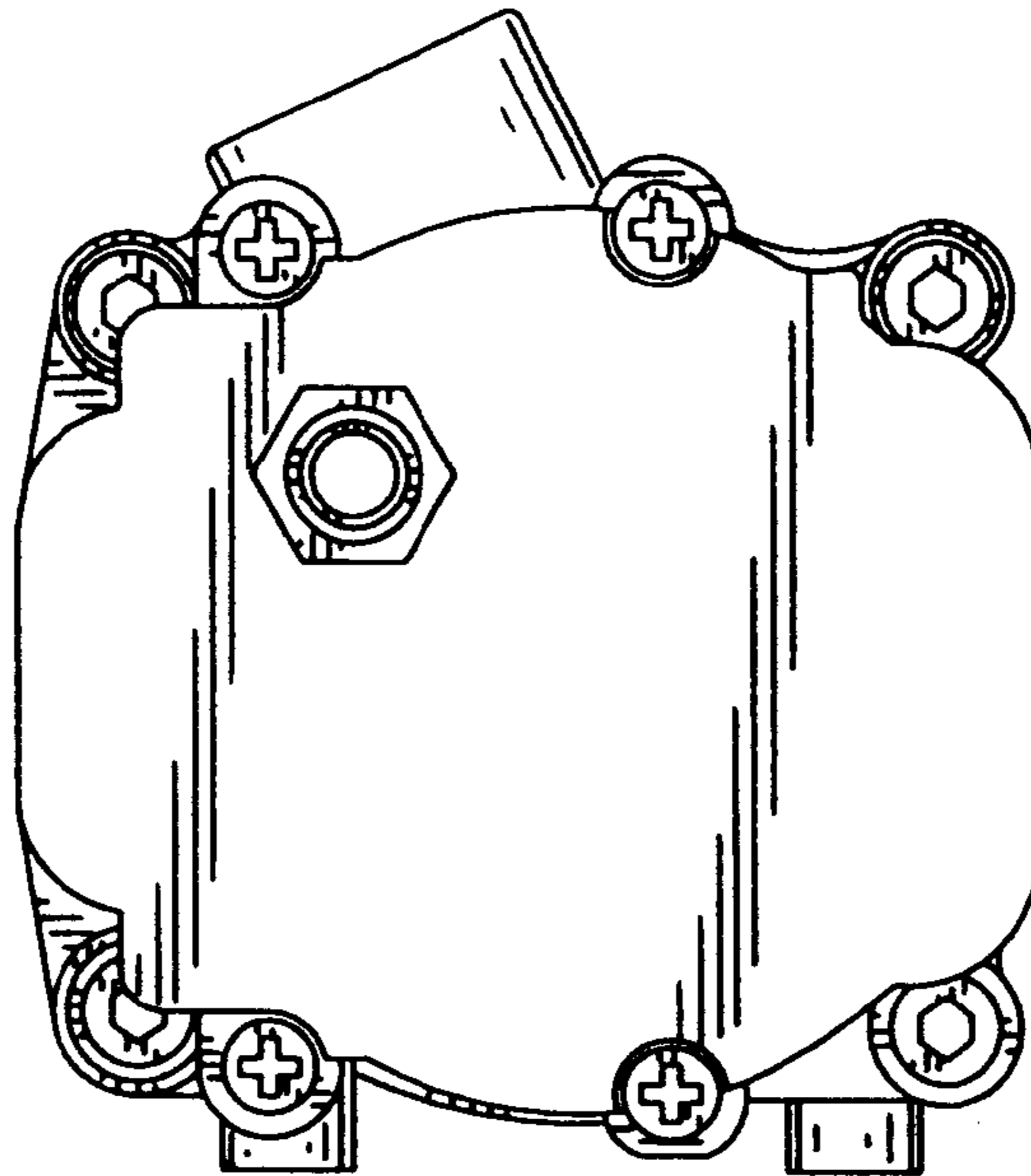

FIG. 4

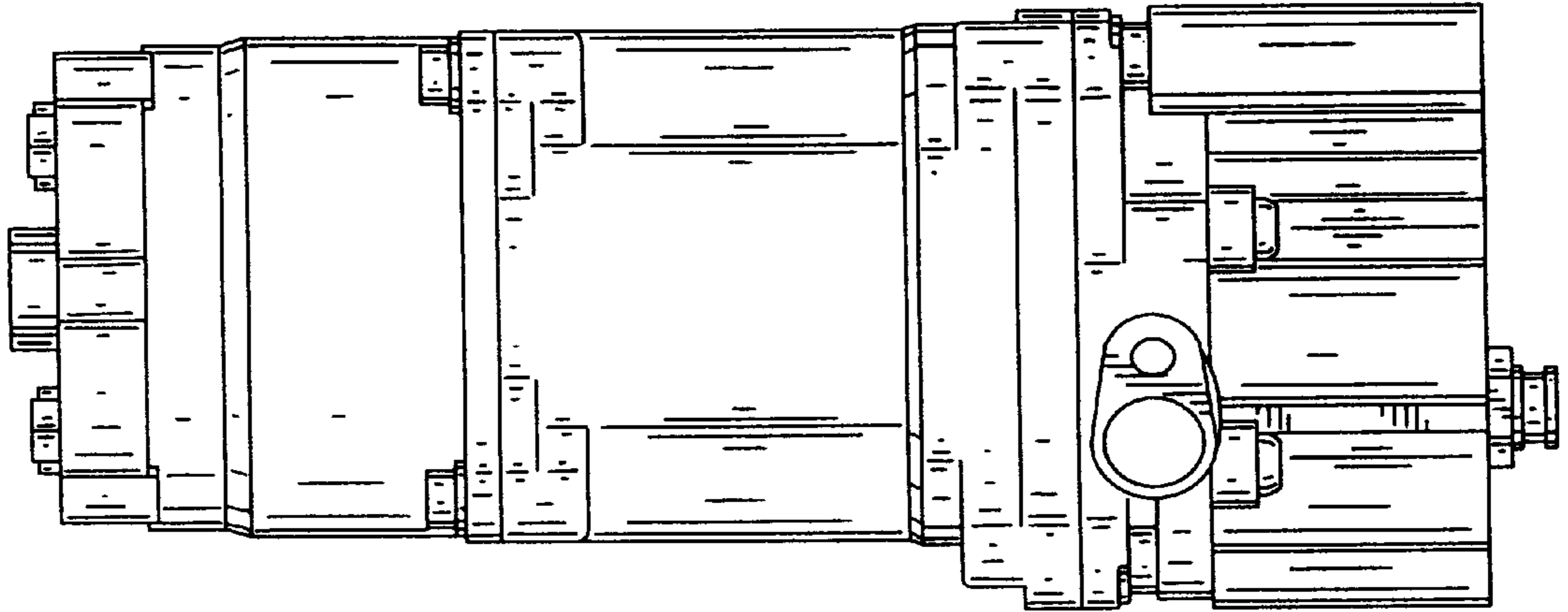

FIG. 5

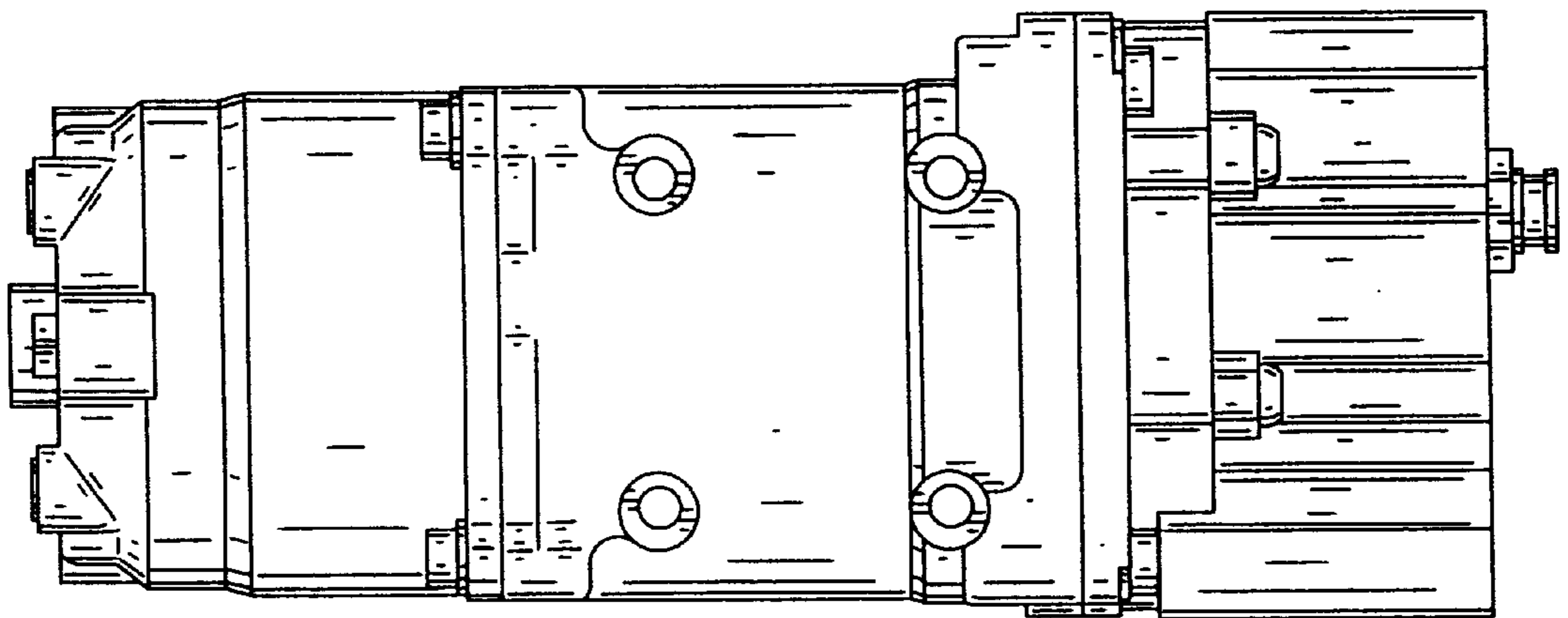

FIG. 6

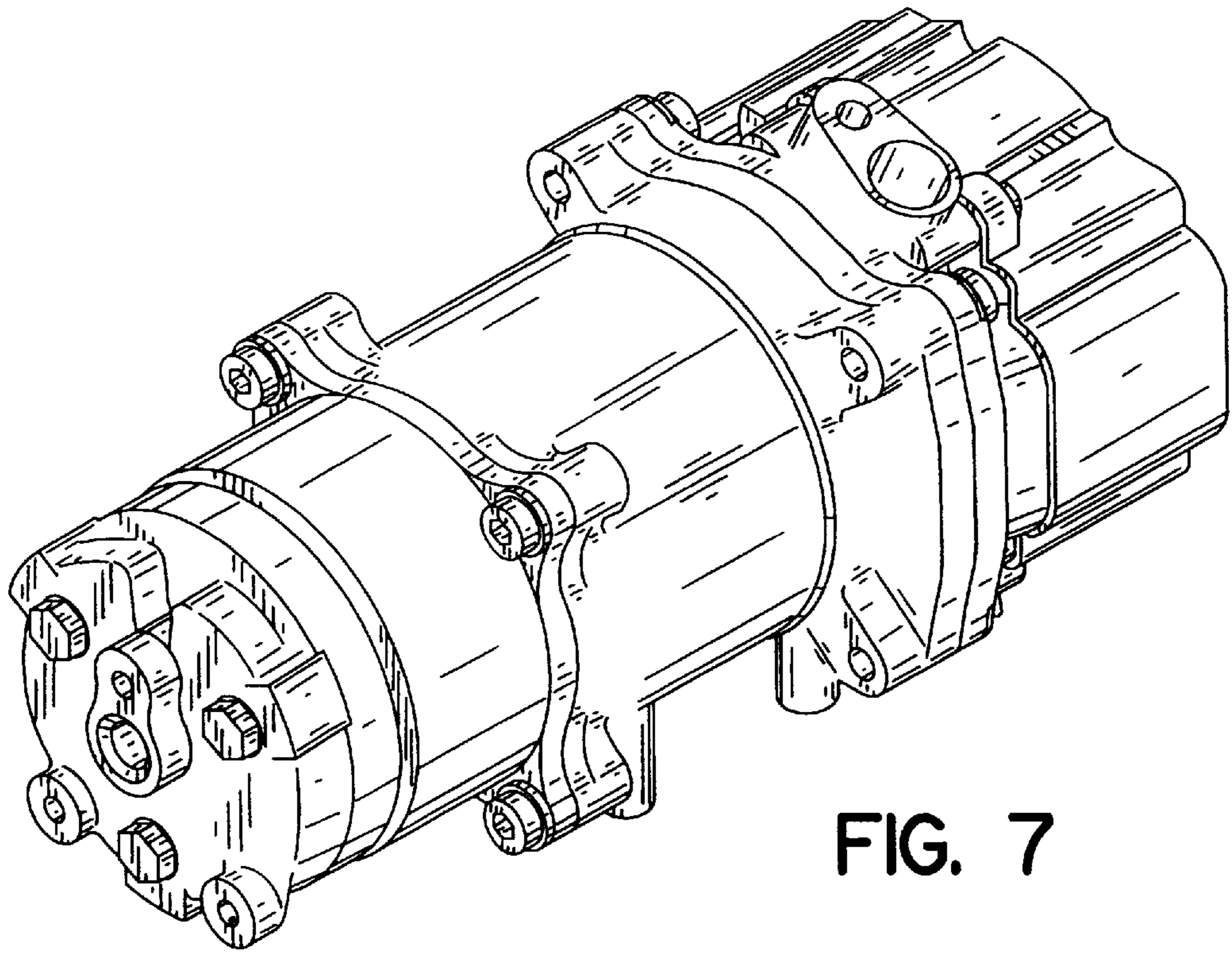

FIG. 7

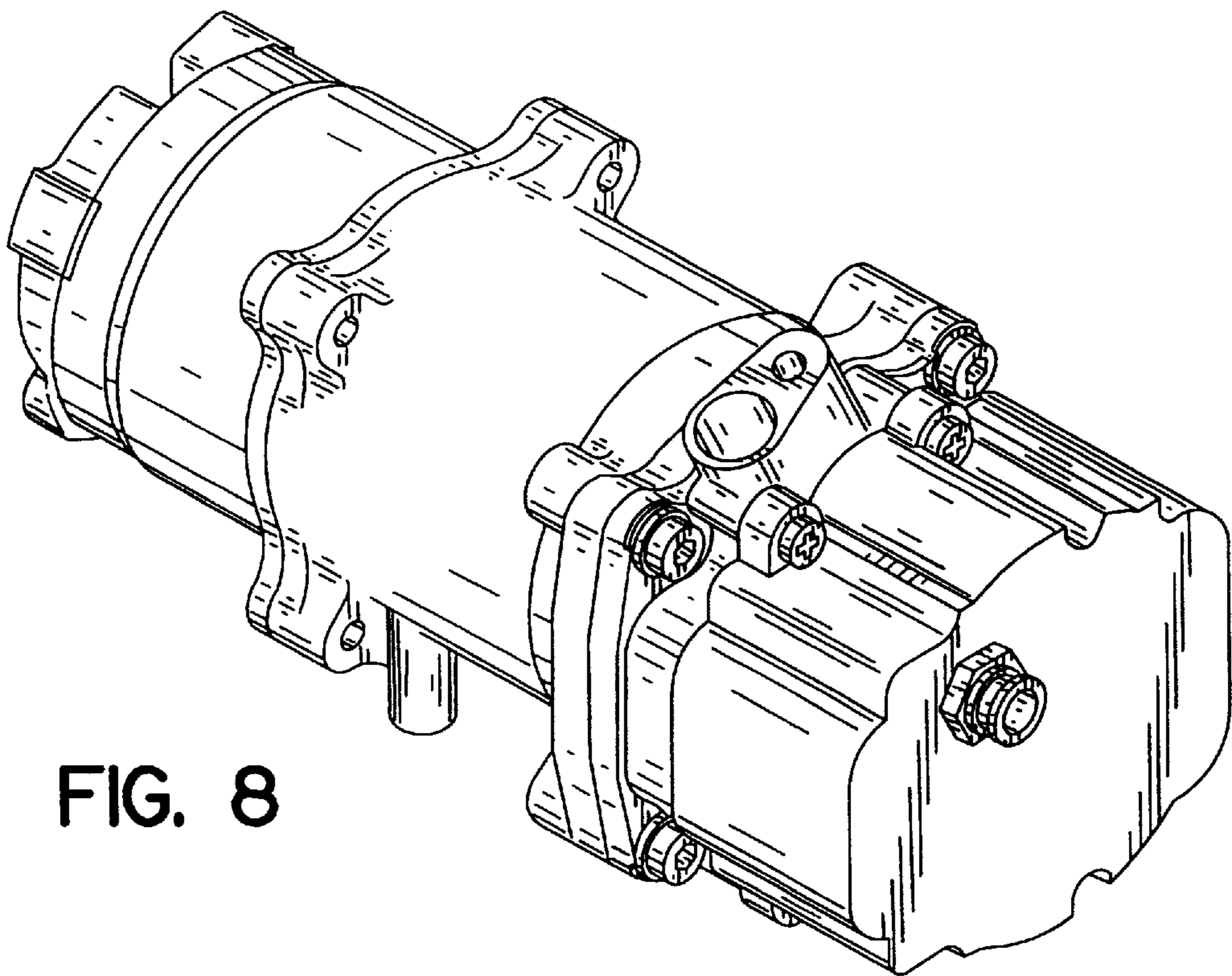

FIG. 8