



US00D466507S

(12) **United States Design Patent**
Nakamura

(10) **Patent No.:** **US D466,507 S**

(45) **Date of Patent:** **** Dec. 3, 2002**

(54) **HARD DISK DRIVE**

6,185,097 B1 * 2/2001 Behl 361/695

(75) Inventor: **Takashi Nakamura, Tokyo (JP)**

OTHER PUBLICATIONS

(73) Assignee: **Sony Computer Entertainment Inc., Tokyo (JP)**

PC Magazine, p. 115, (Jun. 1998).

(**) Term: **14 Years**

* cited by examiner

(21) Appl. No.: **29/142,590**

Primary Examiner—Freda Nunn

(22) Filed: **May 31, 2001**

(74) *Attorney, Agent, or Firm*—Rader, Fishman & Grauer PLLC

(30) **Foreign Application Priority Data**

Dec. 22, 2000 (JP) 2000-036616

(57) **CLAIM**

The ornamental design for a hard disk drive, as shown and described.

(51) **LOC (7) Cl.** **14-02**

DESCRIPTION

(52) **U.S. Cl.** **D14/363**

(58) **Field of Search** D14/363, 366, D14/367, 368, 432, 433; D13/162, 184, 199; 360/99.01–99.12; 361/690–696

FIG. 1 is a perspective view of a hard disk drive showing my new design;

FIG. 2 is a front elevational view thereof;

FIG. 3 is a rear elevational view thereof;

FIG. 4 is a top plan view thereof;

FIG. 5 is a bottom plan view thereof;

FIG. 6 is a right side elevational view thereof; and,

FIG. 7 is a left side elevational view thereof.

(56) **References Cited**

U.S. PATENT DOCUMENTS

- 3,899,794 A * 8/1975 Brown, Jr. 360/133
- D281,321 S * 11/1985 Wright D14/367
- D350,340 S * 9/1994 Inayama et al. D14/367
- D423,479 S * 4/2000 Alo et al. D14/432
- 6,134,104 A * 10/2000 Mohi et al. 165/185

Portions in broken lines are for illustrative purposes only and form no part of the claimed design.

1 Claim, 3 Drawing Sheets

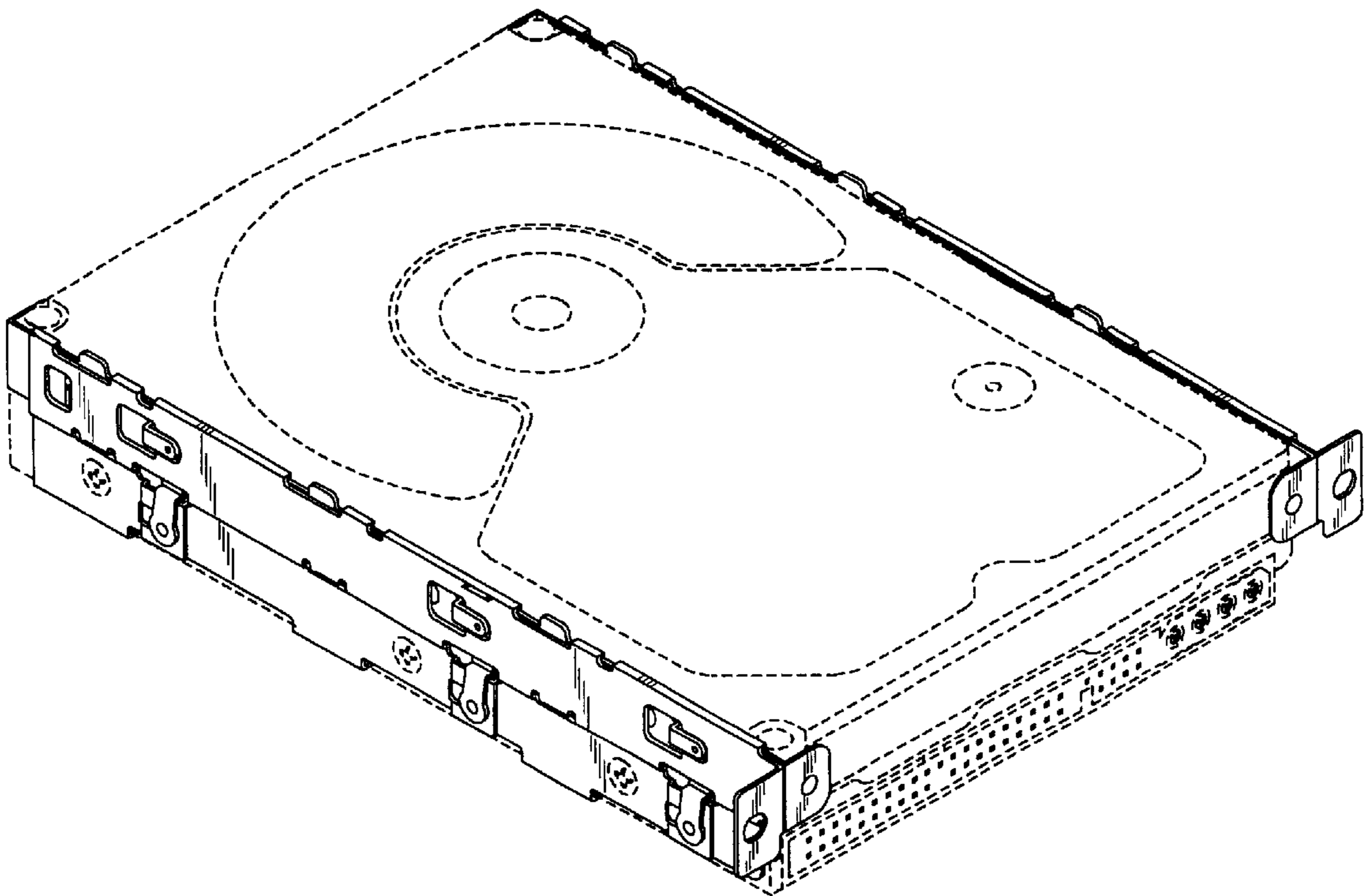

FIG. 1

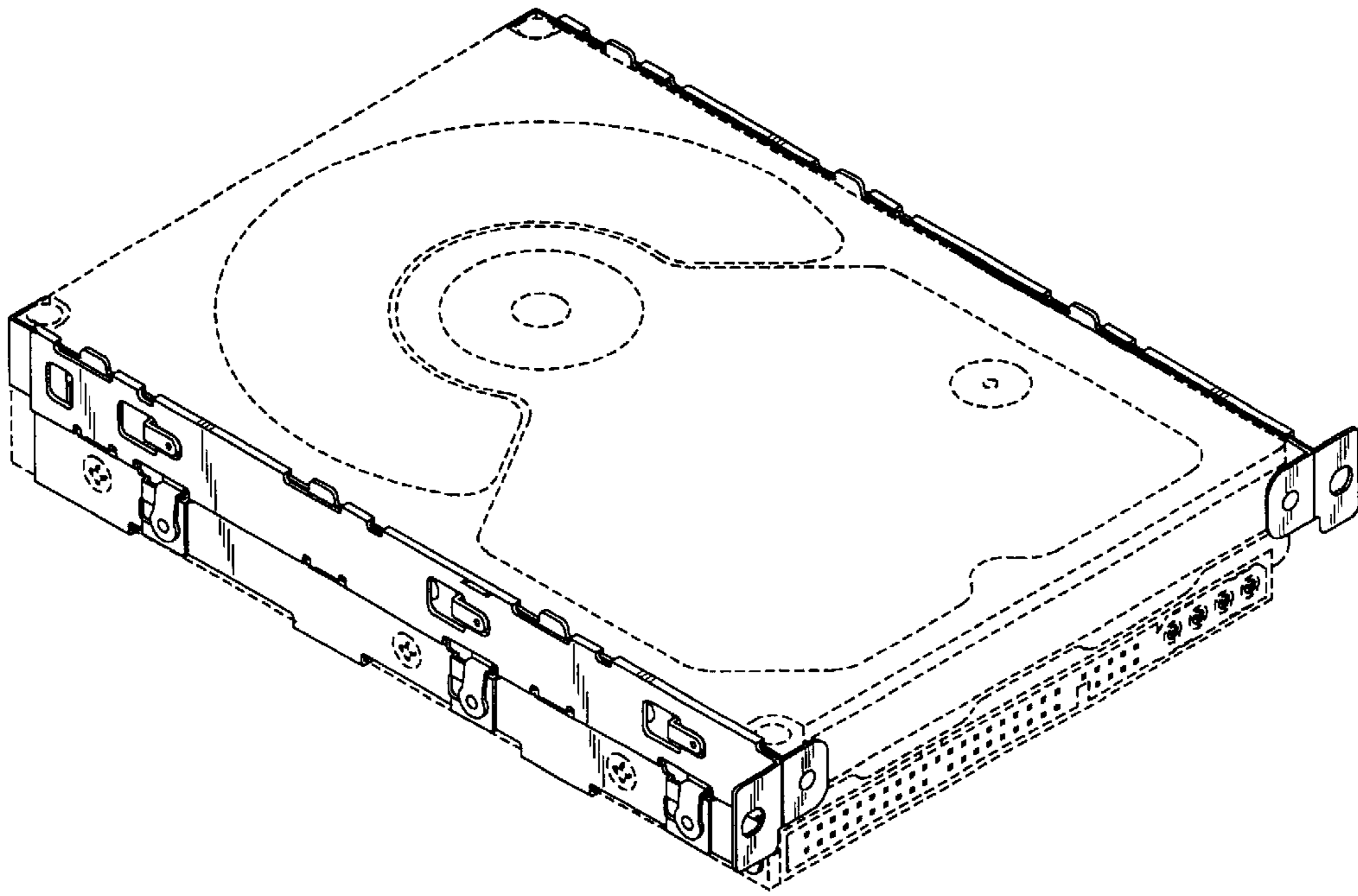

FIG. 2

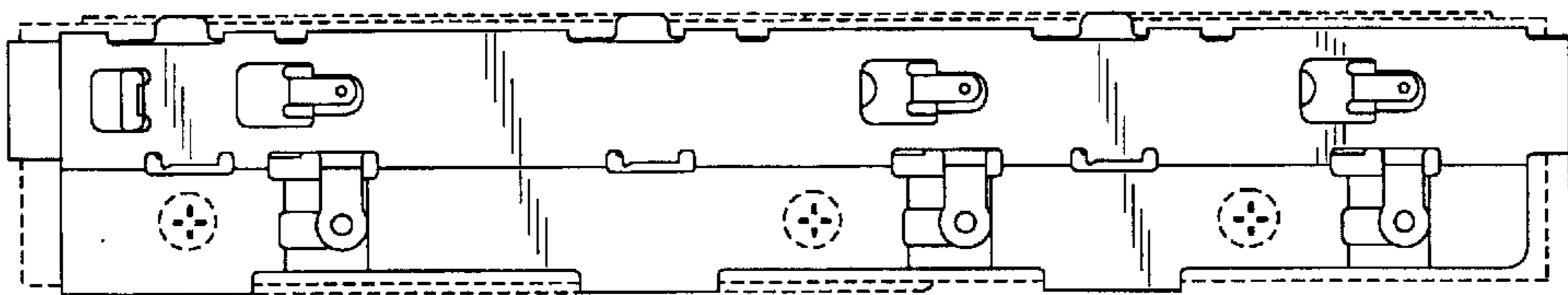

FIG. 3

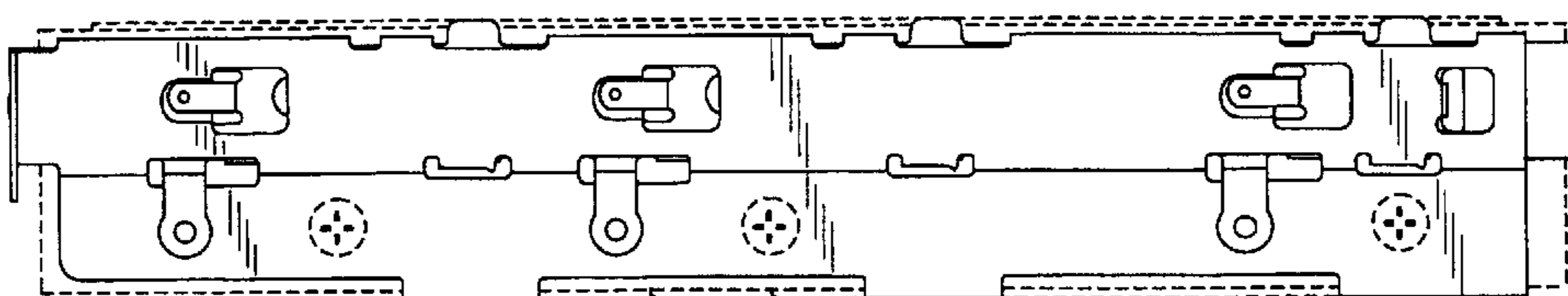

FIG. 4

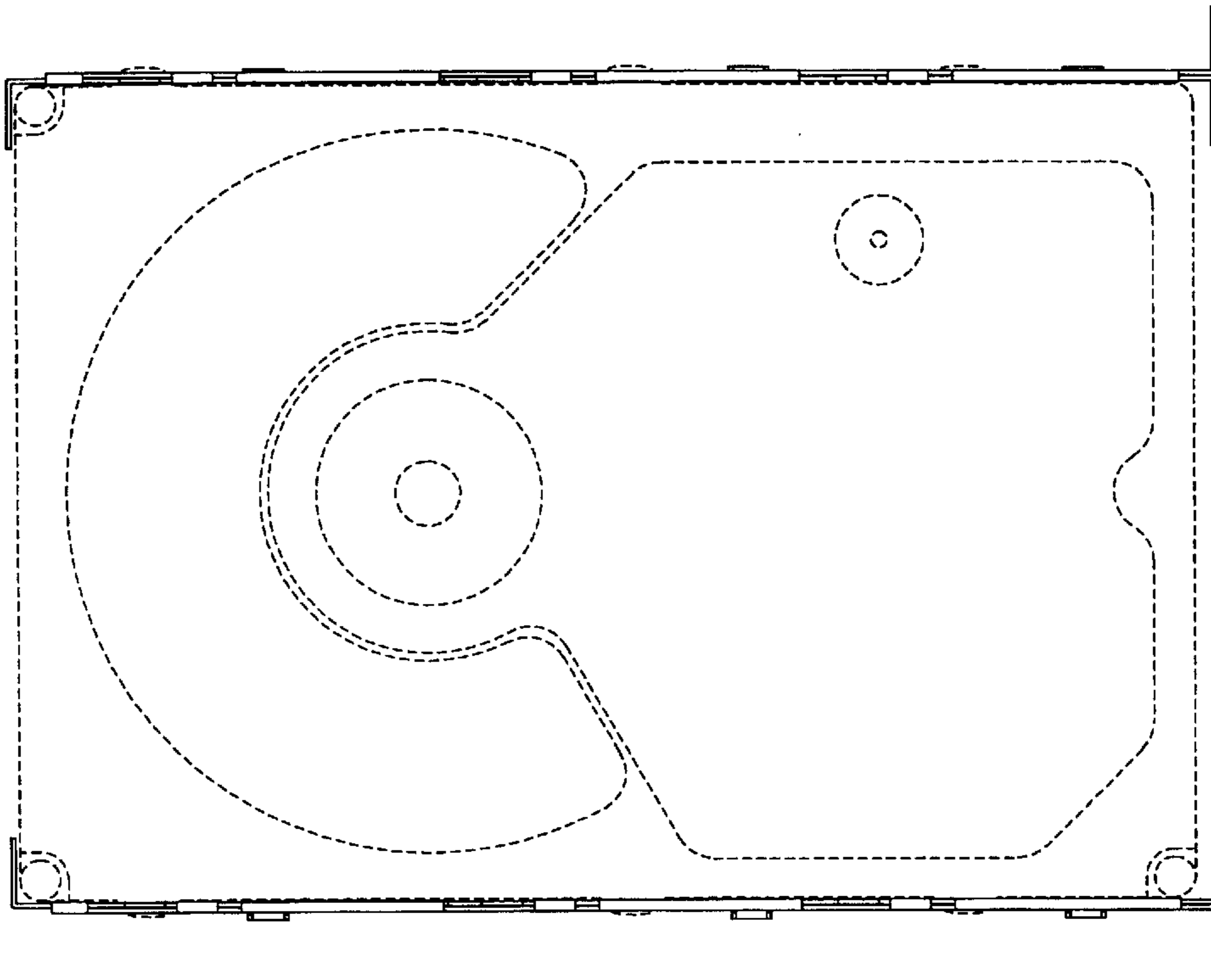

FIG. 5

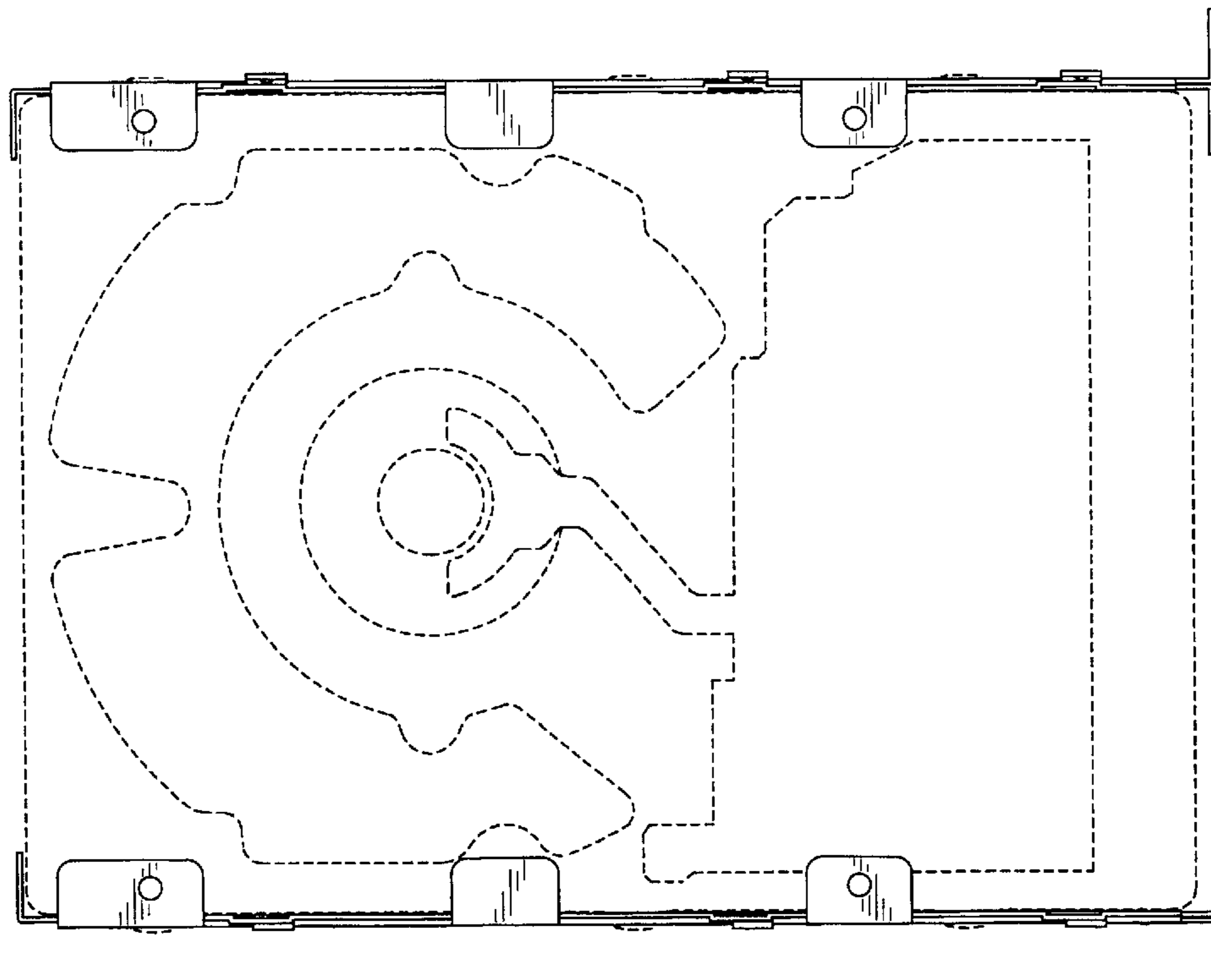

FIG. 6

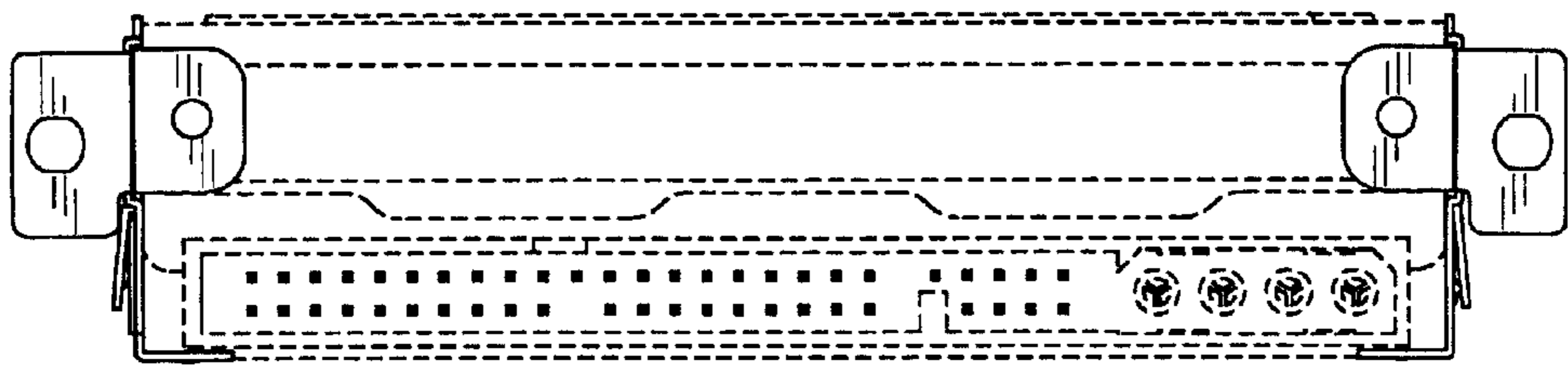

FIG. 7

