



US00D466473S

(12) **United States Design Patent**
Steinbach

(10) **Patent No.:** **US D466,473 S**

(45) **Date of Patent:** **** Dec. 3, 2002**

(54) **TIRE**

(75) **Inventor:** **Gunter Steinbach**, München (DE)

(73) **Assignee:** **Metzeler Reifen GmbH**, Breuberg (DE)

(**) **Term:** **14 Years**

(21) **Appl. No.:** **29/144,811**

(22) **Filed:** **Jul. 11, 2001**

(30) **Foreign Application Priority Data**

Jan. 26, 2001 (DE) 4 01 00 852

(51) **LOC (7) Cl.** **12-15**

(52) **U.S. Cl.** **D12/535**

(58) **Field of Search** D12/534, 535,
D12/537, 551, 555, 556, 559, 564, 565,
586, 591, 594, 600, 601; 152/209.1, 209.11,
209.13, 209.16, 209.28

(56) **References Cited**

U.S. PATENT DOCUMENTS

- D302,671 S * 8/1989 Miller D12/544
- D346,777 S * 5/1994 Haus et al. D12/535
- D372,694 S * 8/1996 Suzuki D12/535
- D404,695 S * 1/1999 Haas et al. D12/535

- D409,536 S * 5/1999 Haas et al. D12/535
- D419,930 S * 2/2000 Zoller et al. D12/535
- D427,117 S * 6/2000 Kawamura et al. D12/583
- D452,202 S * 12/2001 Toyozawa D12/535

OTHER PUBLICATIONS

Michelin Macadam 90X Rear Sport Touring Radial Tire, 2000 Tread Design Guide, Jan. 2000, p. 209. 2/5.*

* cited by examiner

Primary Examiner—Robert M. Spear

(74) *Attorney, Agent, or Firm*—Finnegan, Henderson, Farabow, Garrett & Dunner, LLP

(57) **CLAIM**

The ornamental design for a tire, as shown and described.

DESCRIPTION

FIG. 1 is a front, right-side perspective view of a tire of the design, with the pattern repeating uniformly around the circumference of the tire;

FIG. 2 is a front elevational view of the design of FIG. 1; FIG. 3 is a right-side elevational view of the design of FIG. 1, the left-side elevational view being a mirror image thereof; and,

FIG. 4 is a close-up, front elevational view of the design of FIG. 1.

1 Claim, 2 Drawing Sheets

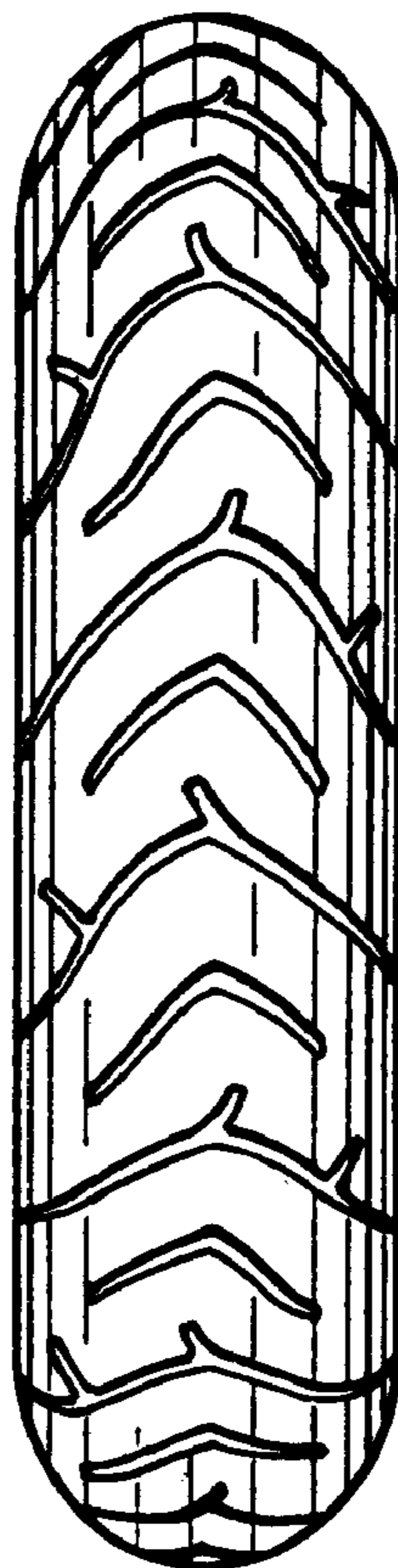

FIG. 1



FIG. 2

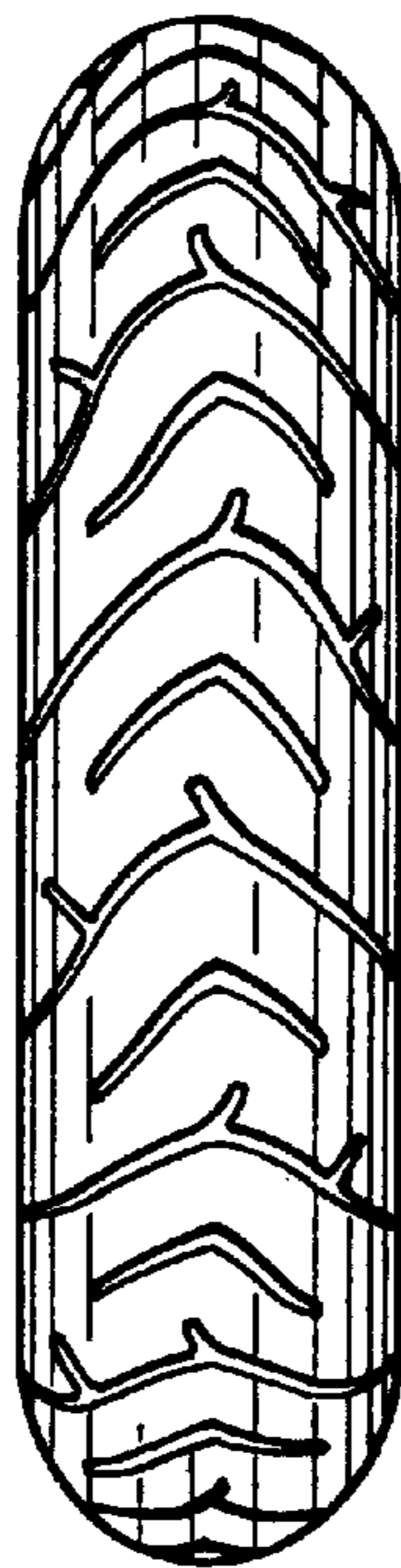

FIG. 3

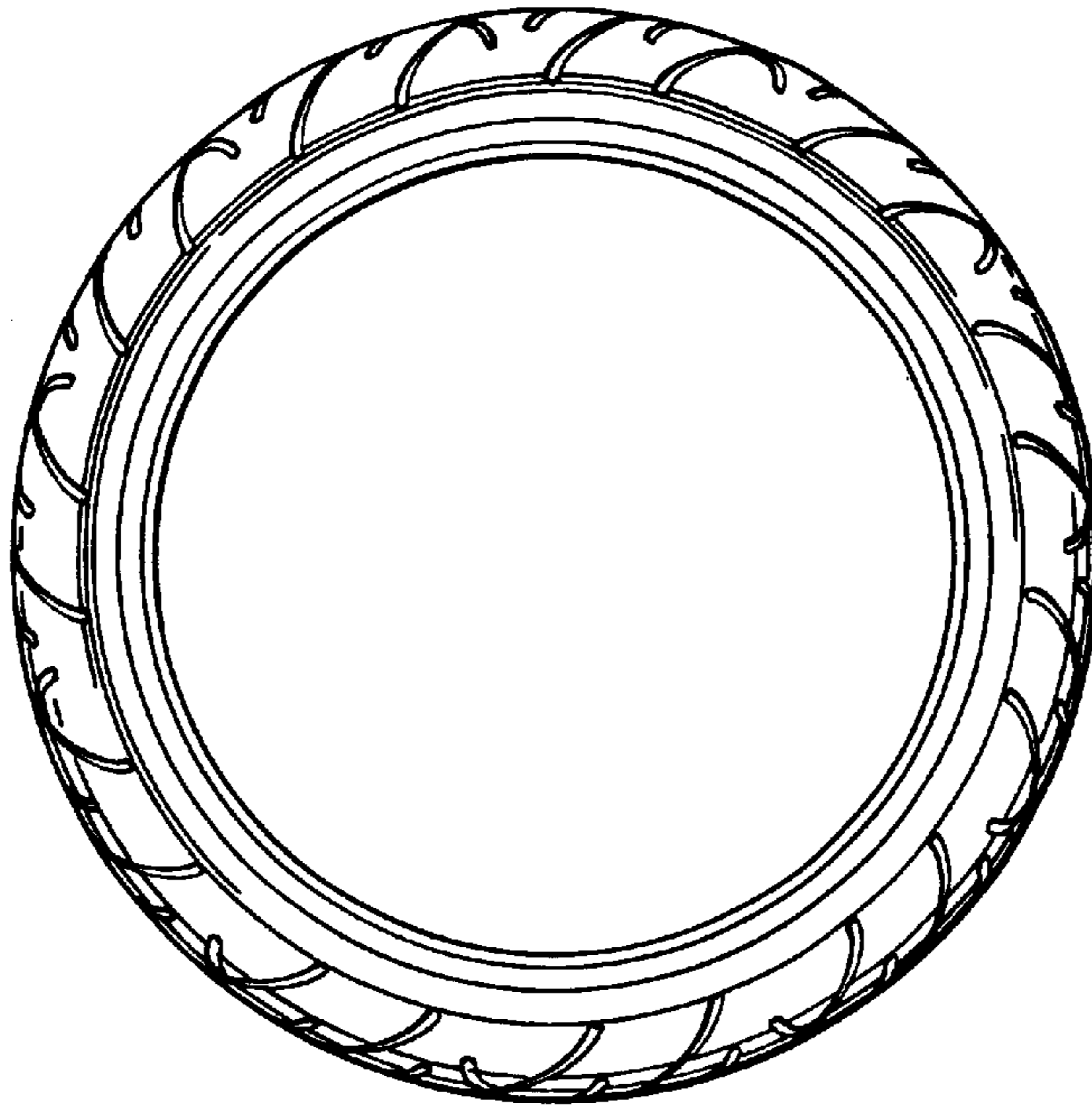

FIG. 4

