



US00D466276S

(12) **United States Design Patent**
Tomczak

(10) **Patent No.:** **US D466,276 S**

(45) **Date of Patent:** **** Dec. 3, 2002**

(54) **SHOE HEEL**

(75) **Inventor:** **Klaus Peter Tomczak, Uttenreuth (DE)**

(73) **Assignee:** **adidas International B.V., Amsterdam (NL)**

(**) **Term:** **14 Years**

(21) **Appl. No.:** **29/150,880**

(22) **Filed:** **Nov. 30, 2001**

(30) **Foreign Application Priority Data**

Jun. 25, 2001 (DE) 401 05 887

(51) **LOC (7) Cl. 02-99**

(52) **U.S. Cl. D2/964**

(58) **Field of Search** D2/907, 964, 972,
D2/947; 36/34 R, 35 R, 35 B

(56) **References Cited**

U.S. PATENT DOCUMENTS

D262,751 S	1/1982	Anderie	
D283,366 S	4/1986	Chassing	
D283,463 S	4/1986	Chassing	
D318,563 S	* 7/1991	Lucas et al.	D2/972
D329,126 S	* 9/1992	Hatfield	D2/972
D348,764 S	* 7/1994	Teague	D2/969
D374,117 S	10/1996	Fumy et al.	D2/956
D380,889 S	7/1997	Earle	D2/957
D389,993 S	2/1998	Ryan	D2/953
D393,341 S	4/1998	Marshall et al.	D2/951
D394,343 S	5/1998	Marshall et al.	D2/960
D394,742 S	6/1998	Gaudio	D2/969
D394,946 S	6/1998	Gaudio	D2/960
D397,841 S	9/1998	Munns	D2/902
D401,747 S	12/1998	Cessor	D2/960

D404,896 S	* 2/1999	Cooper	D2/947
D407,892 S	4/1999	Gaudio	D2/960
D418,668 S	* 1/2000	Von Conta	D2/969
D432,762 S	10/2000	Weege	D2/953
D441,175 S	* 5/2001	Ritter et al.	D2/908
D441,181 S	* 5/2001	Morgan	D2/972

OTHER PUBLICATIONS

Nike Holiday 1999 Footwear Catalog; p. M32 Zoom HJ (Bottom).*

* cited by examiner

Primary Examiner—Dominic Simone

(74) *Attorney, Agent, or Firm*—Testa, Hurwitz & Thibault, LLP

(57) **CLAIM**

The ornamental design for a shoe heel, as shown and described.

DESCRIPTION

FIG. 1 is a medial perspective view of the shoe heel. The shoe portions shown in broken lines are not part of the design sought to be patented and are shown for illustrative purposes only;

FIG. 2 is a bottom perspective view of the shoe heel;

FIG. 3 is an upper perspective view of the shoe heel;

FIG. 4 is a rear view of the shoe heel;

FIG. 5 is a rear perspective view of the shoe heel;

FIG. 6 is a medial side elevation view of the shoe heel;

FIG. 7 is a lateral side elevation view of the shoe heel; and,

FIG. 8 is a bottom view of the shoe heel.

The shoe heel is shown in FIGS. 1–8. The shoe heel is for a left shoe. The right shoe heel is not shown, but is the mirror image of the left shoe heel.

1 Claim, 8 Drawing Sheets

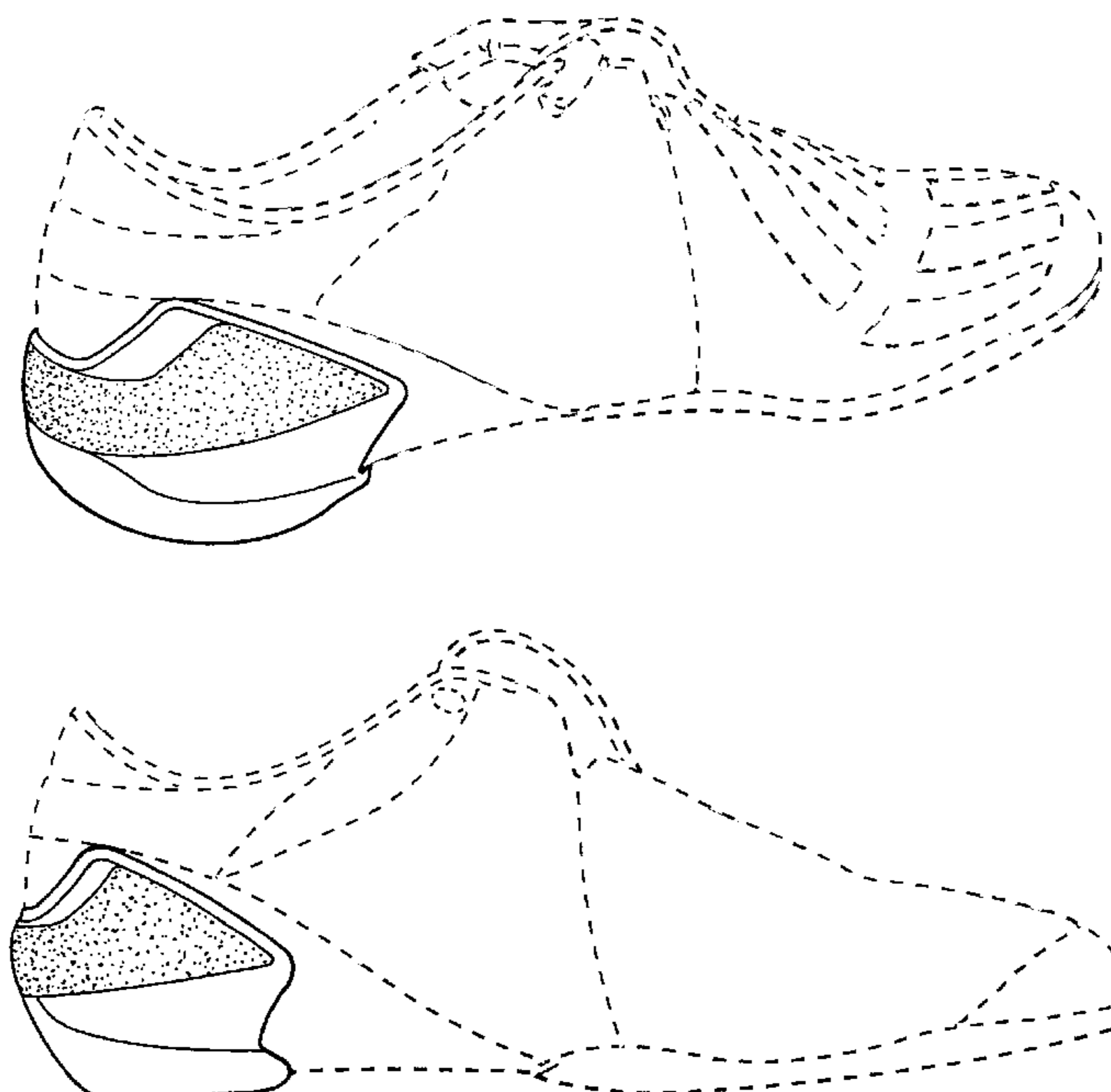

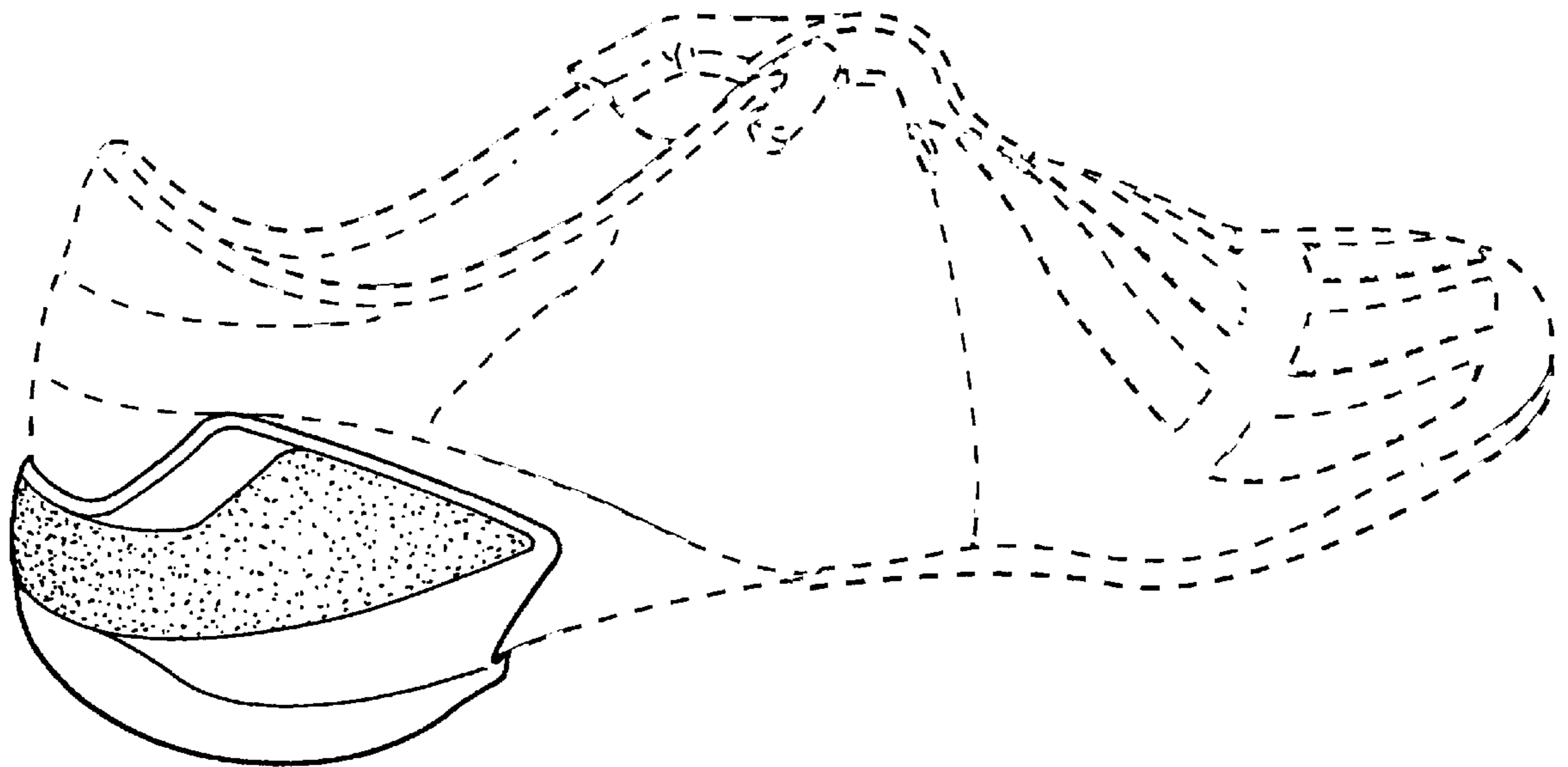

FIG. 1

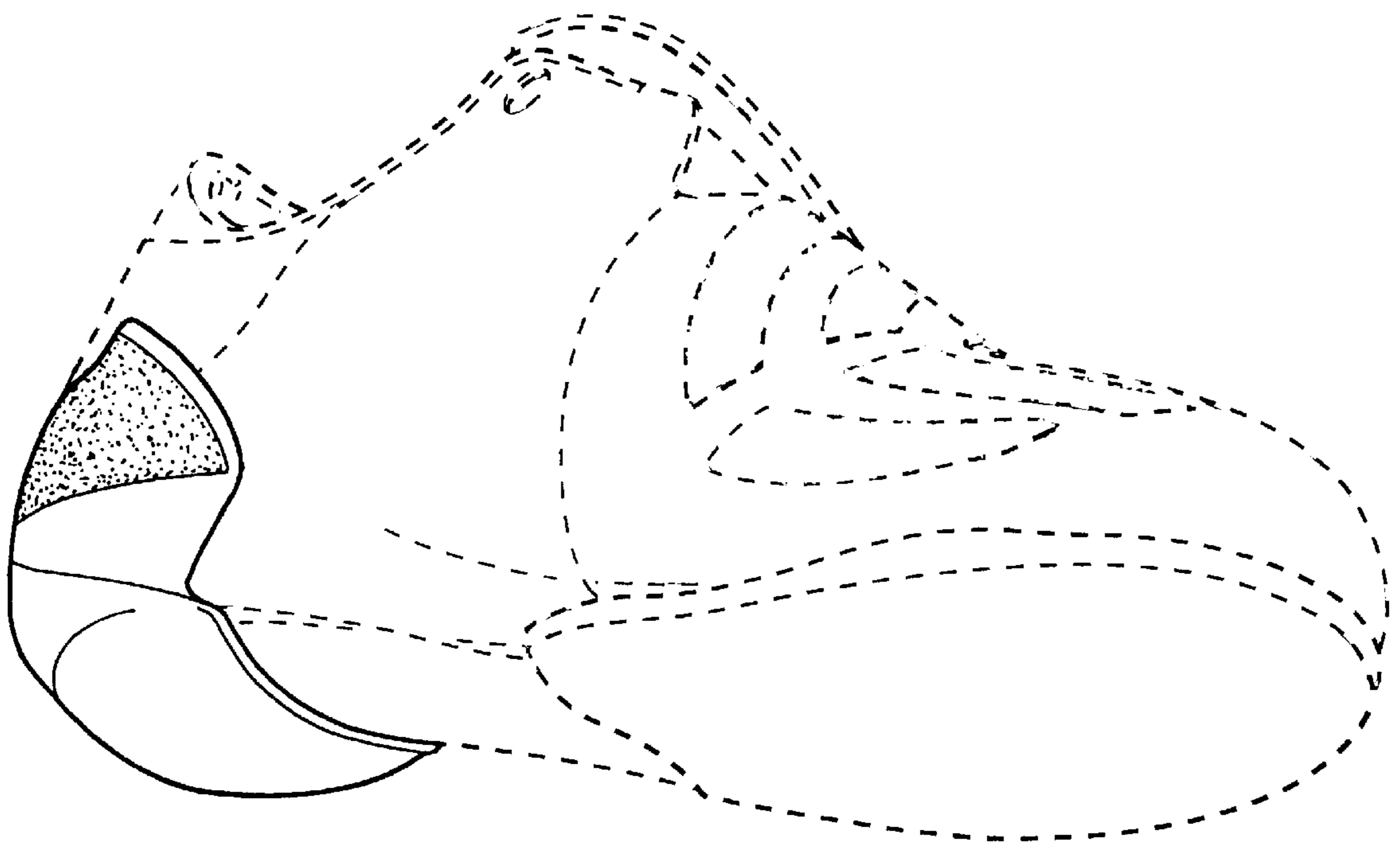

FIG. 2

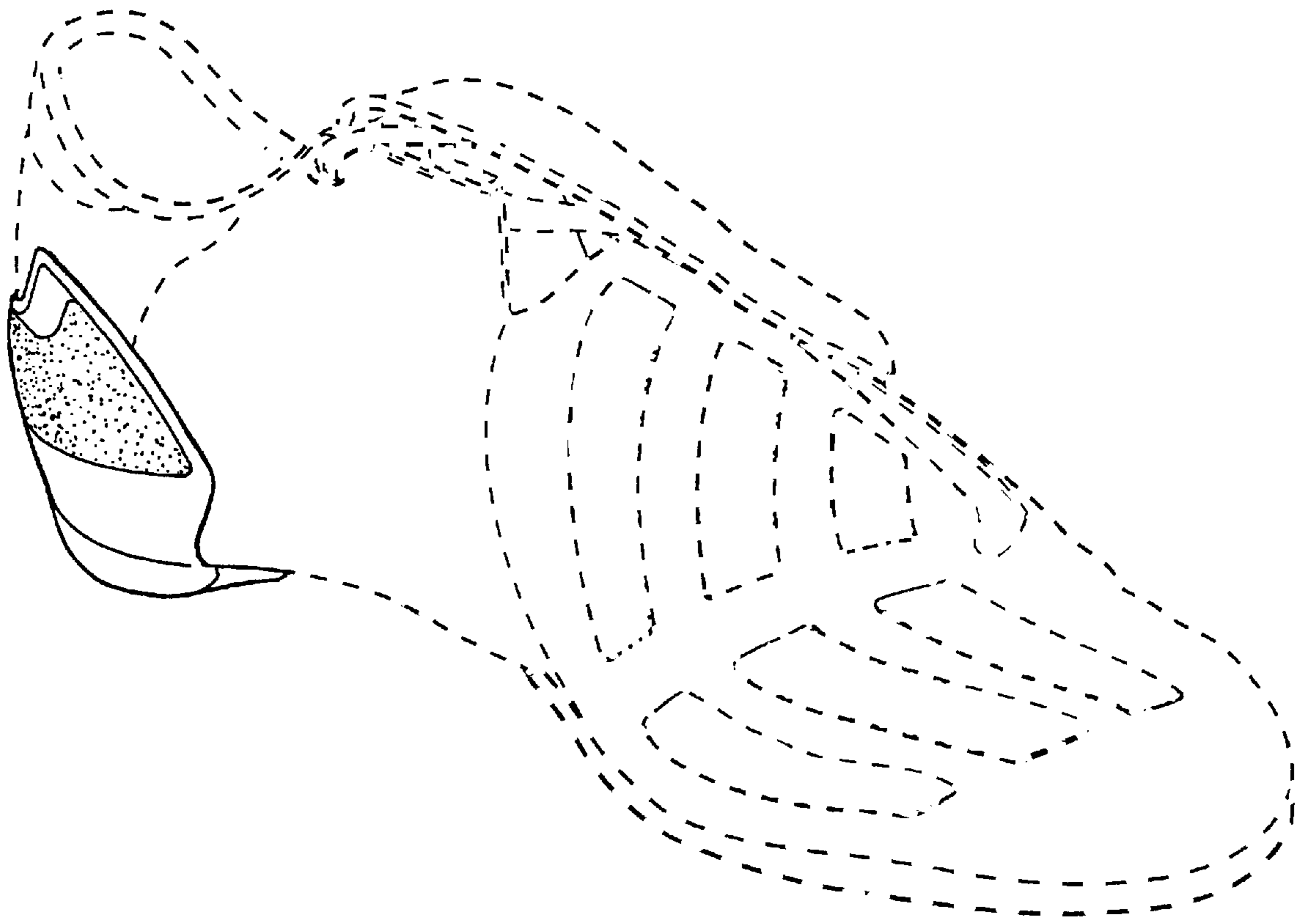

FIG. 3

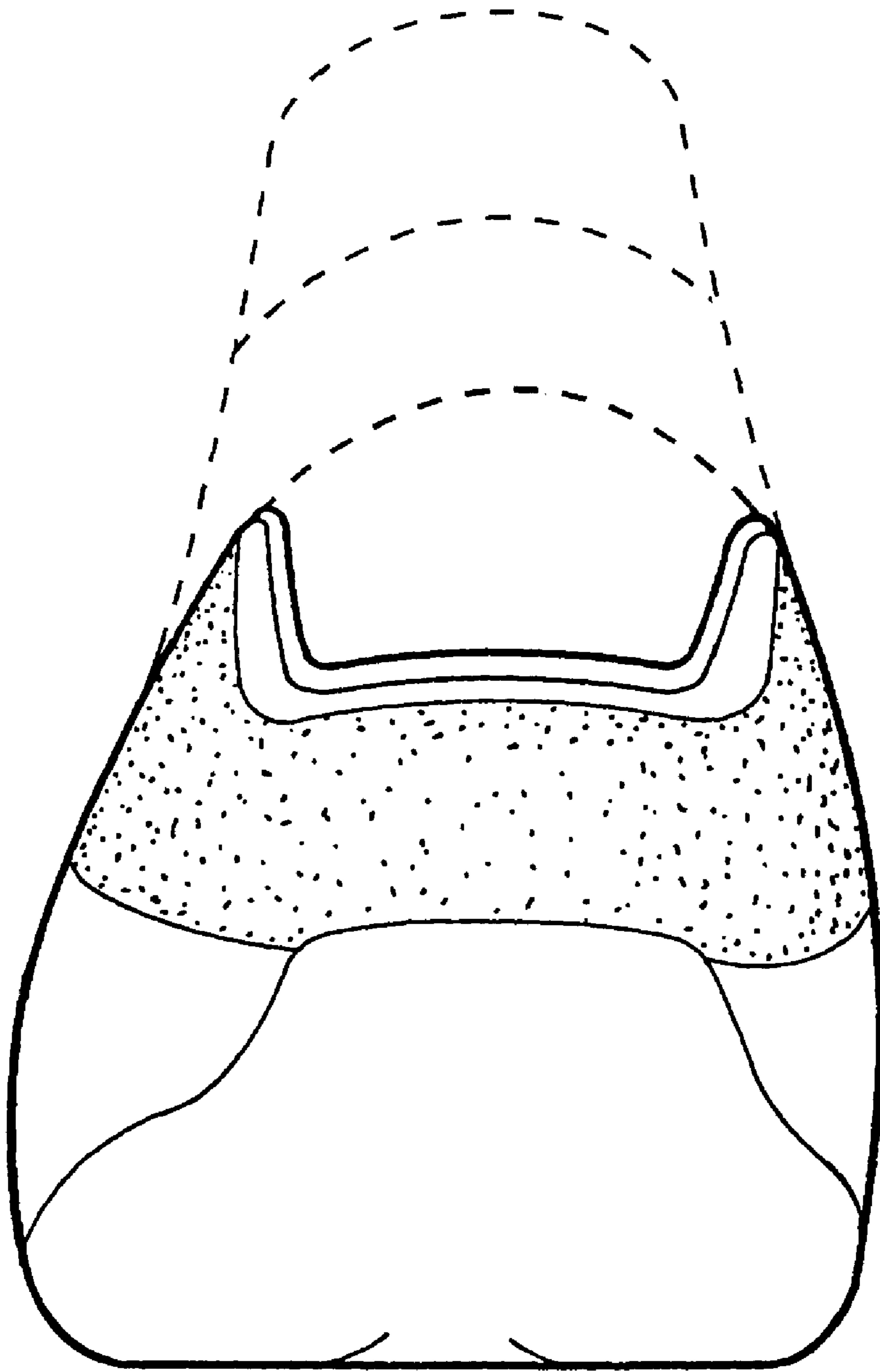

FIG. 4

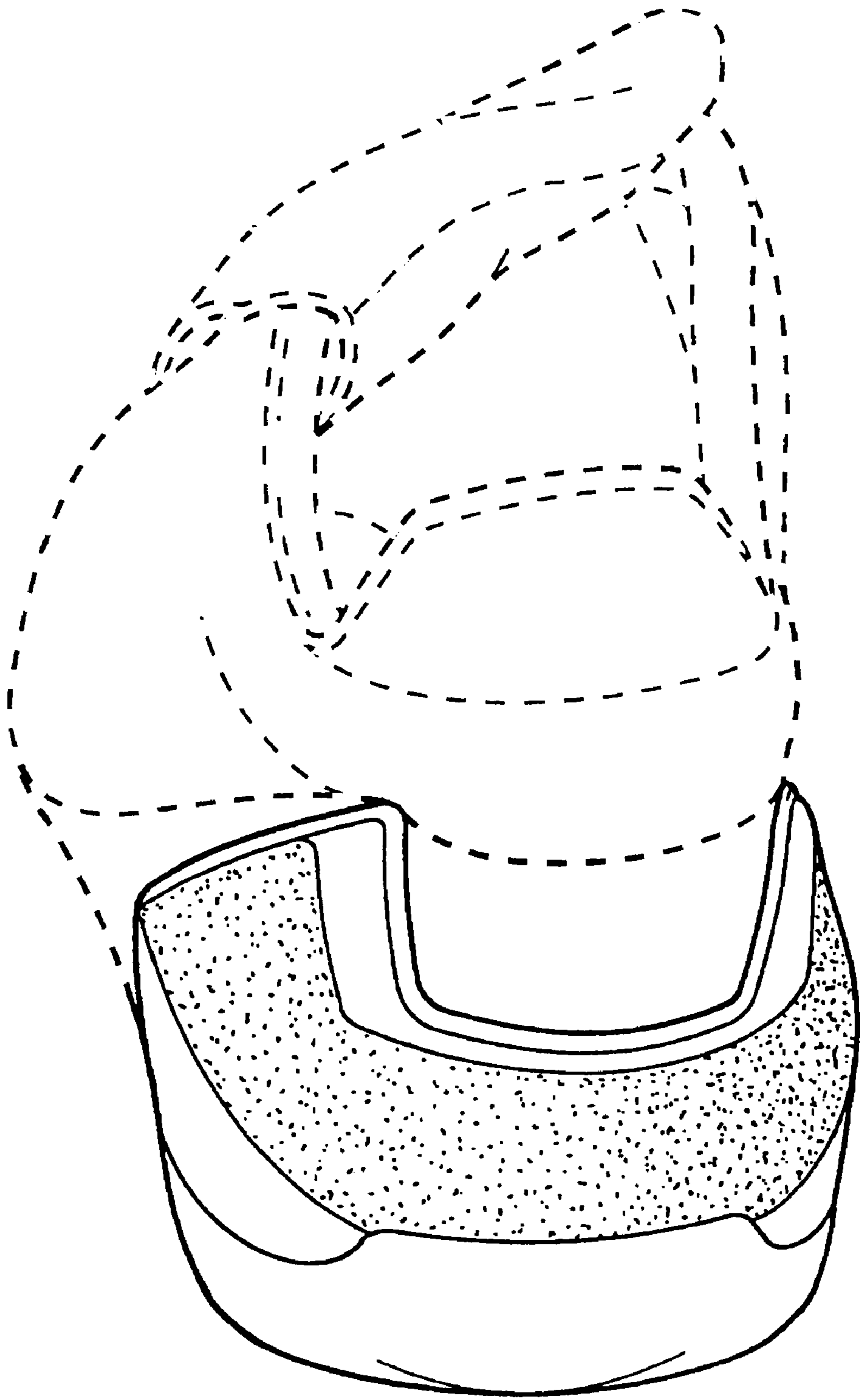

FIG. 5

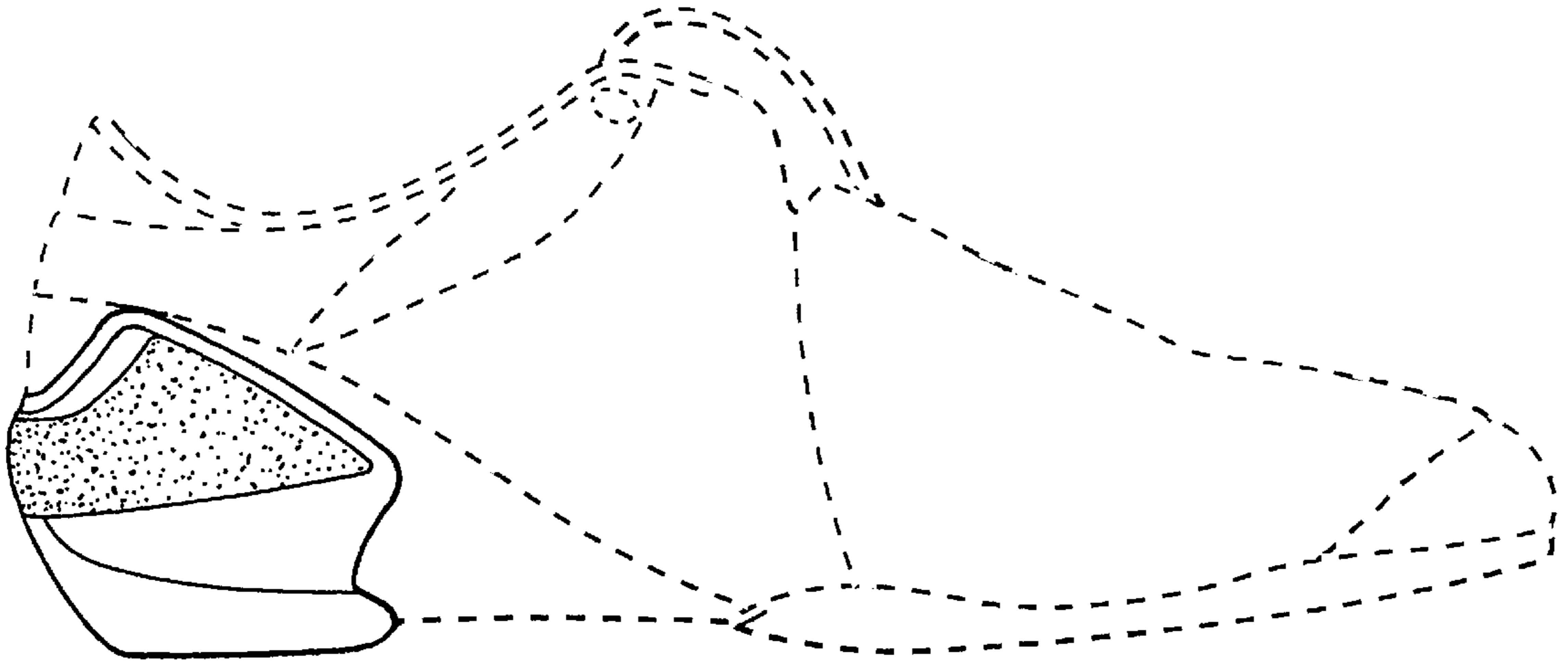

FIG. 6

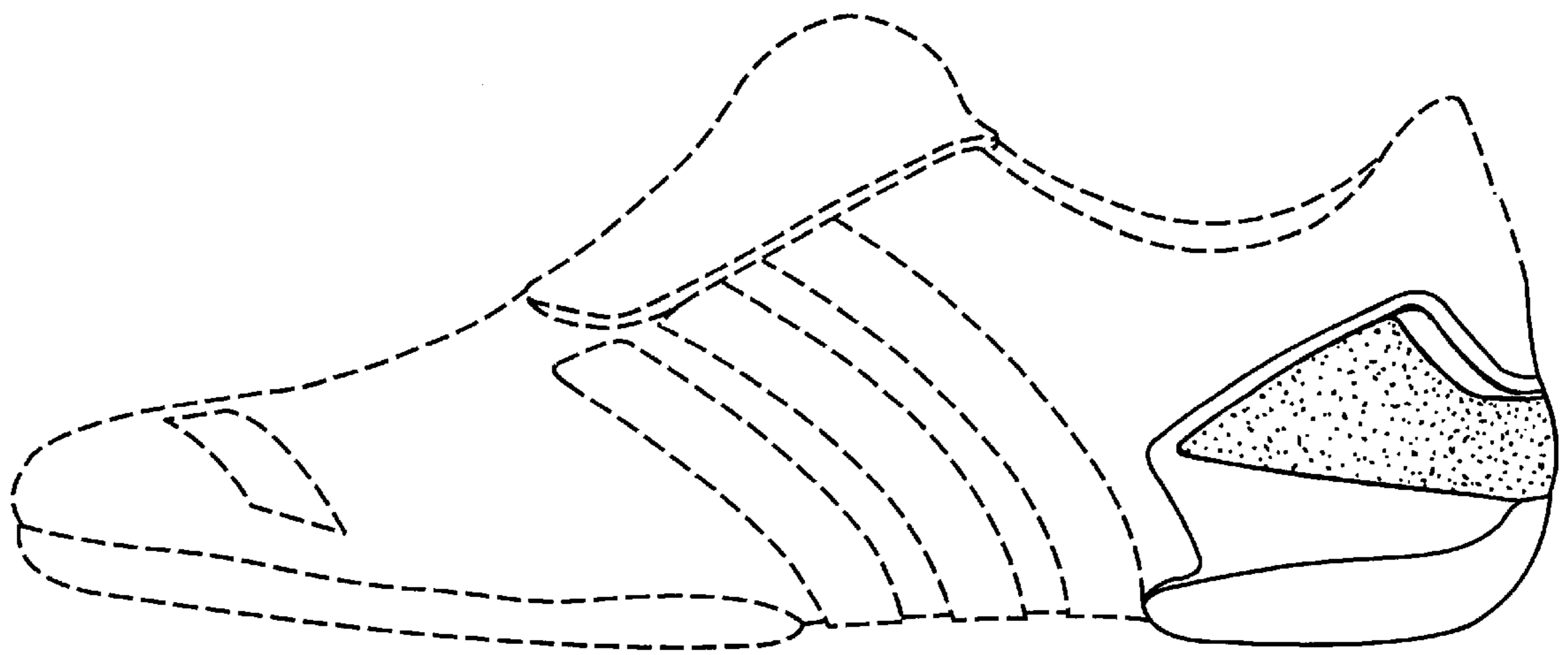

FIG. 7

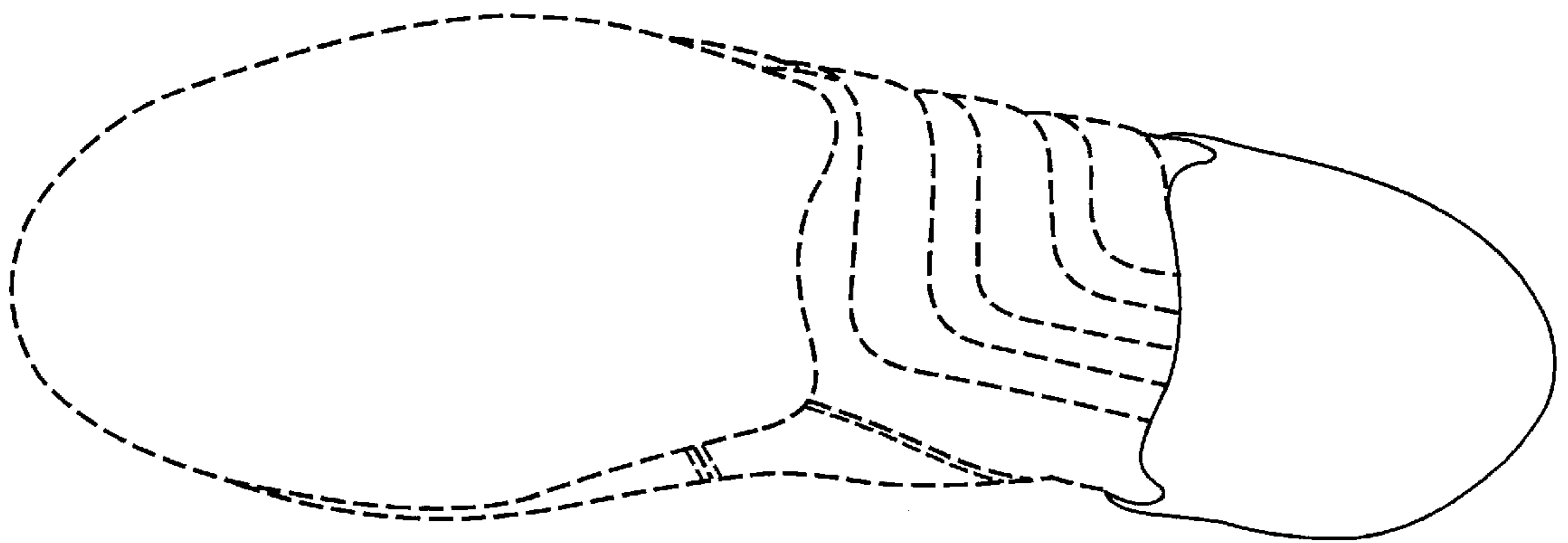

FIG. 8