



US00D466274S

(12) **United States Design Patent**
Wilson

(10) **Patent No.:** **US D466,274 S**

(45) **Date of Patent:** **** Dec. 3, 2002**

- (54) **PORTION OF A SHOE BOTTOM**
- (75) Inventor: **Ralph Davis Wilson**, Torrance, CA (US)
- (73) Assignee: **Skechers U.S.A., Inc. II**, Manhattan Beach, CA (US)
- (**) Term: **14 Years**

D401,042 S	*	11/1998	Davis	D2/951
D402,095 S	*	12/1998	Cretinon	D2/957
D429,551 S	*	8/2000	Wilson	D2/952
D433,790 S	*	11/2000	Oliver	D2/957
D436,247 S	*	1/2001	Burt	D2/954
D439,031 S	*	3/2001	Matis et al.	D2/959
D440,749 S	*	4/2001	Rogers	D2/959
D441,944 S	*	5/2001	Rogers	D2/956
D450,914 S	*	11/2001	Wilson	D2/959

- (21) Appl. No.: **29/133,520**
- (22) Filed: **Nov. 29, 2000**

Related U.S. Application Data

- (62) Division of application No. 29/127,966, filed on Aug. 15, 2000.
- (51) **LOC (7) Cl.** **02-04**
- (52) **U.S. Cl.** **D2/956; D2/947; D2/959**
- (58) **Field of Search** D2/902, 904, 908, D2/909, 911, 914, 916, 920, 946-948, 951-962, 967, 972, 977; D6/608; D21/713; D23/231; 2/175.1; 36/114-116, 117.1, 117.2, 117.3, 117.4, 12, 122-136, 14, 15, 25 R, 28, 3 OR, 31, 32 R, 36 R, 3 B, 42-45, 50.1, 59 C, 59 R, 61, 62, 67 A, 67 B, 67 D, 67 R, 7.1 R, 7.3-7.7, 72 R, 74, 77 R, 89, 91, 127, 134

* cited by examiner

Primary Examiner—Louis S. Zarfes
(74) *Attorney, Agent, or Firm*—Marshall A. Lerner, Esq.; Bradford E. Mattes, Esq.; Kleinberg & Lerner, LLP

(57) **CLAIM**

The ornamental design is for a portion of a shoe bottom, as shown and described.

DESCRIPTION

FIG. 1 is a perspective view of a portion of a shoe bottom; and,

FIG. 2 is a bottom plan view thereof.

The broken line showing the sole in the Figures is for illustrative purposes only and forms no part of the claimed design.

(56) **References Cited**

U.S. PATENT DOCUMENTS

- D389,994 S * 2/1998 Sessa D2/953

1 Claim, 1 Drawing Sheet

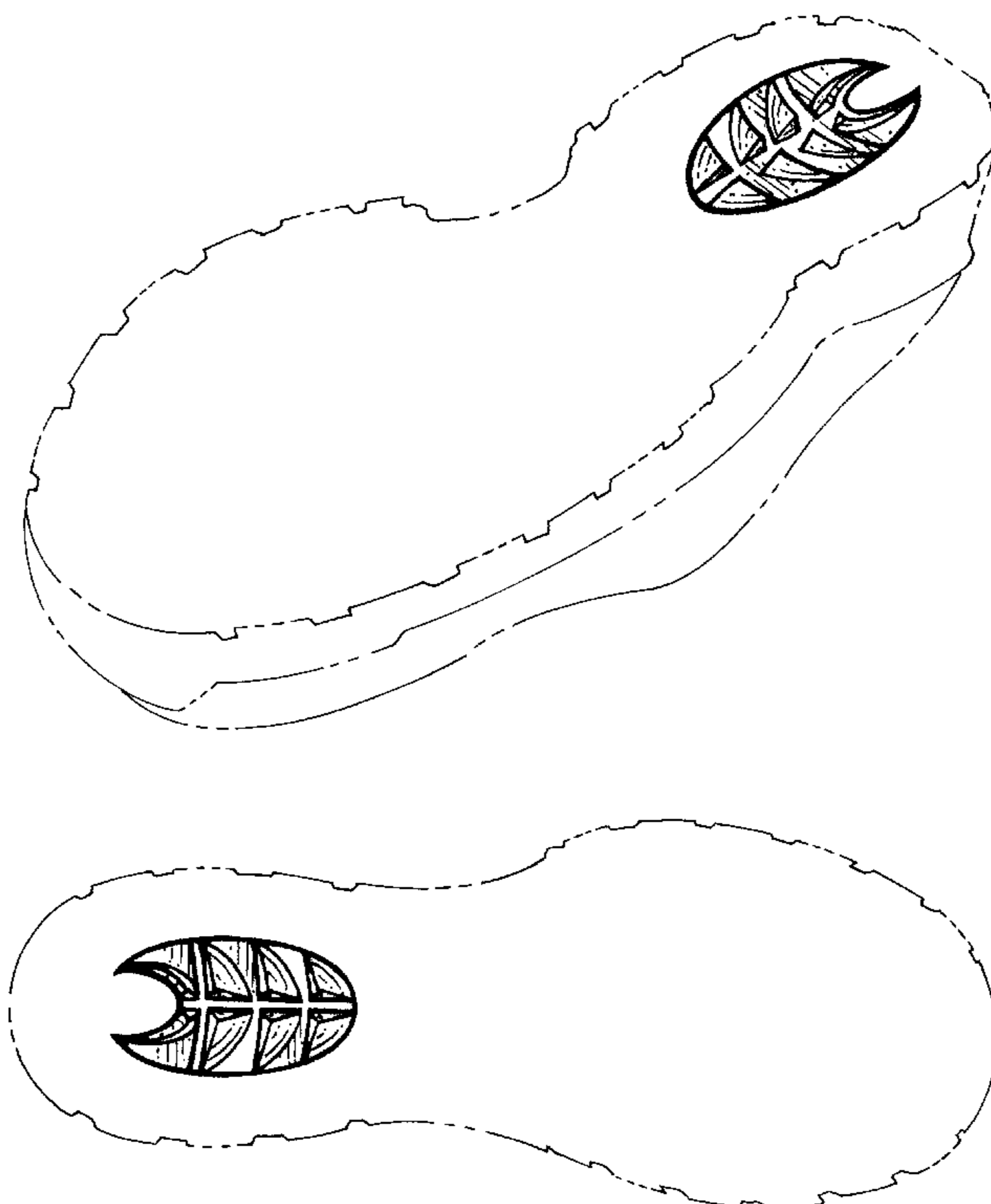

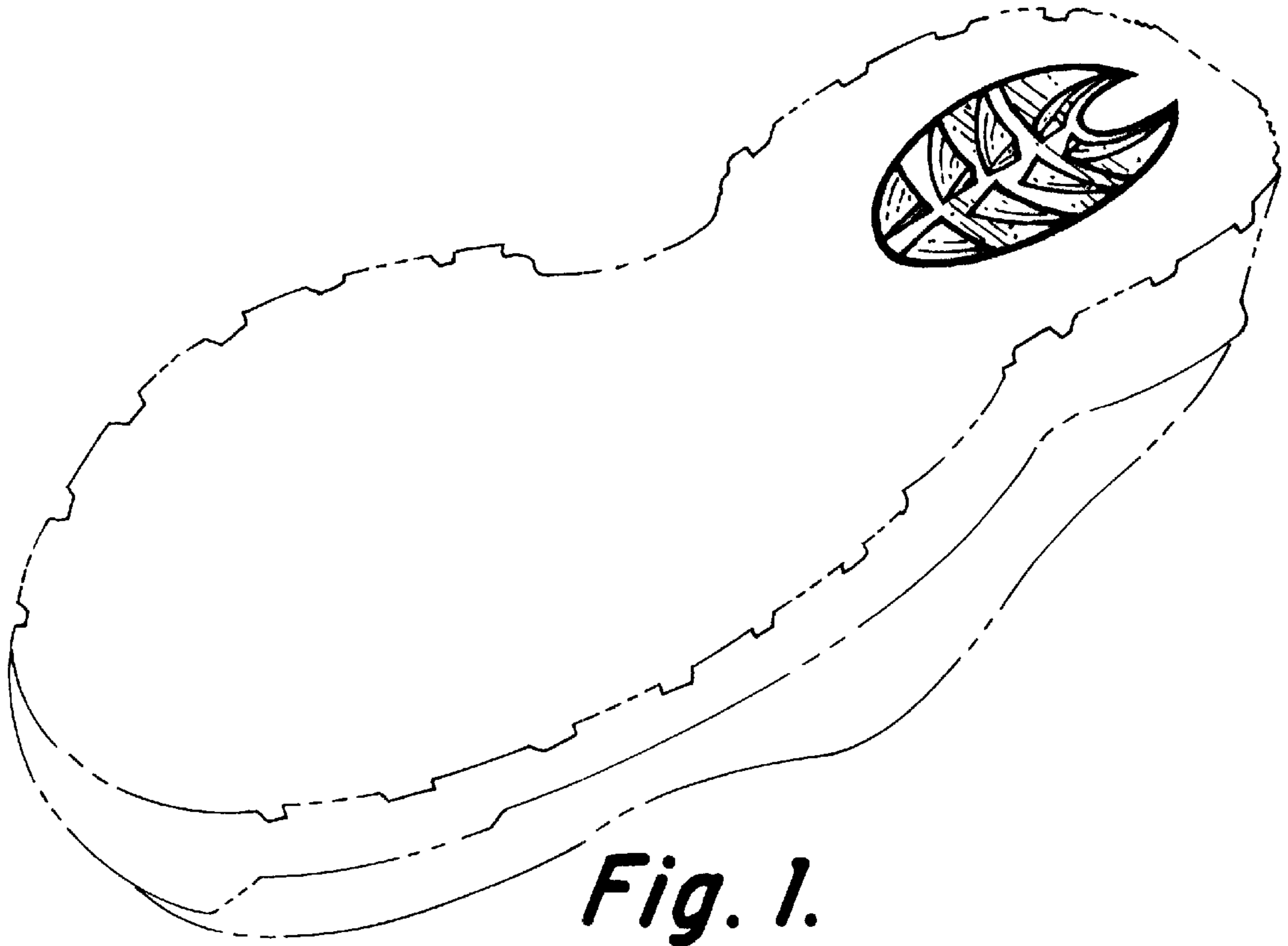

Fig. 1.

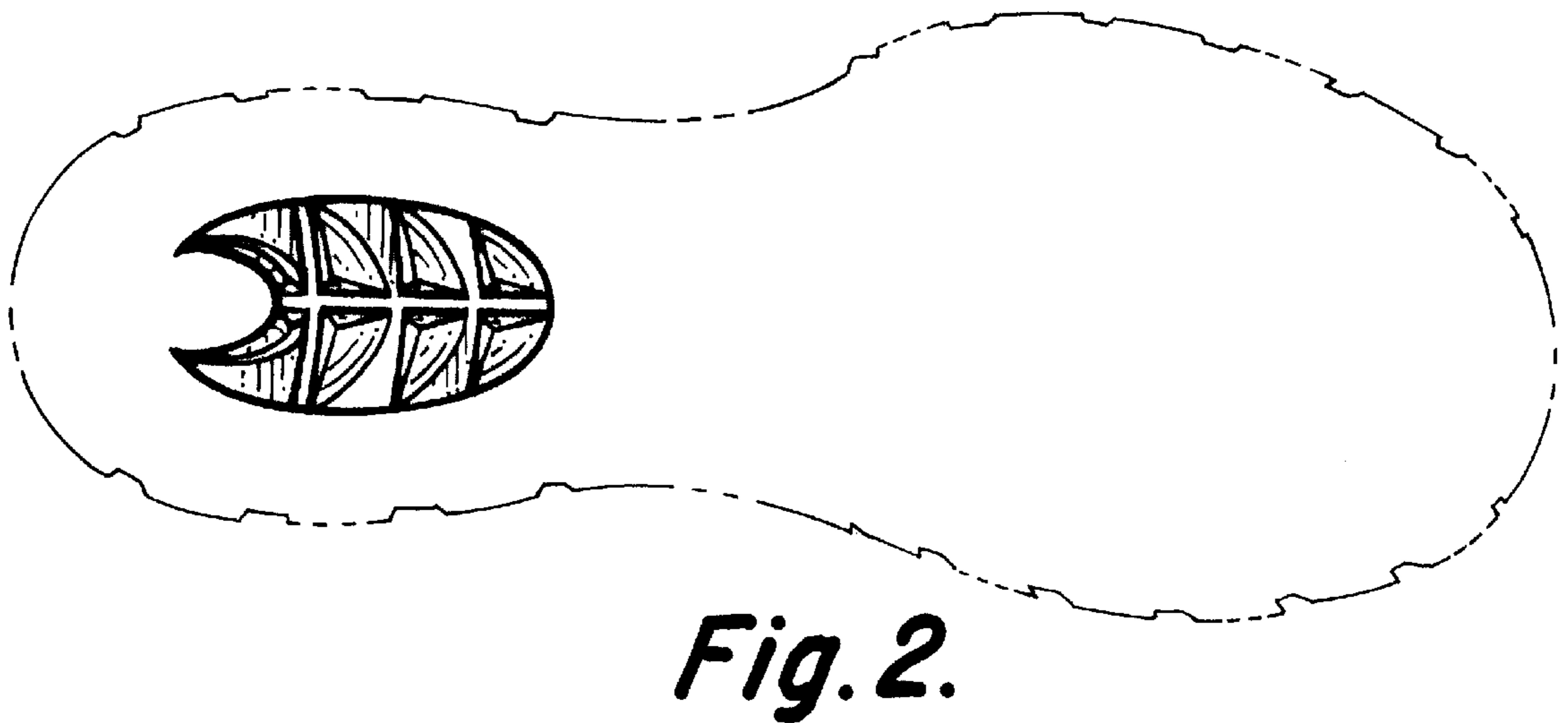

Fig. 2.