



US00D466220S

(12) **United States Design Patent** (10) **Patent No.:** **US D466,220 S**  
**Watson** (45) **Date of Patent:** **\*\* Nov. 26, 2002**

(54) **STORM SHELTER**

(76) Inventor: **Harry E. Watson**, 3223 N. Lockwood  
Ridge Rd., Lot B77, Sarasota, FL (US)  
34234

(\*\*) Term: **14 Years**

(21) Appl. No.: **29/156,487**

(22) Filed: **Feb. 28, 2002**

(51) **LOC (7) Cl.** ..... **25-02**

(52) **U.S. Cl.** ..... **D25/36; D25/19**

(58) **Field of Search** ..... D25/13, 19, 36;  
52/80.1, 169.6

(56) **References Cited**

**U.S. PATENT DOCUMENTS**

D242,446 S \* 11/1976 McNabb ..... D25/36  
D261,432 S \* 10/1981 Ballard ..... D25/19  
5,930,961 A \* 8/1999 Beaudet ..... 52/169.6

\* cited by examiner

*Primary Examiner*—Doris Clark

(74) *Attorney, Agent, or Firm*—Gifford, Krass, Groh,  
Sprinkle, Anderson & Citkowski, P.C.

(57) **CLAIM**

The ornamental design for a storm shelter, as shown and  
described.

**DESCRIPTION**

FIG. 1 is a front perspective view of a design for a storm  
shelter;

FIG. 2 is a side elevational view of the design for a storm  
shelter as viewed from the left side of FIG. 1;

FIG. 3 is a top plan view of the of the design for the storm  
shelter shown in FIG. 1;

FIG. 4 is a side elevational view of the design for a storm  
shelter as viewed from the right side of FIG. 1;

FIG. 5 is a bottom plan view of the storm shelter shown in  
FIG. 1; and,

FIG. 6 is a rear elevational view of the storm shelter shown  
in FIG. 1.

**1 Claim, 3 Drawing Sheets**

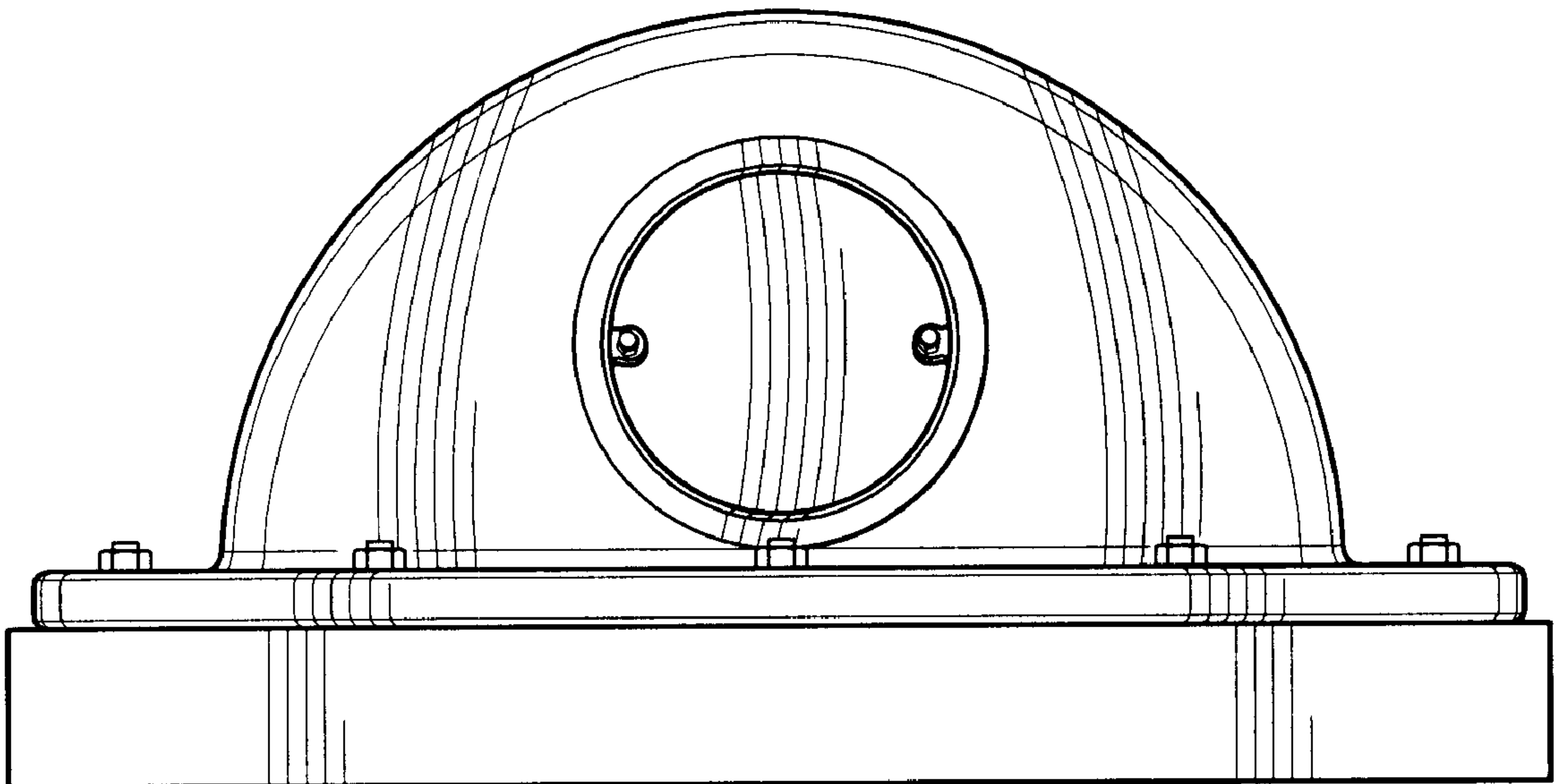

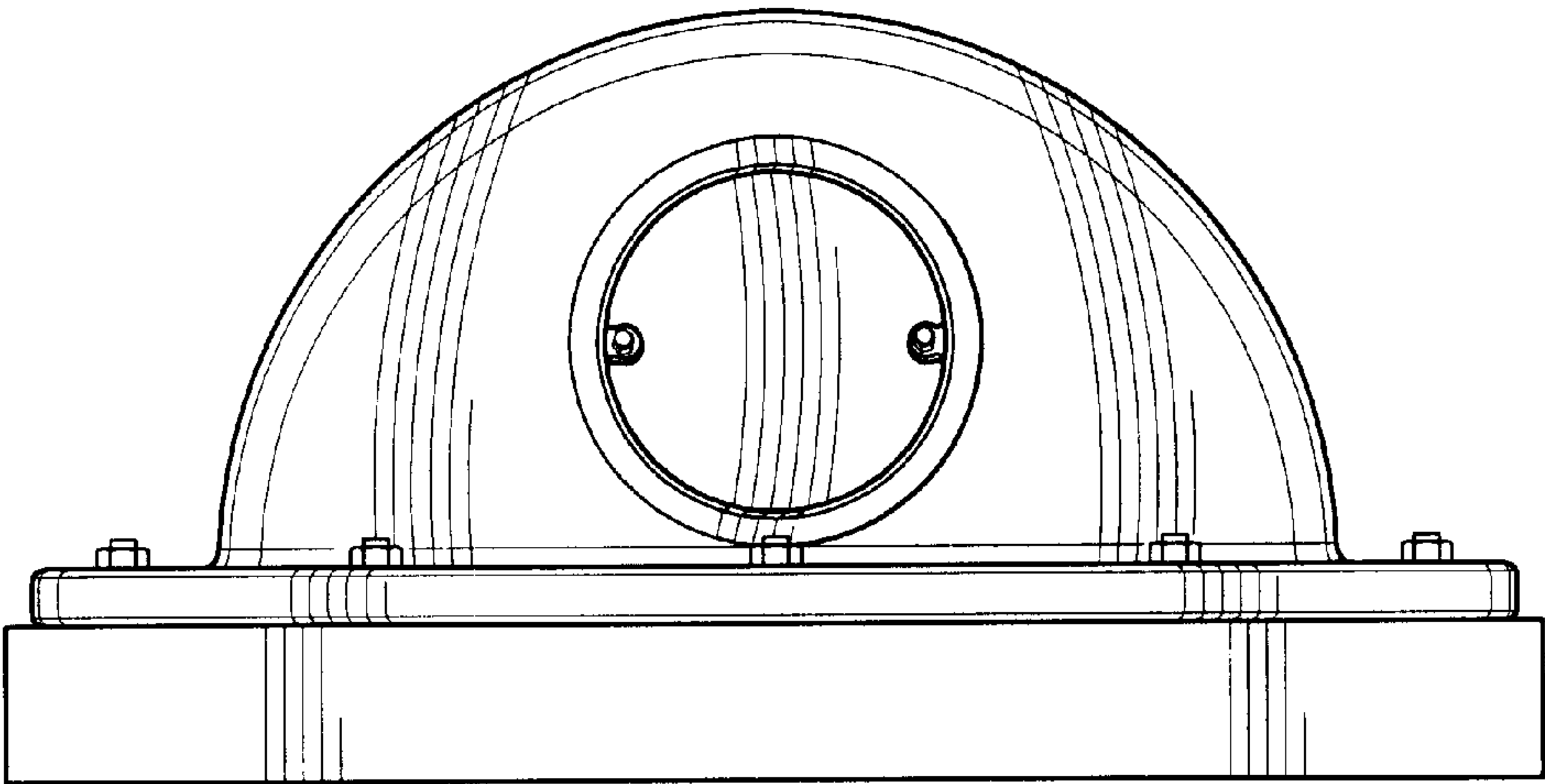

Fig-1

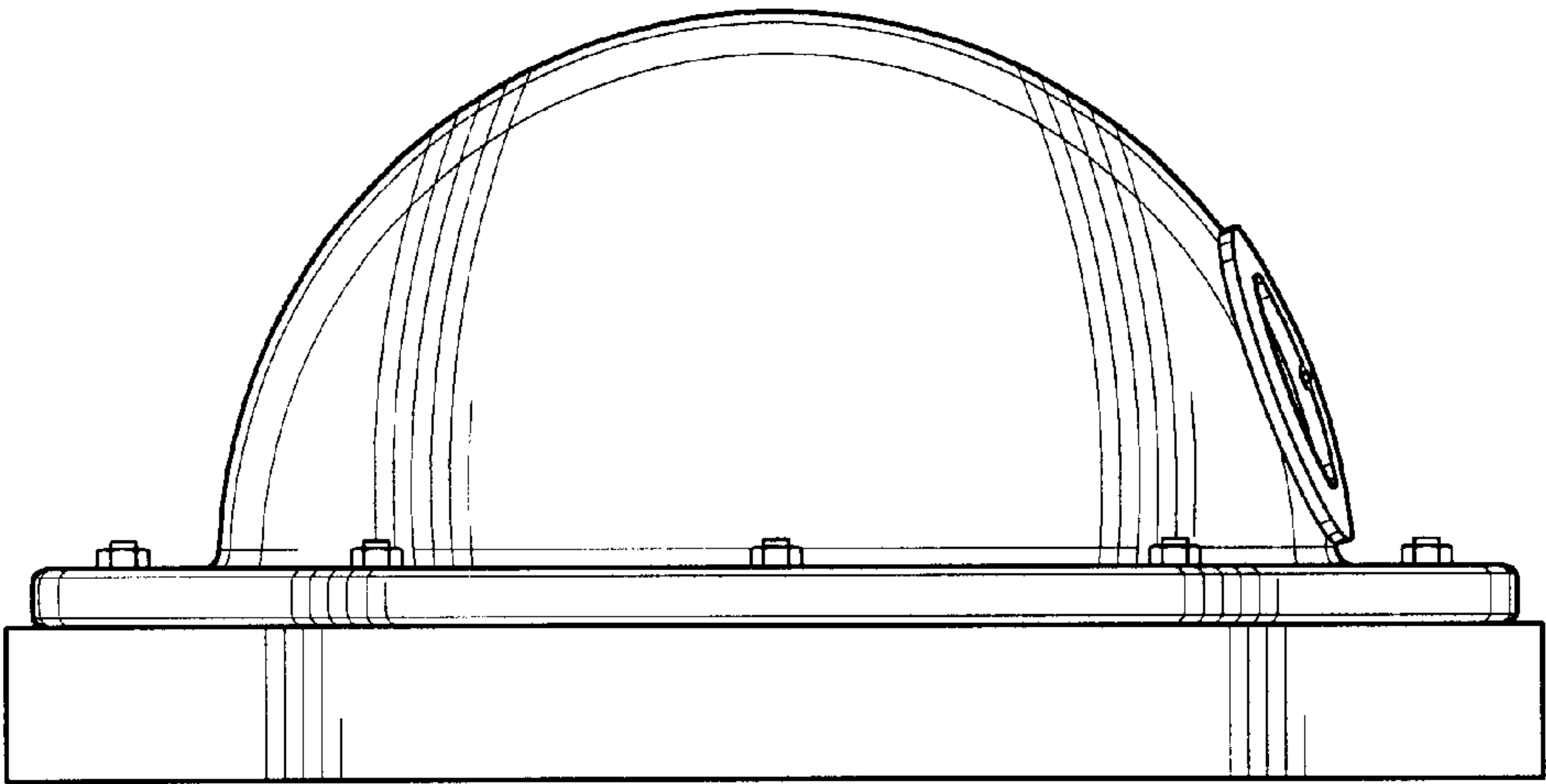

Fig-2

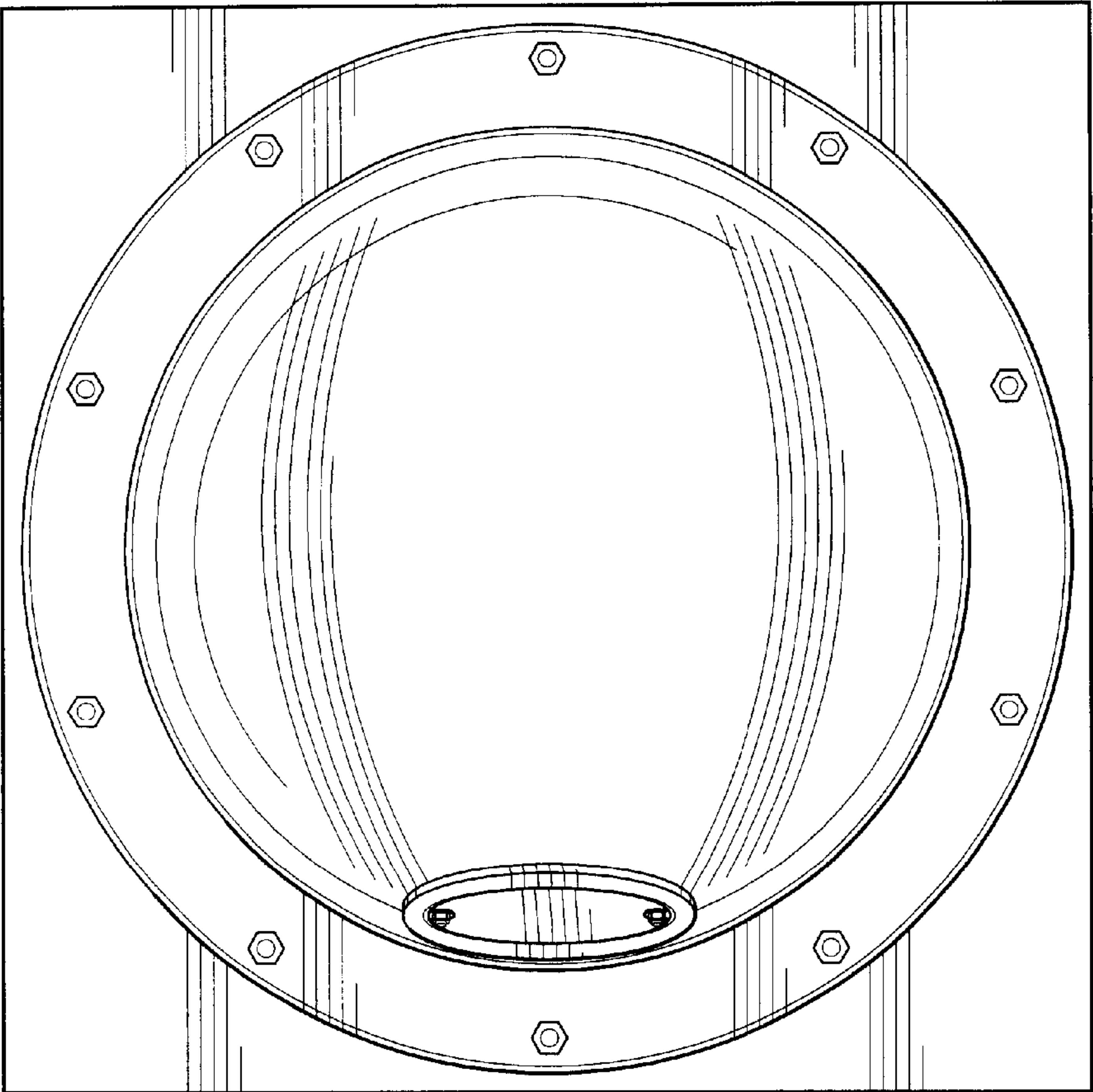

Fig-3

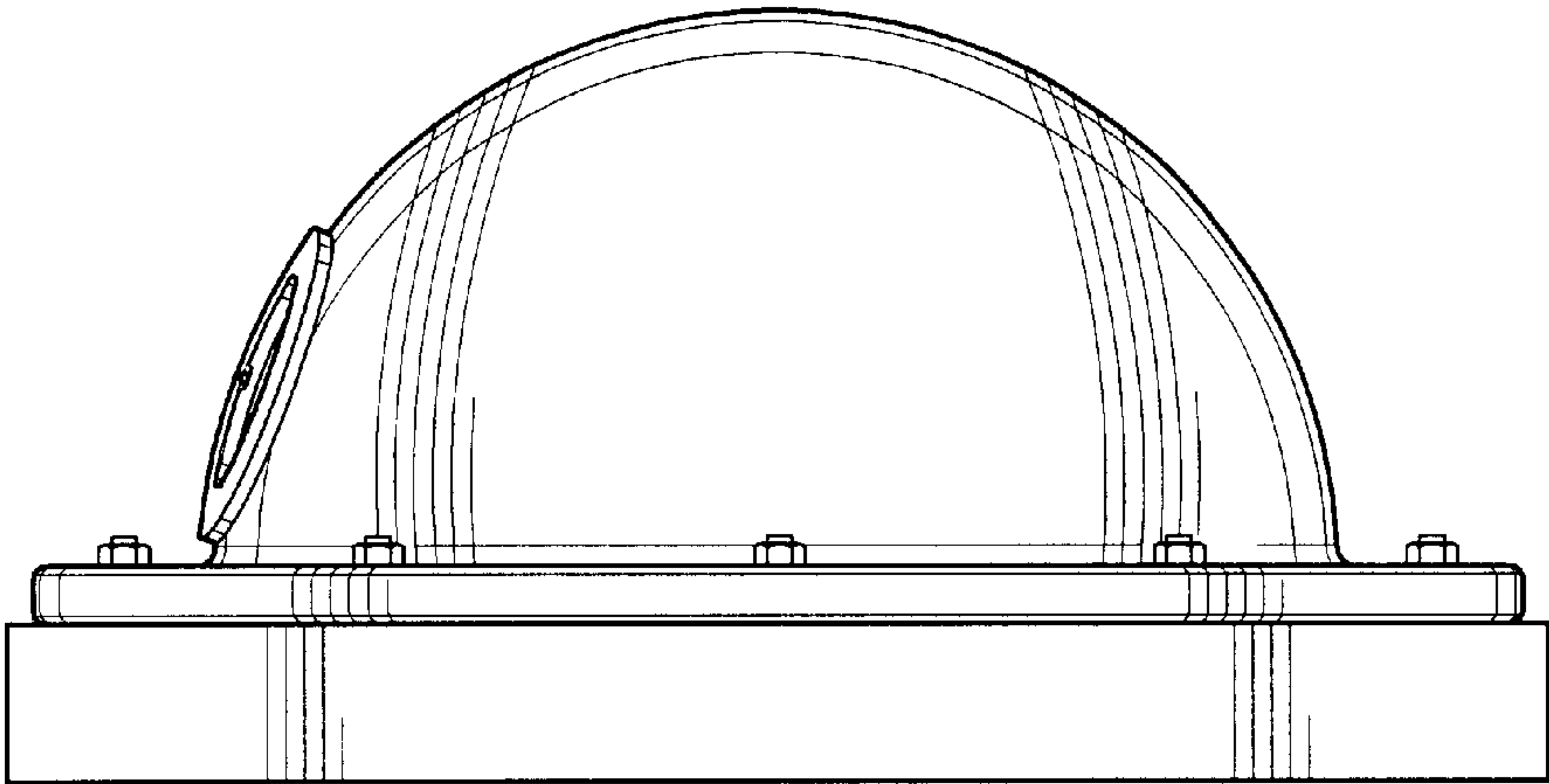

Fig-4

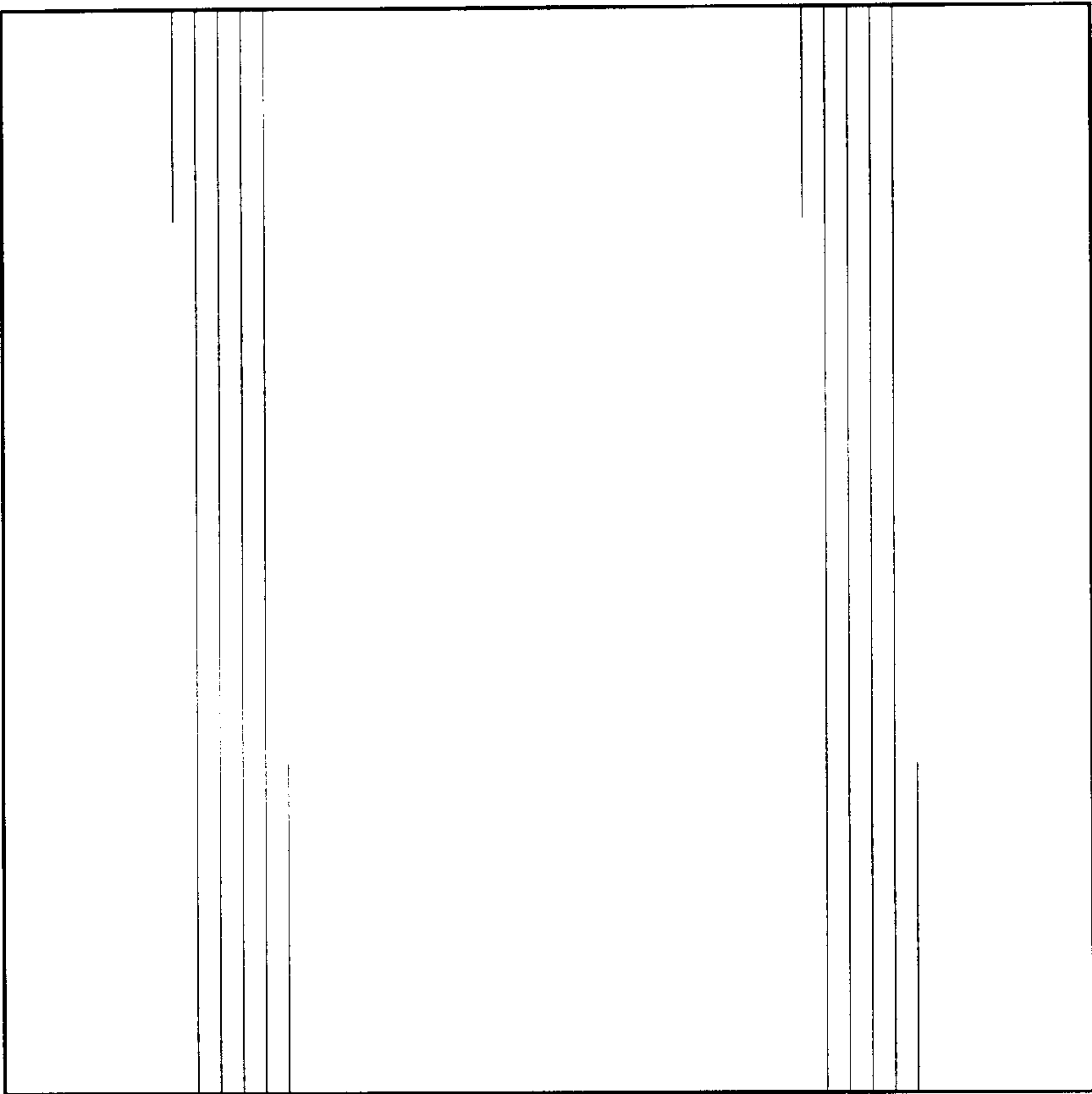

Fig-5

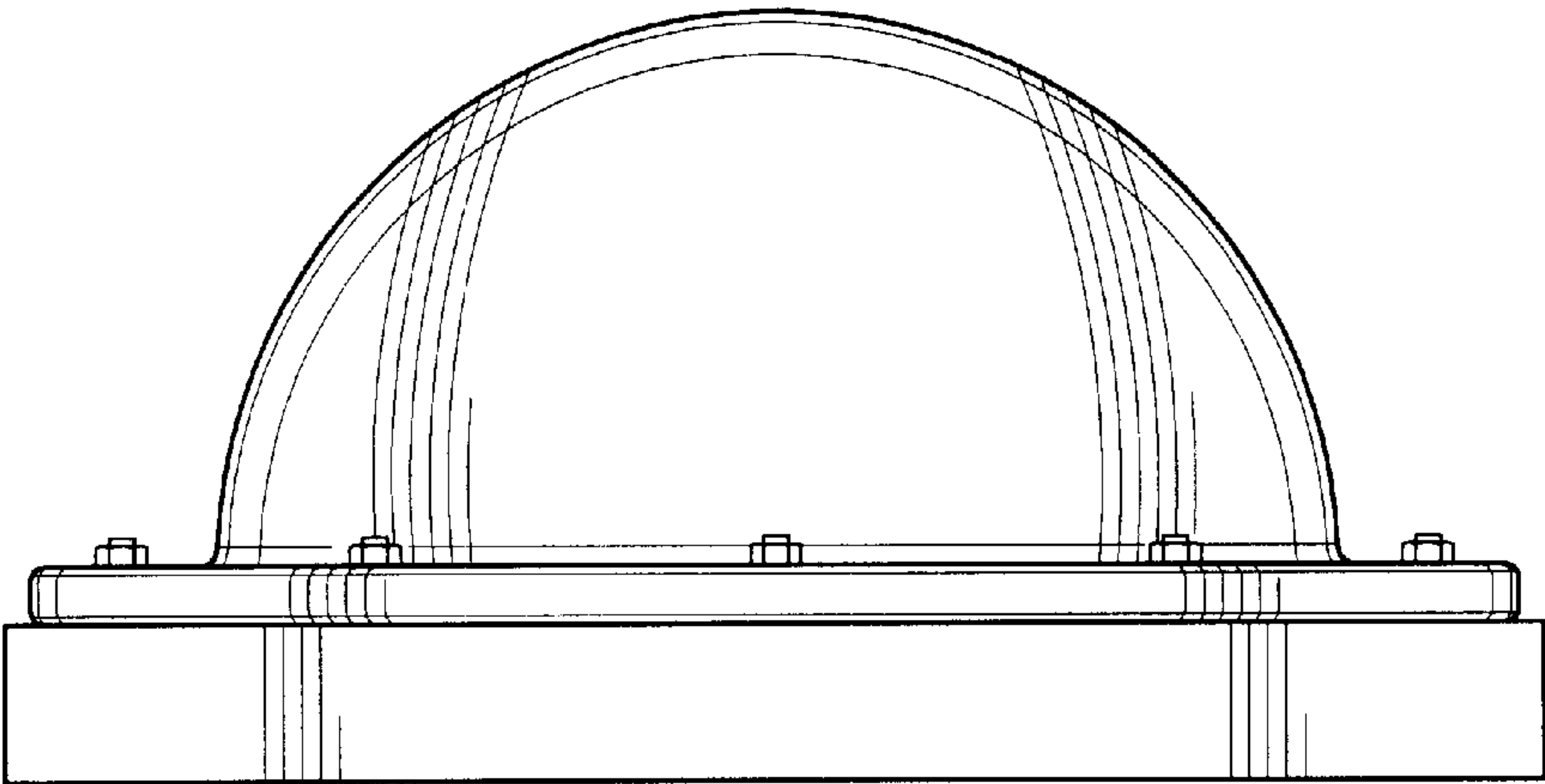

Fig-6