



US00D466214S

(12) **United States Design Patent**
Otsuka

(10) **Patent No.:** **US D466,214 S**

(45) **Date of Patent:** **** Nov. 26, 2002**

(54) **DISPOSABLE SURGICAL BLADE HOLDER**

JP 1104851 3/2001

(75) Inventor: **Norio Otsuka, Seki (JP)**

* cited by examiner

(73) Assignee: **Feather Safety Razor Co., Ltd., Osaka (JP)**

Primary Examiner—Ian Simmons

(74) *Attorney, Agent, or Firm*—Nawrocki, Rooney & Sivertson, P.A.

(**) Term: **14 Years**

(57) **CLAIM**

(21) Appl. No.: **29/140,869**

The ornamental design for a disposable surgical blade holder, as shown and described.

(22) Filed: **Apr. 25, 2001**

DESCRIPTION

(51) **LOC (7) Cl.** **24-02**

(52) **U.S. Cl.** **D24/147; D24/146**

(58) **Field of Search** D24/146, 147, D24/133; 606/167, 162, 151; 30/339, 329

FIG. 1 is a front view of a disposable surgical blade holder showing my new design, with the blade guard shown in retracted position;

FIG. 2 is a rear view thereof;

FIG. 3 is a top plan view thereof;

FIG. 4 is a bottom plan view thereof;

FIG. 5 is an enlarged right end view thereof;

FIG. 6 is an enlarged left end view thereof;

FIG. 7 is a perspective view thereof;

FIG. 8 is a front view thereof, with the blade guard shown in extended position;

FIG. 9 is a rear view thereof;

FIG. 10 is a top plan view thereof;

FIG. 11 is a bottom plan view thereof;

FIG. 12 is a perspective view thereof; and,

FIG. 13 is a front view thereof, with the blade guard shown in retracted position.

The broken lines in the drawings are shown for illustrative purposes only and form no part of the claimed design.

(56) **References Cited**

U.S. PATENT DOCUMENTS

D101,325 S	*	9/1936	Brown	D24/147
D187,320 S	*	2/1960	Matwijcow	D24/147
D242,179 S		11/1976	Sugiyama	D83/12 R
D296,713 S	*	7/1988	Porat et al.	D24/147
D327,125 S	*	6/1992	Iten	D24/146
5,201,748 A	*	4/1993	Newman et al.	606/167
5,299,357 A		4/1994	Wonderley et al.	30/339
5,309,641 A		5/1994	Wonderley et al.	30/339
5,403,337 A	*	4/1995	Platts	606/167
5,417,704 A		5/1995	Wonderley	606/167
6,022,364 A	*	2/2000	Flumene et al.	606/166

FOREIGN PATENT DOCUMENTS

JP 1104438 3/2001

1 Claim, 4 Drawing Sheets

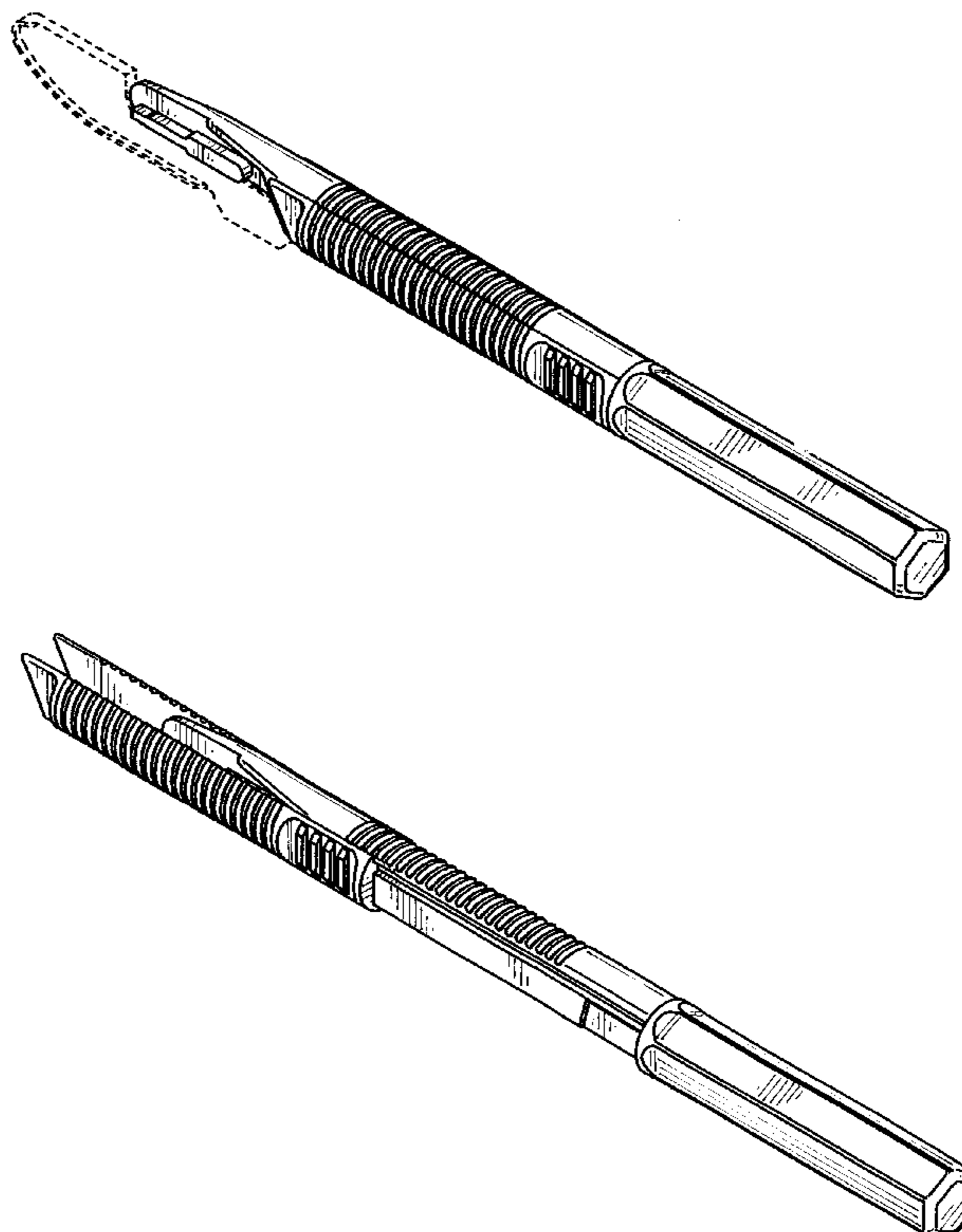

Fig. 1



Fig. 2

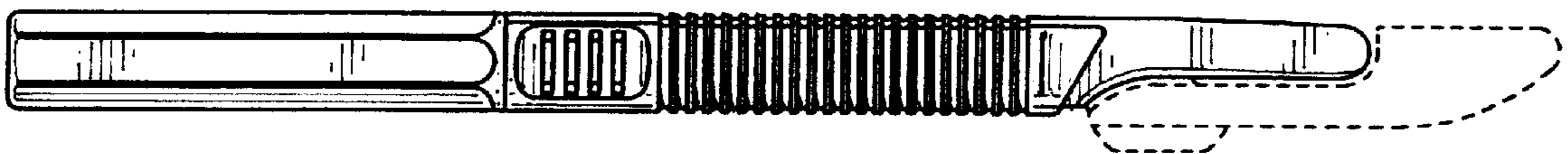

Fig. 3



Fig. 4



Fig. 5

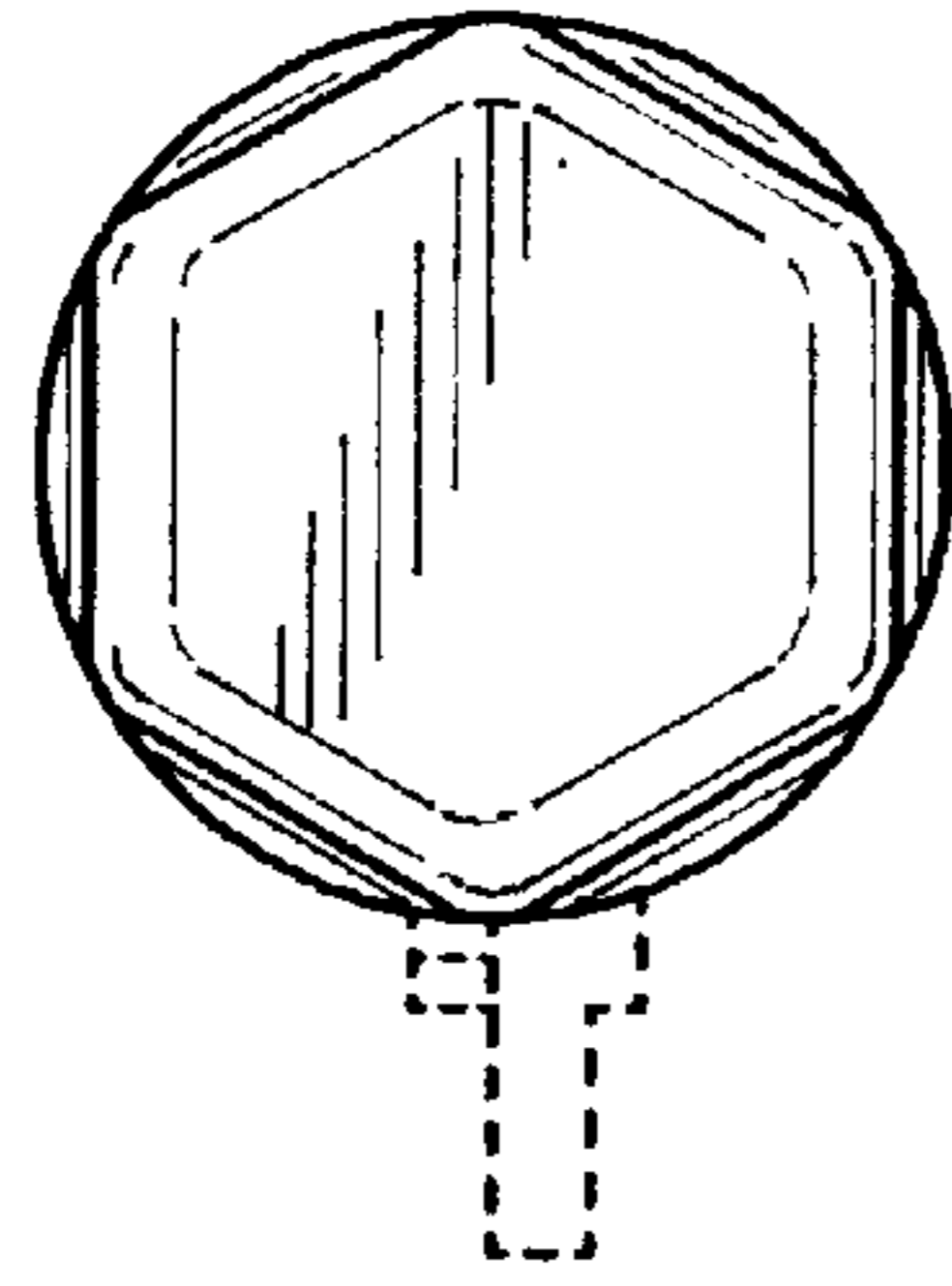

Fig. 6

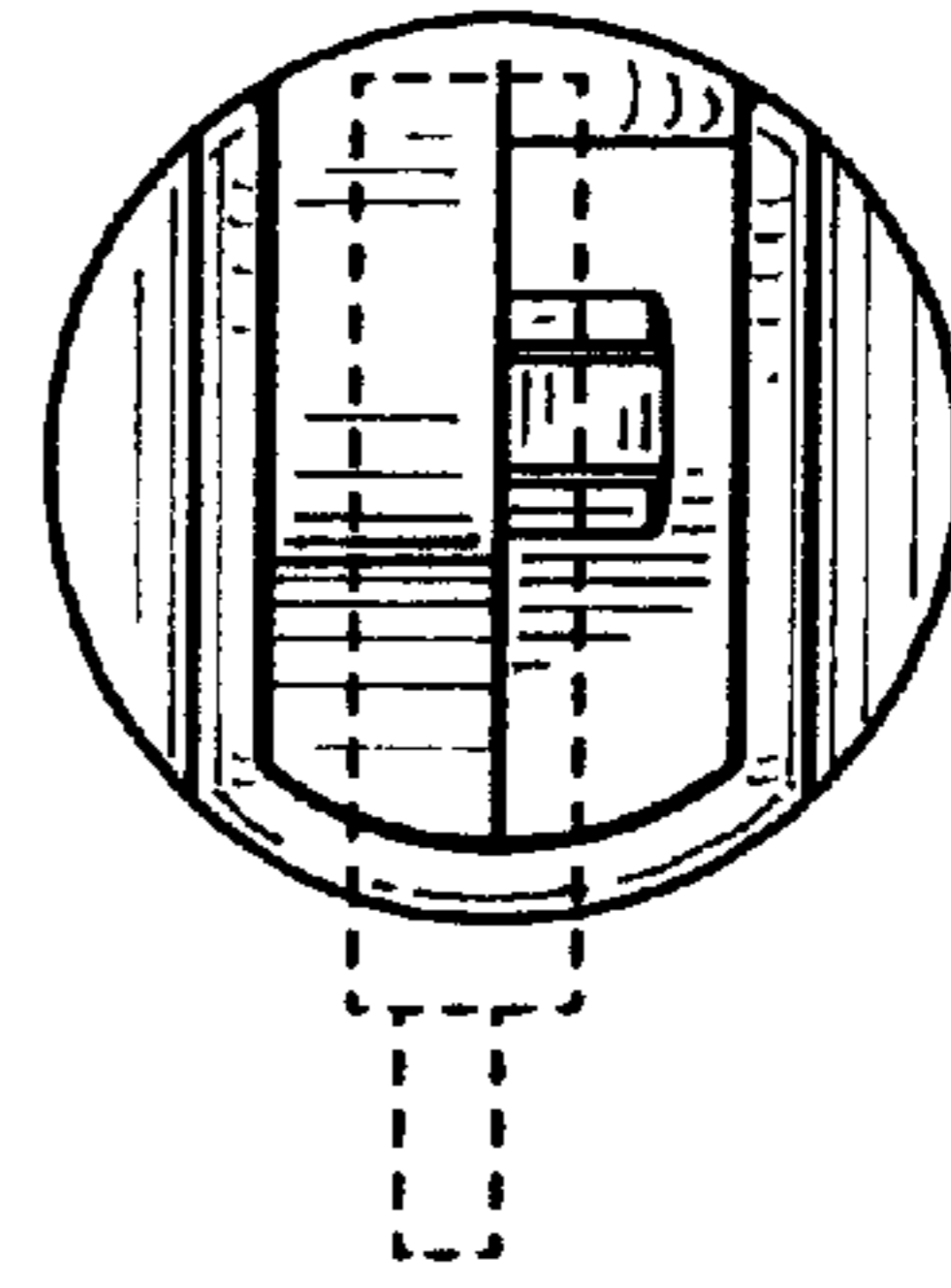

Fig. 7

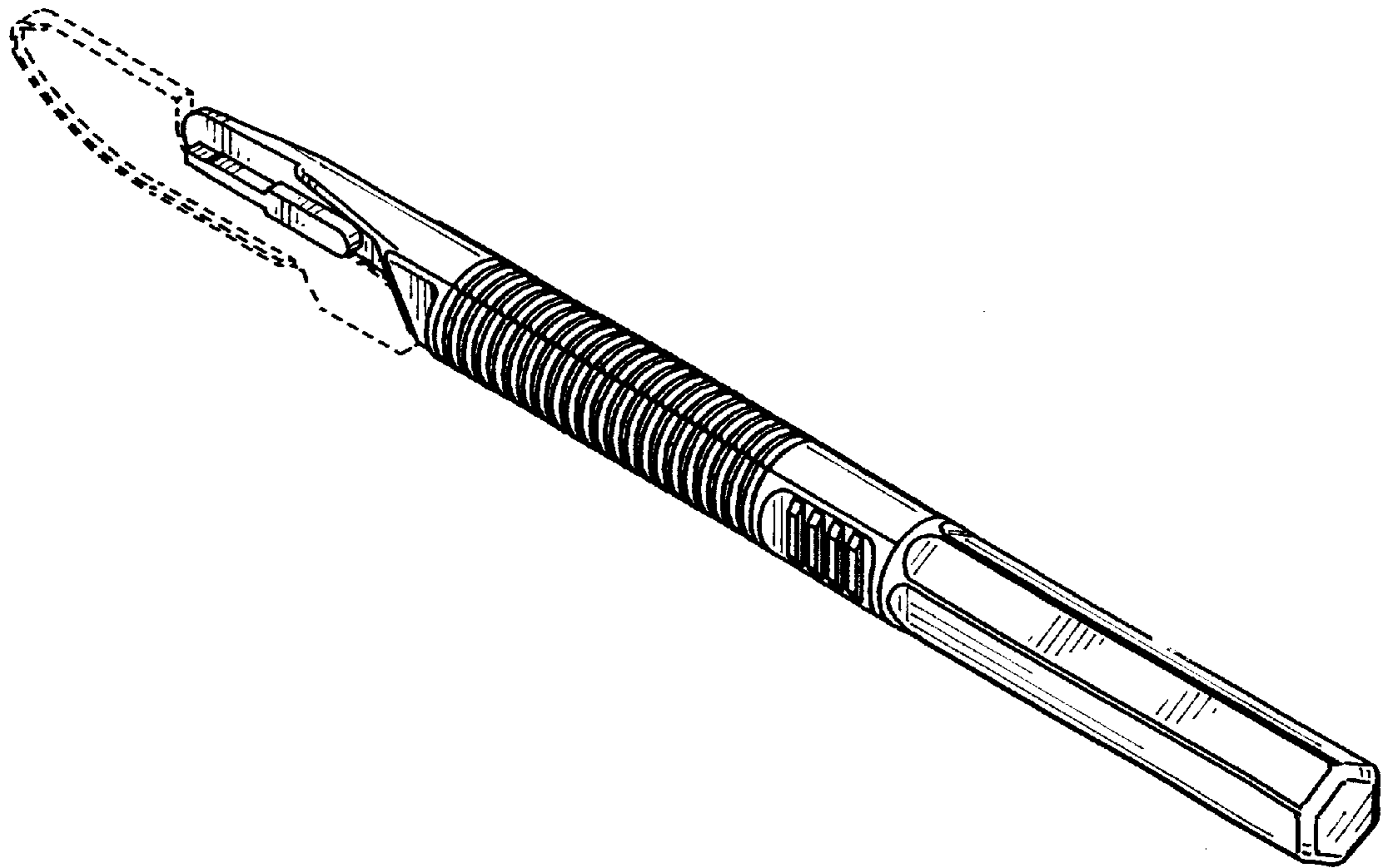

Fig. 8

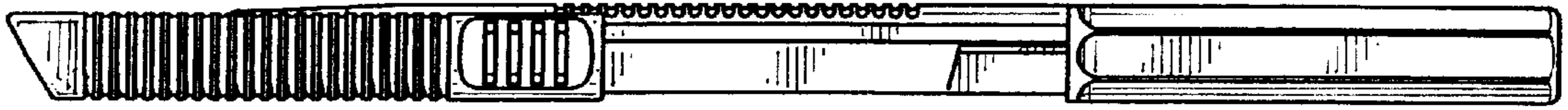

Fig. 9

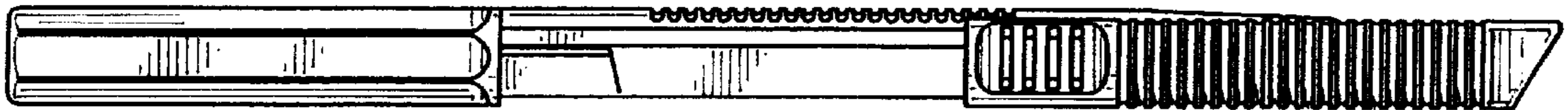

Fig. 10



Fig. 11

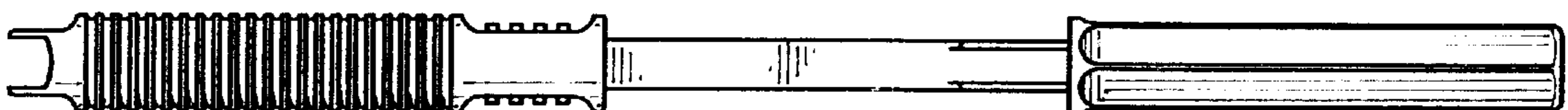

Fig. 12

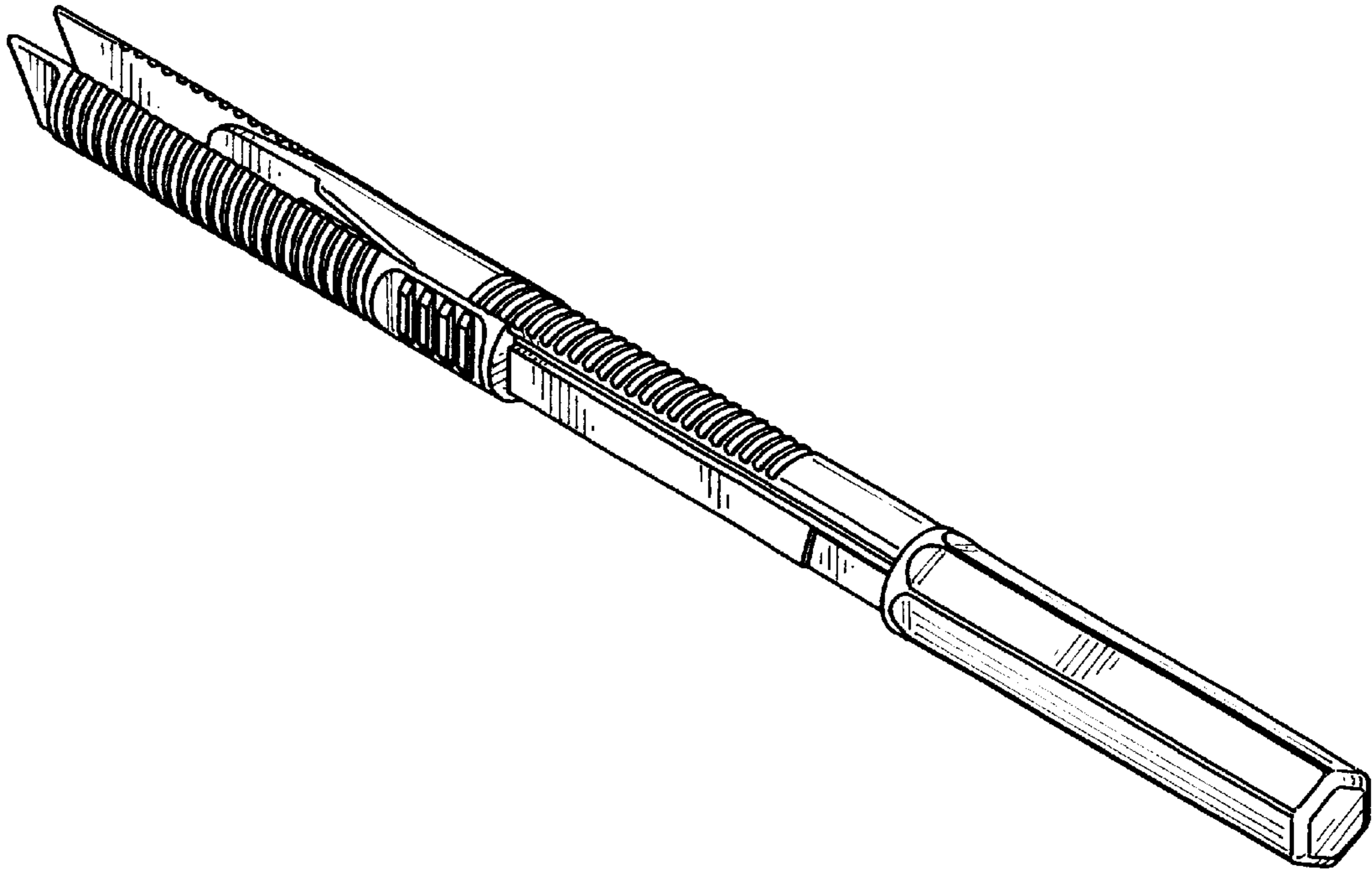

Fig. 13

