



US00D466152S

(12) **United States Design Patent**  
**Leon**

(10) **Patent No.:** **US D466,152 S**

(45) **Date of Patent:** **\*\* Nov. 26, 2002**

(54) **POSTAGE LABEL WITH SERRATED EDGE**

4,978,145 A \* 12/1990 Mikhail ..... 283/71

(75) Inventor: **JP Leon**, San Carlos, CA (US)

\* cited by examiner

(73) Assignee: **Neopost S.A.** (FR)

*Primary Examiner*—Doris V. Coles

*Assistant Examiner*—Elizabeth A. Albert

(\*\*) Term: **14 Years**

(74) *Attorney, Agent, or Firm*—Townsend and Townsend and Crew LLP

(21) Appl. No.: **29/139,880**

(57) **CLAIM**

(22) Filed: **Apr. 5, 2001**

The ornamental design for postage label with serrated edge, as shown and described.

(51) **LOC (7) Cl.** ..... **19-01**

(52) **U.S. Cl.** ..... **D19/1; D19/12**

(58) **Field of Search** ..... D14/435, 436, D14/437, 438; D19/1, 2, 9, 10, 11, 12; 40/638; 283/56, 61, 62, 81, 71; D20/22, 27; 428/40.1, 42.1, 192, 194

**DESCRIPTION**

FIG. 1 is a top plan view of a postage label with serrated edge showing my new design;

FIG. 2 is a front elevational view thereof;

FIG. 3 is a right side elevational view thereof, the left side elevational view being identical; and,

FIG. 4 is a top plan view of a plurality of the postage labels with serrated edge of FIG. 1 arranged in a strip.

The broken line showing of environmental structure is for illustrative purposes only and forms no part of the claimed design.

(56) **References Cited**

**U.S. PATENT DOCUMENTS**

786,745 A	*	4/1905	Fletcher	.....	40/638
792,312 A	*	6/1905	Bush	.....	283/71
2,696,991 A	*	12/1954	Rieger	.....	D20/27
3,025,623 A	*	3/1962	Hunt	.....	D19/9
4,641,578 A	*	2/1987	Versaci	.....	D20/27

**1 Claim, 2 Drawing Sheets**

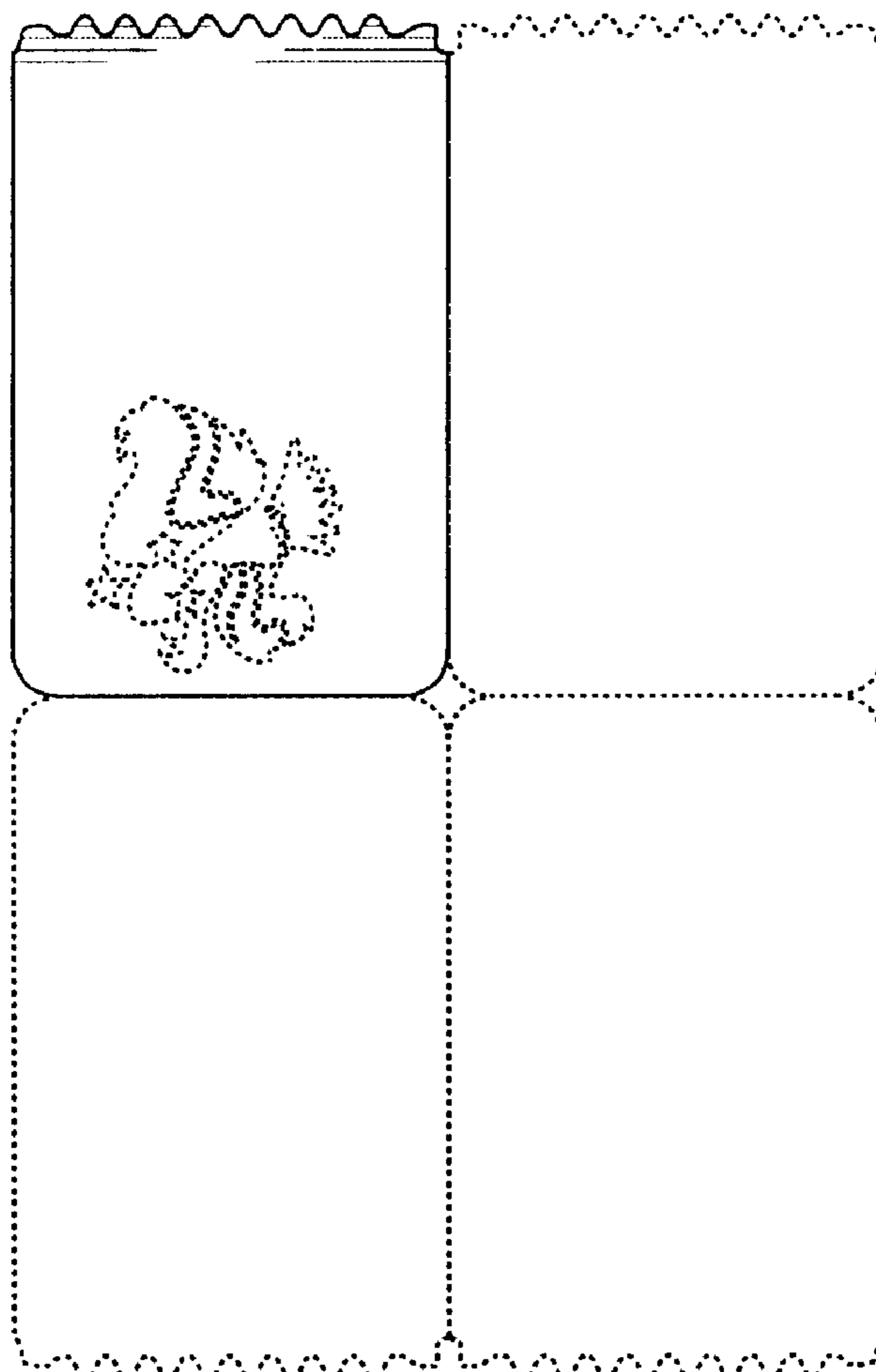

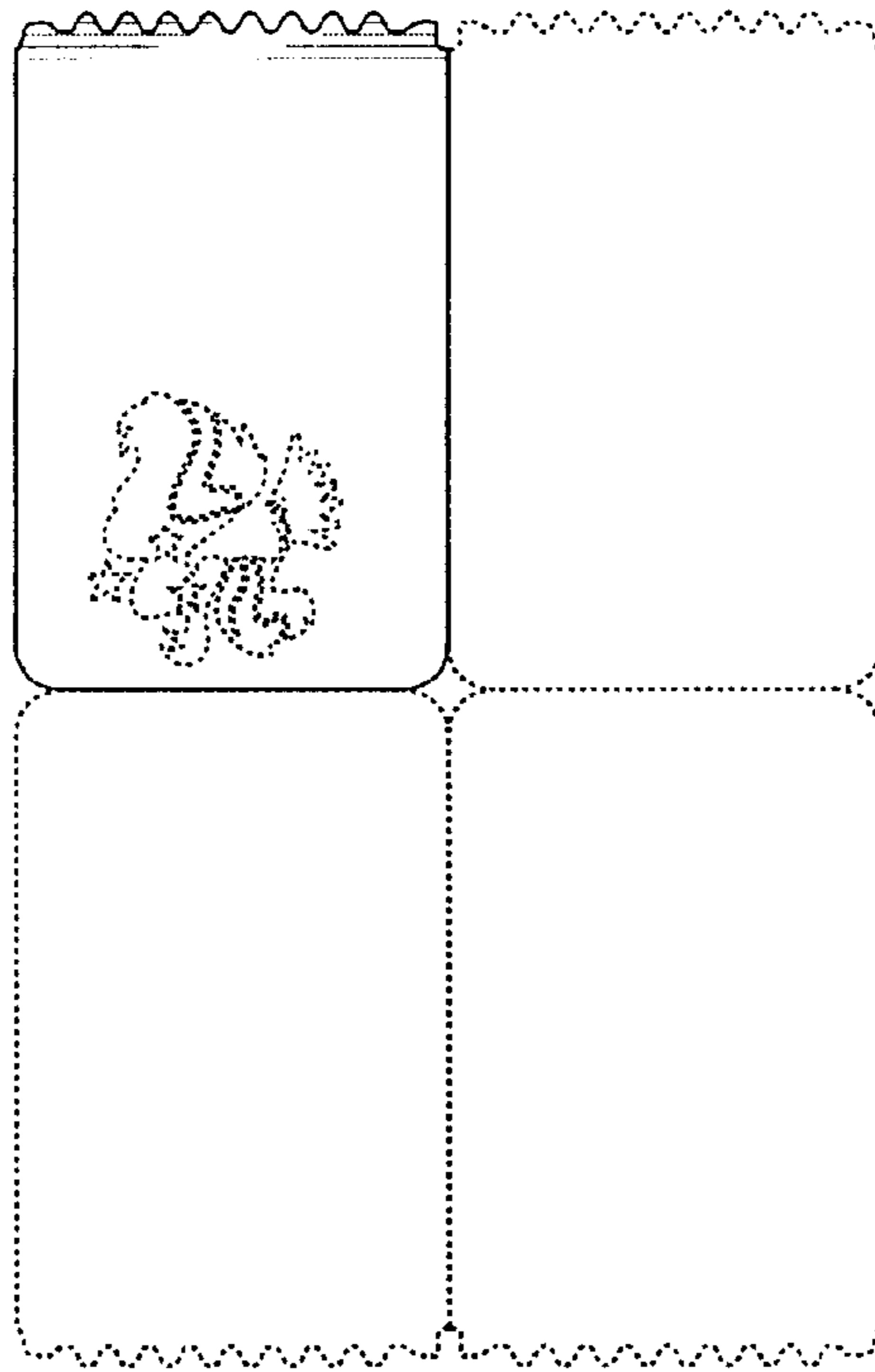

FIG. 1



FIG. 2



FIG. 3

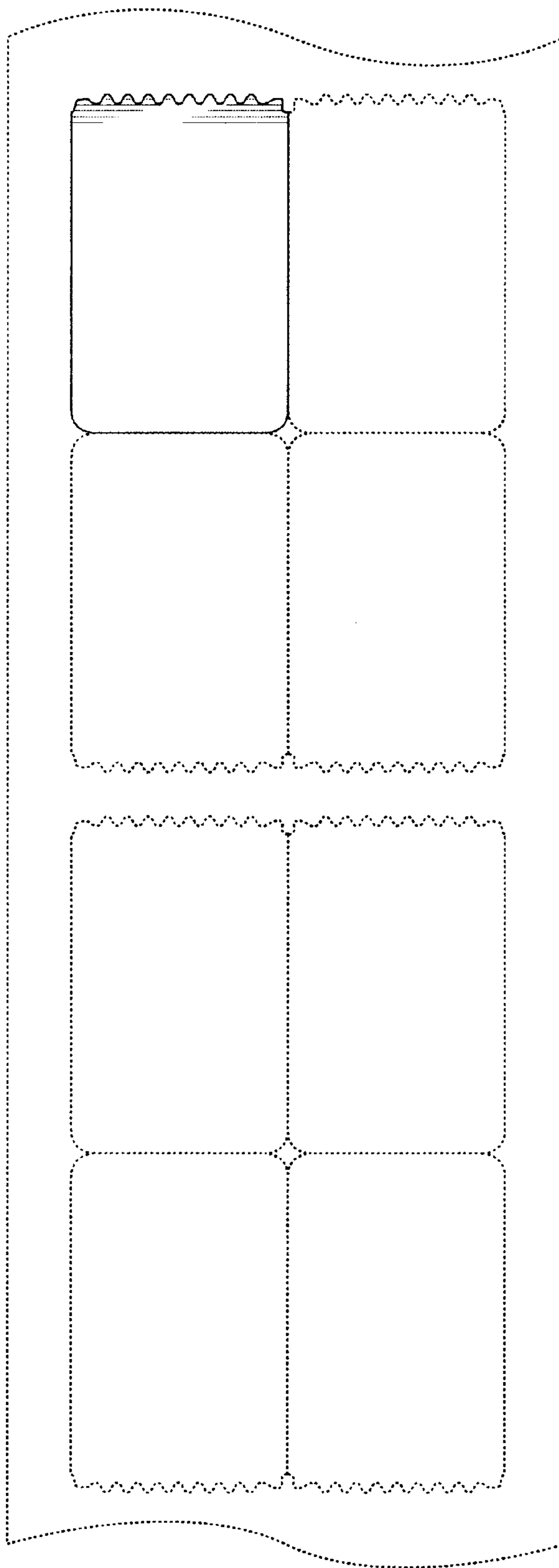

FIG. 4