



US00D466105S

(12) **United States Design Patent**  
**Bothe**

(10) **Patent No.:** **US D466,105 S**

(45) **Date of Patent:** **\*\* Nov. 26, 2002**

(54) **LOUDSPEAKER BOX**

D351,839 S \* 10/1994 Ballard et al. .... D14/214  
D421,438 S \* 3/2000 Bothe ..... D14/214

(75) Inventor: **Frank Bothe**, Backnang (DE)

\* cited by examiner

(73) Assignee: **d & b Audiotechnik AG** (DE)

*Primary Examiner*—Nanda Bondade

(\*\*) Term: **14 Years**

(74) *Attorney, Agent, or Firm*—Ostrolenk, Faber, Gerb & Soffen, LLP

(21) Appl. No.: **29/132,649**

(57) **CLAIM**

(22) Filed: **Nov. 13, 2000**

The ornamental design for a loudspeaker box, as shown and described.

(30) **Foreign Application Priority Data**

**DESCRIPTION**

Aug. 28, 2000 (DE) ..... 4 00 08 105

(51) **LOC (7) Cl.** ..... **14-01**

(52) **U.S. Cl.** ..... **D14/214**

(58) **Field of Search** ..... D14/204, 207,  
D14/210–216; 181/144–145, 147–148,  
150, 198–199; 381/300–302, 307, 332–336,  
386

FIG. 1 is a front view of a loudspeaker box showing my new design;  
FIG. 2 is a rear, left side perspective view thereof;  
FIG. 3 is a bottom, left side perspective view thereof;  
FIG. 4 is a left side view thereof;  
FIG. 5 is a right side view thereof;  
FIG. 6 is a top, rear perspective view; and,  
FIG. 7 is a bottom view thereof.

(56) **References Cited**

**U.S. PATENT DOCUMENTS**

4,112,256 A \* 9/1978 Carlsson ..... 381/332

**1 Claim, 7 Drawing Sheets**

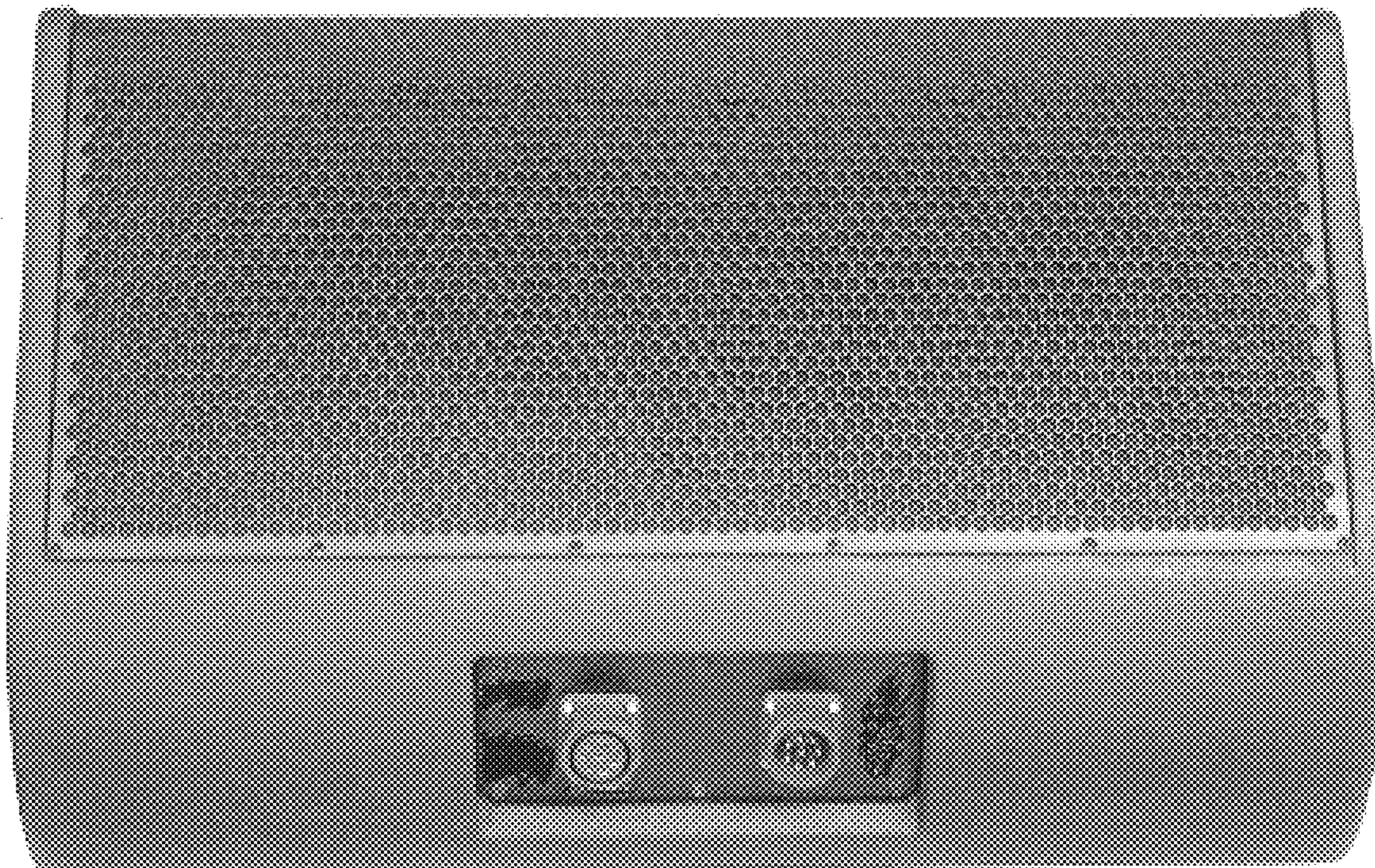

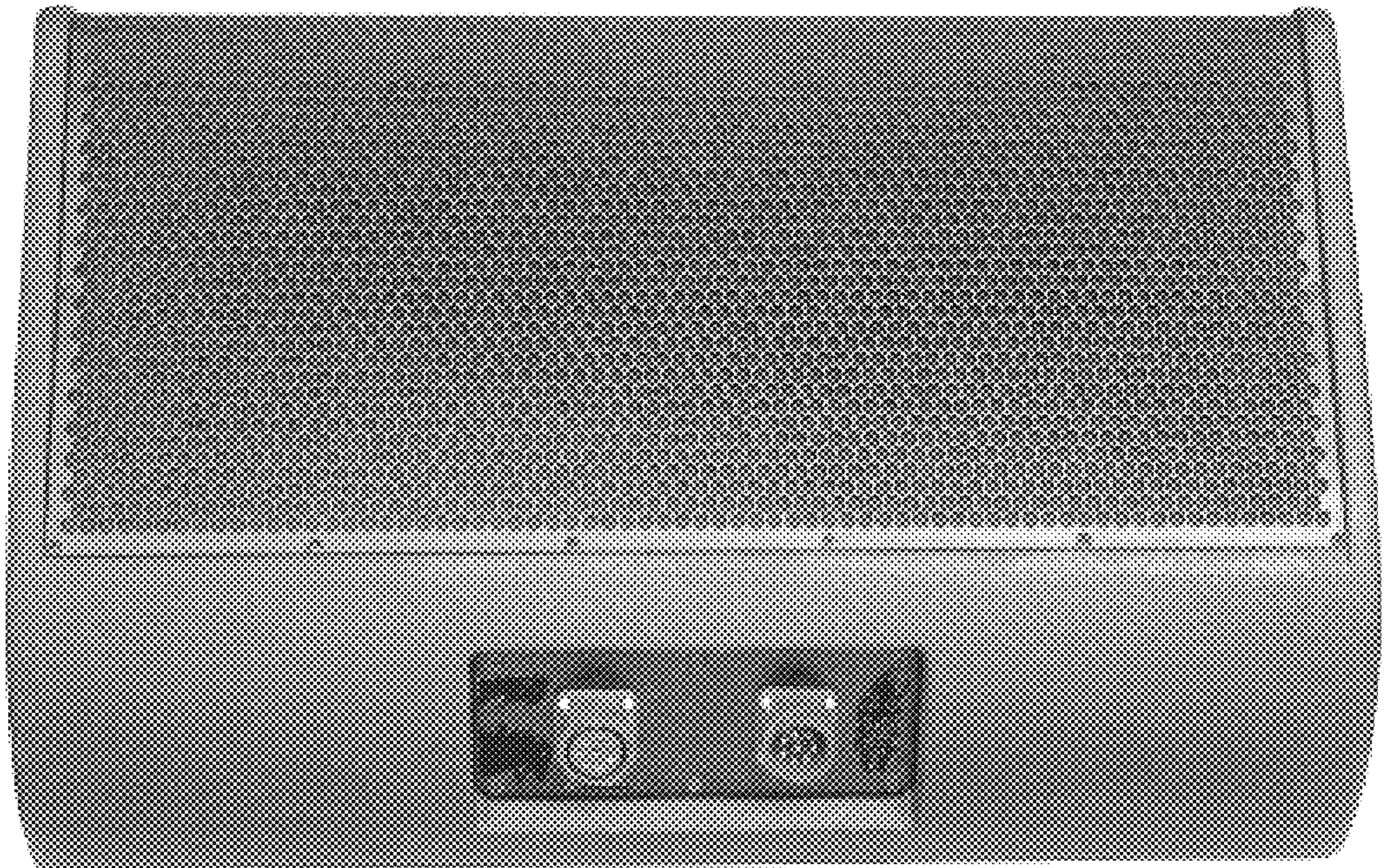

Fig. 1

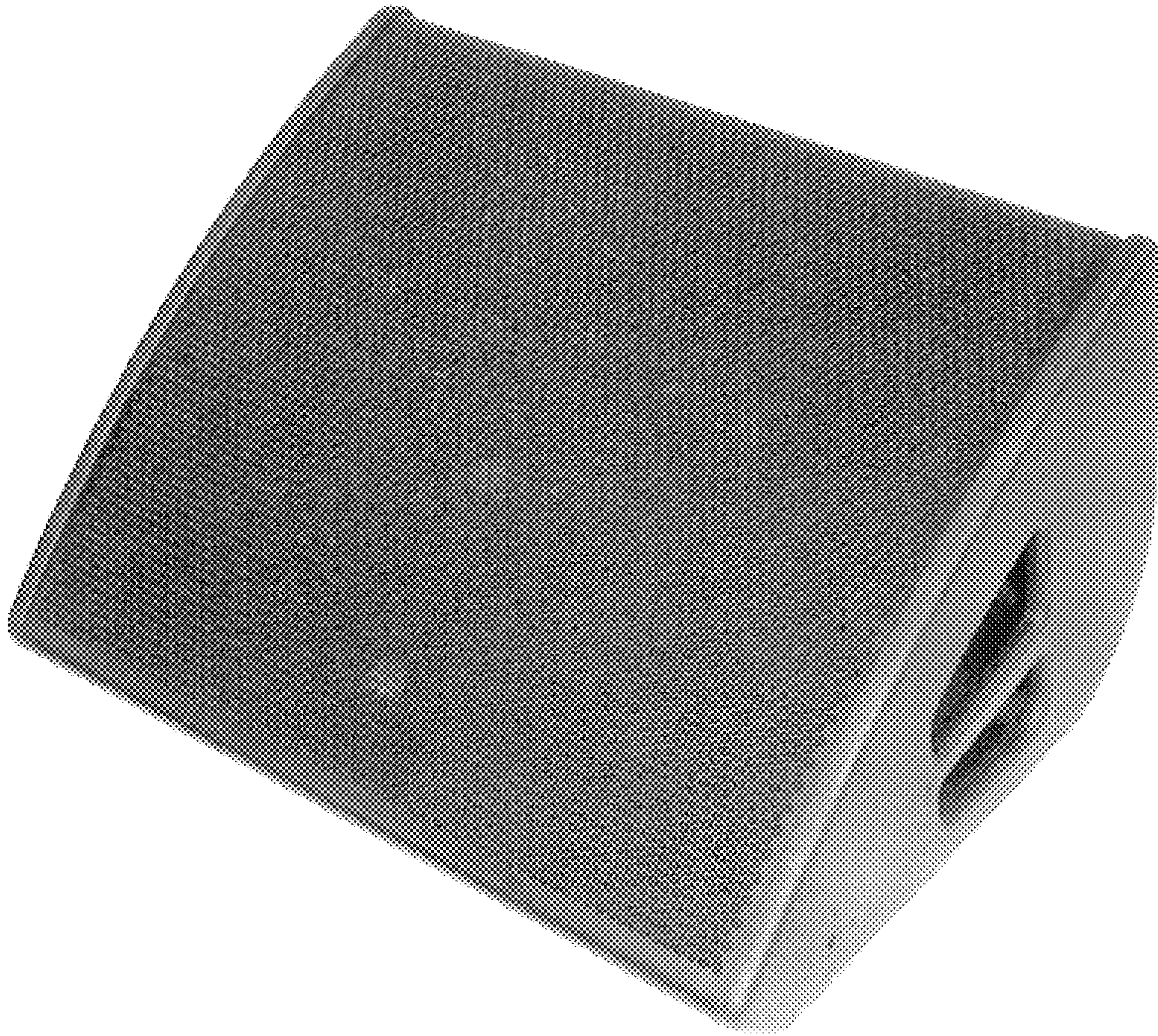

Fig. 2



Fig. 3

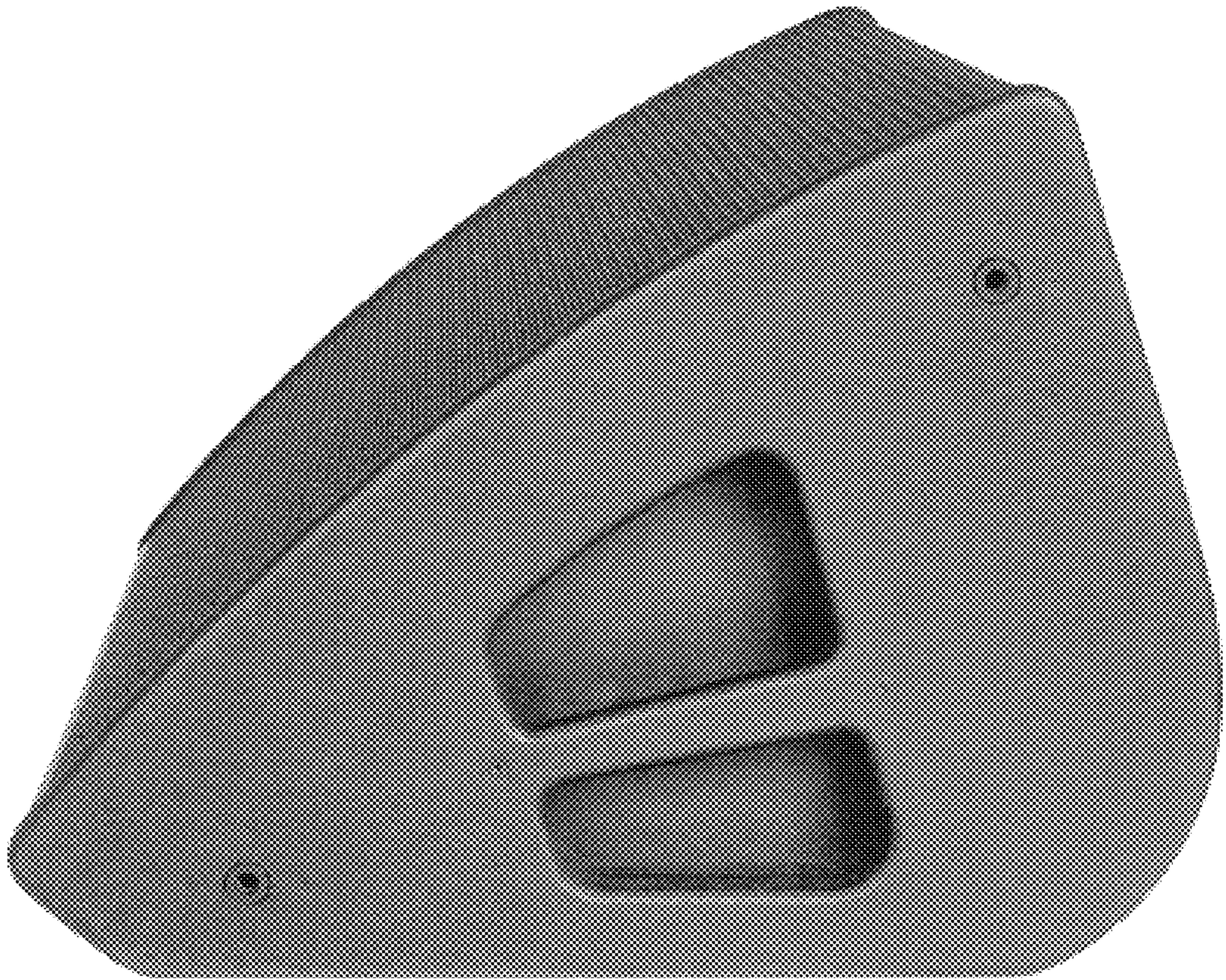

Fig. 4

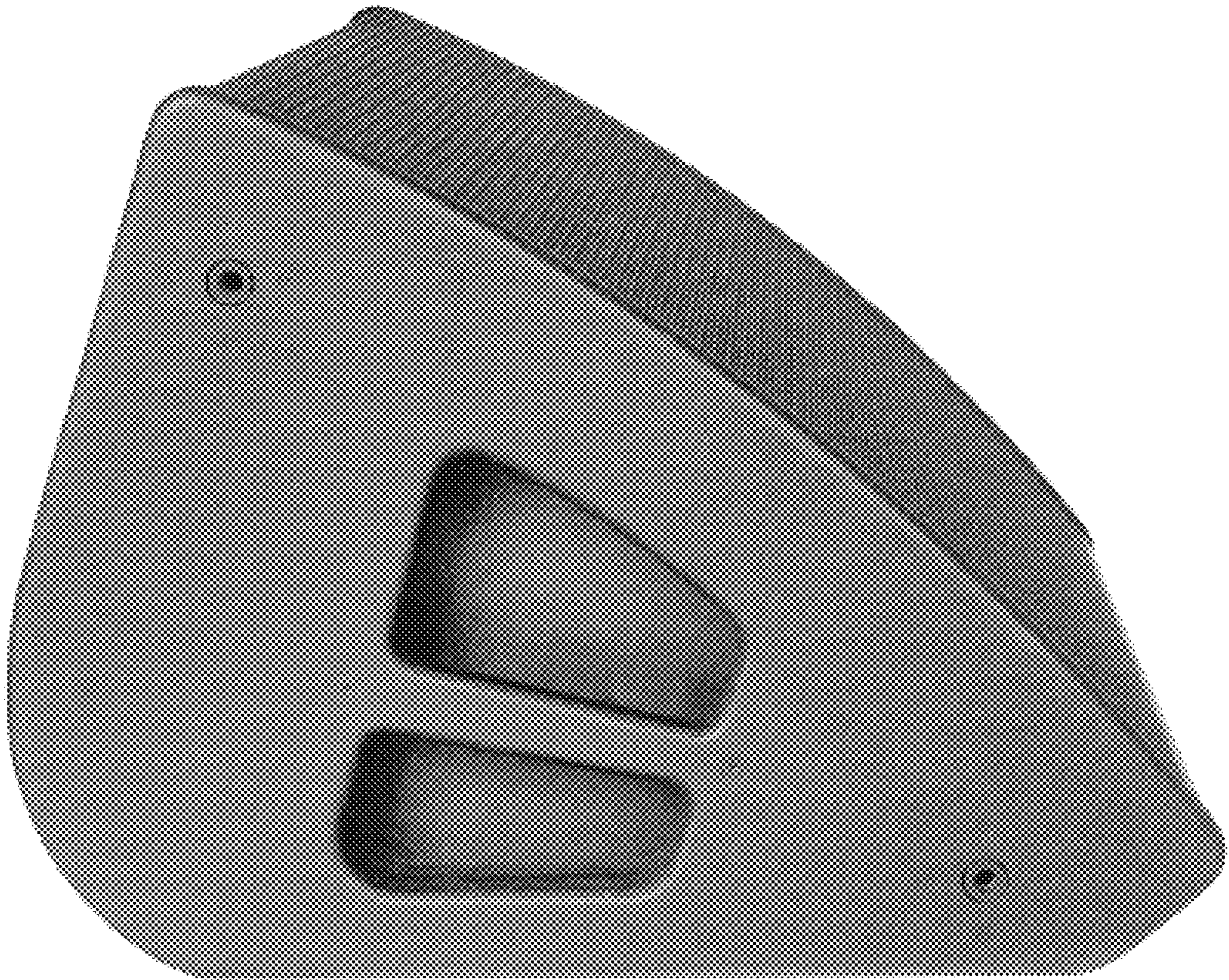

Fig. 5

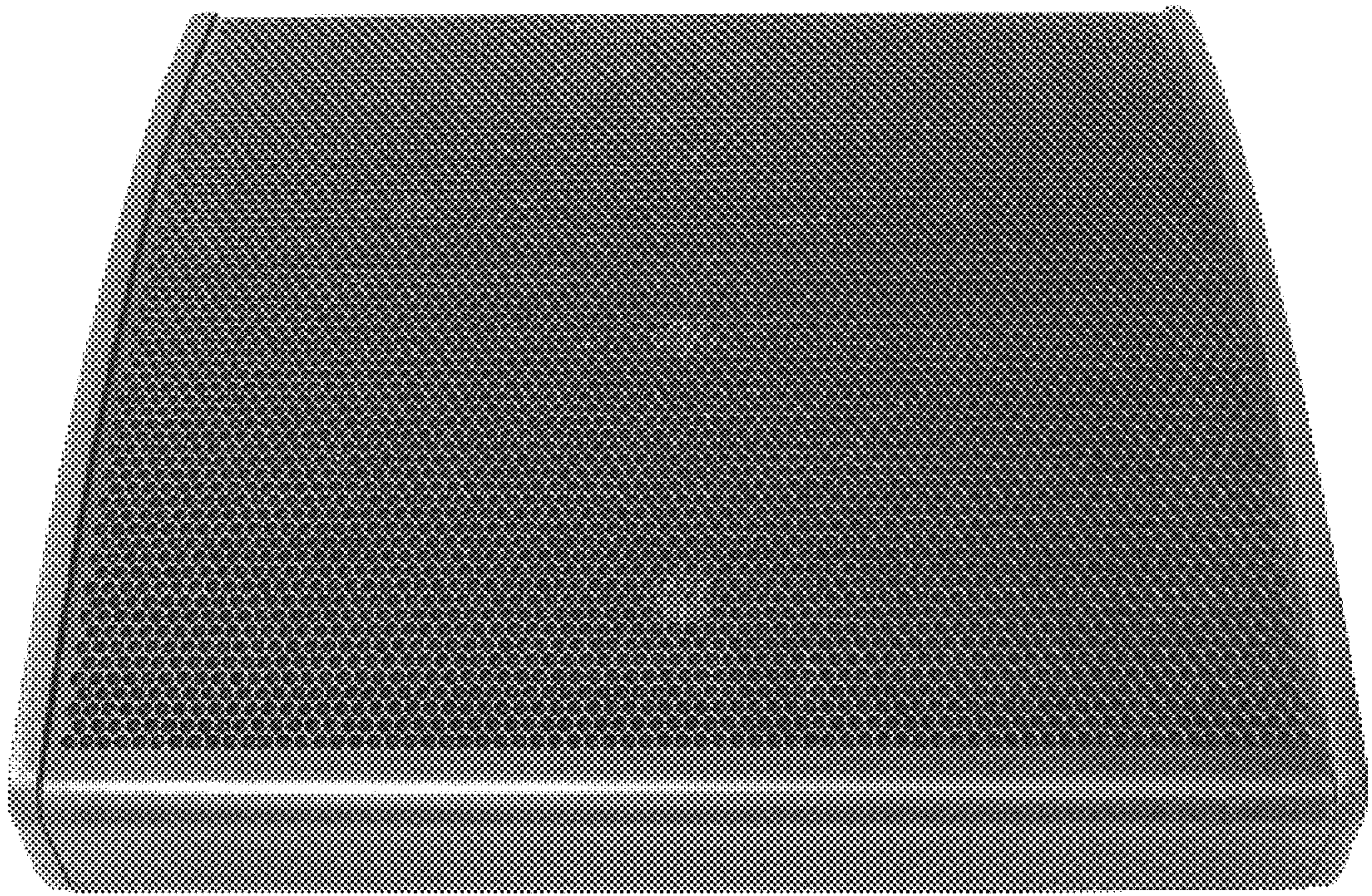

Fig. 6

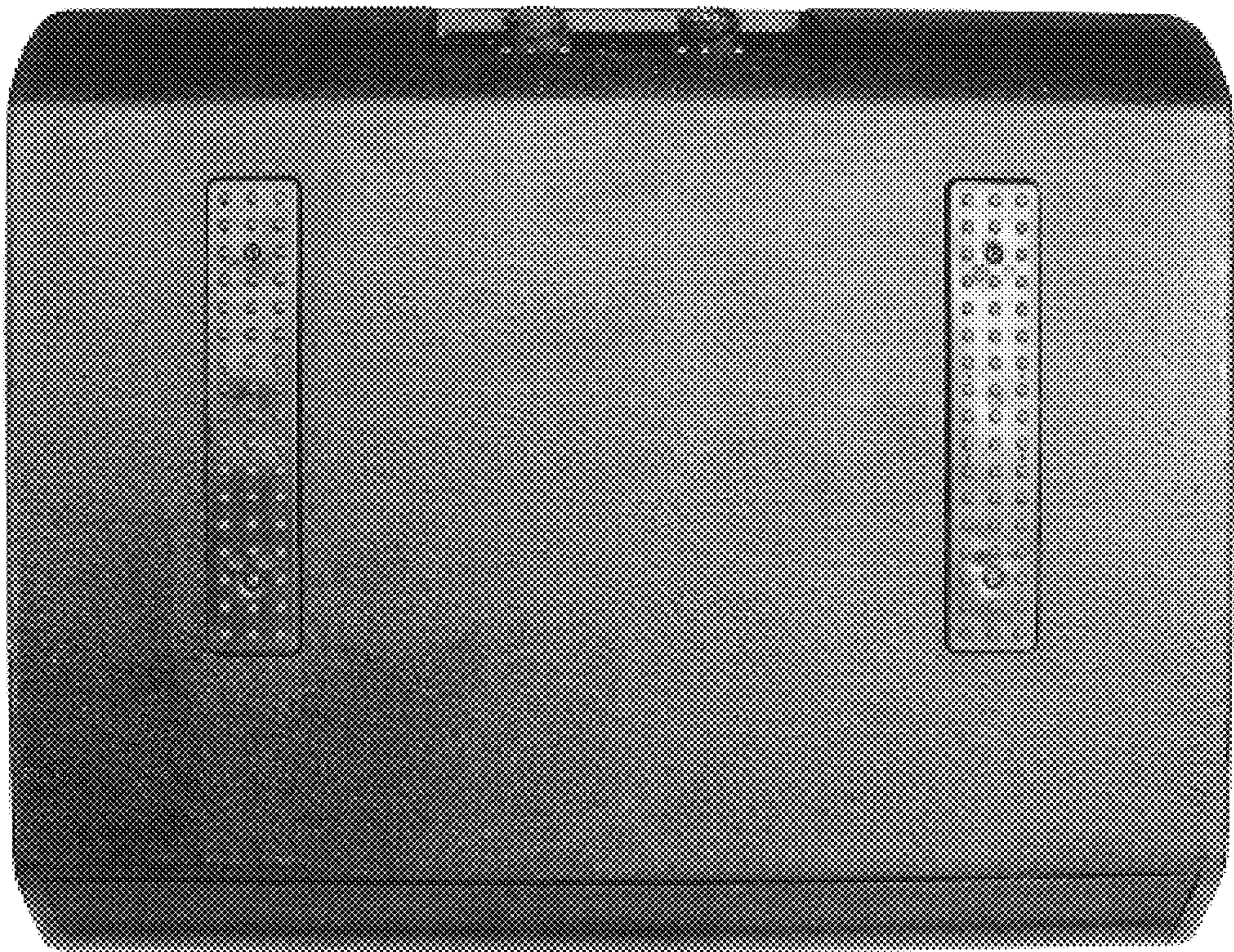

Fig. 7