



US00D466093S

(12) **United States Design Patent**  
**Ebihara et al.**

(10) **Patent No.:** **US D466,093 S**

(45) **Date of Patent:** **\*\* Nov. 26, 2002**

(54) **HYBIRD INTEGRATED CIRCUIT BOARD**

(75) Inventors: **Hitoshi Ebihara**, Tokyo (JP); **Naoki Tomaru**, Tokyo (JP); **Yoshiyuki Wasada**, Tokyo (JP); **Tetsuya Ito**, Tokyo (JP); **Hideki Kato**, Tokyo (JP); **Tomohiro Igarashi**, Tokyo (JP); **Hideki Yoda**, Tokyo (JP)

(73) Assignee: **Taiyo Yuden Co., Ltd.**, Tokyo (JP)

(\*\*) Term: **14 Years**

(21) Appl. No.: **29/145,536**

(22) Filed: **Jul. 26, 2001**

(30) **Foreign Application Priority Data**

Apr. 27, 2001 (JP) ..... 2001-016237

(51) **LOC (7) Cl.** ..... **13-03**

(52) **U.S. Cl.** ..... **D13/182**

(58) **Field of Search** ..... D13/182, 110, D13/123, 133, 184, 199; D10/46, 75; 29/829-832, 846; 174/250-251, 253-254, 260-261, 268; 216/13; 292/314; 316/718, 748, 752-753, 760, 783-784, 820; 411/500; 428/901; 470/27

(56) **References Cited**

**U.S. PATENT DOCUMENTS**

D357,671 S \* 4/1995 Terasawa et al. .... D13/182

5,742,480 A \* 4/1998 Sawada et al. .... 361/749  
D396,450 S \* 7/1998 Nishiura et al. .... D13/182  
5,838,546 A \* 11/1998 Miyoshi ..... 361/749  
5,905,639 A \* 5/1999 Warren ..... 361/776  
6,028,773 A \* 2/2000 Hundt ..... 361/760  
6,201,701 B1 \* 3/2001 Linden et al. .... 361/720

\* cited by examiner

*Primary Examiner*—Ted Shooman

*Assistant Examiner*—Daniel Bui

(74) *Attorney, Agent, or Firm*—Bacon & Thomas

(57) **CLAIM**

The ornamental design for a hybrid integrated circuit board, as shown and described.

**DESCRIPTION**

FIG. 1 is a perspective view of a hybrid integrated circuit board showing an embodiment of our new design;

FIG. 2 is a front elevational view thereof, which is symmetrical to a rear elevational view not shown herein;

FIG. 3 is a left side elevational view thereof, which is symmetrical to a right side elevational view not shown herein;

FIG. 4 is a top plan view thereof; and,

FIG. 5 is a bottom plan view thereof.

**1 Claim, 3 Drawing Sheets**

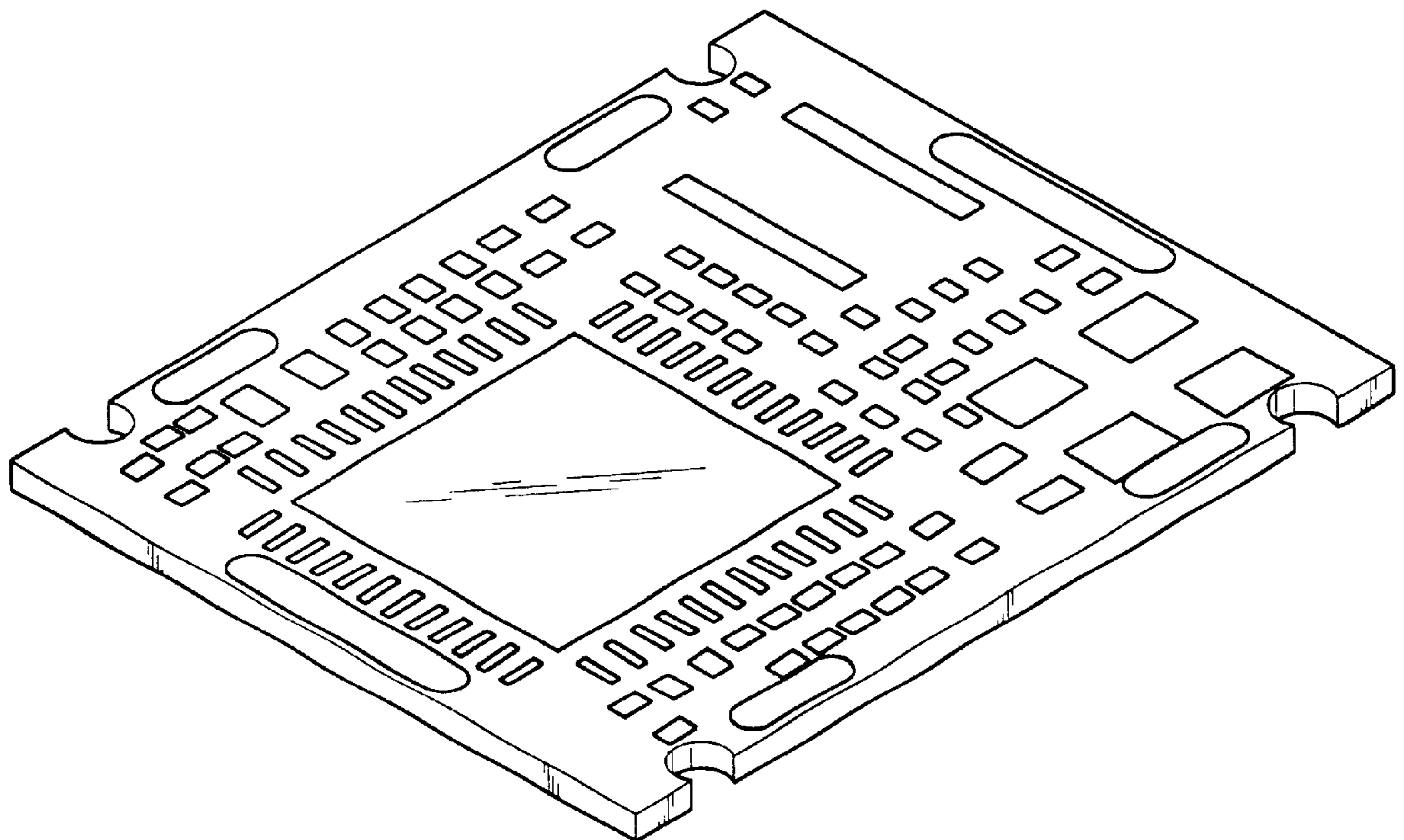

*FIG. 1*

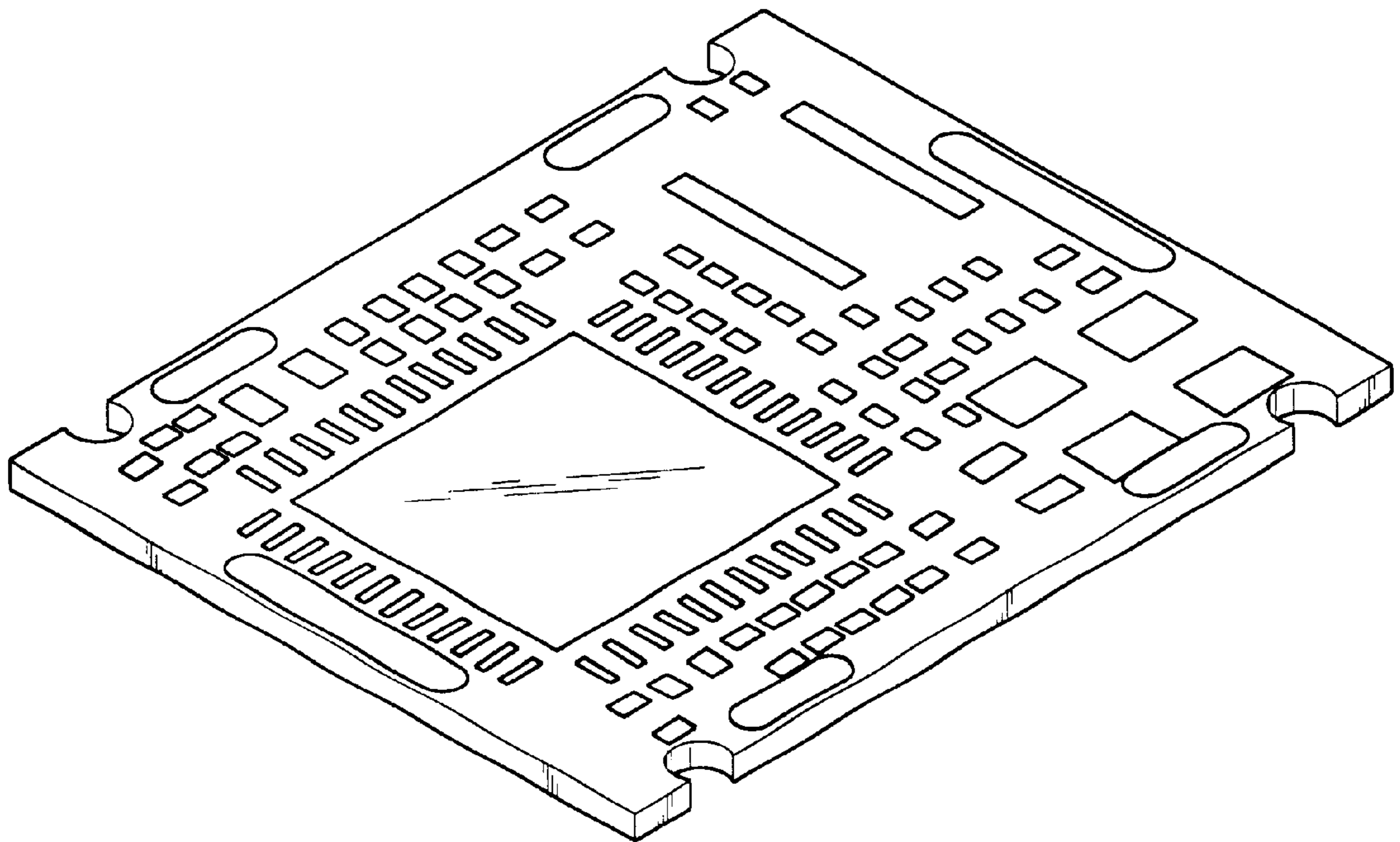

*FIG. 2*



*FIG. 3*



*FIG. 4*

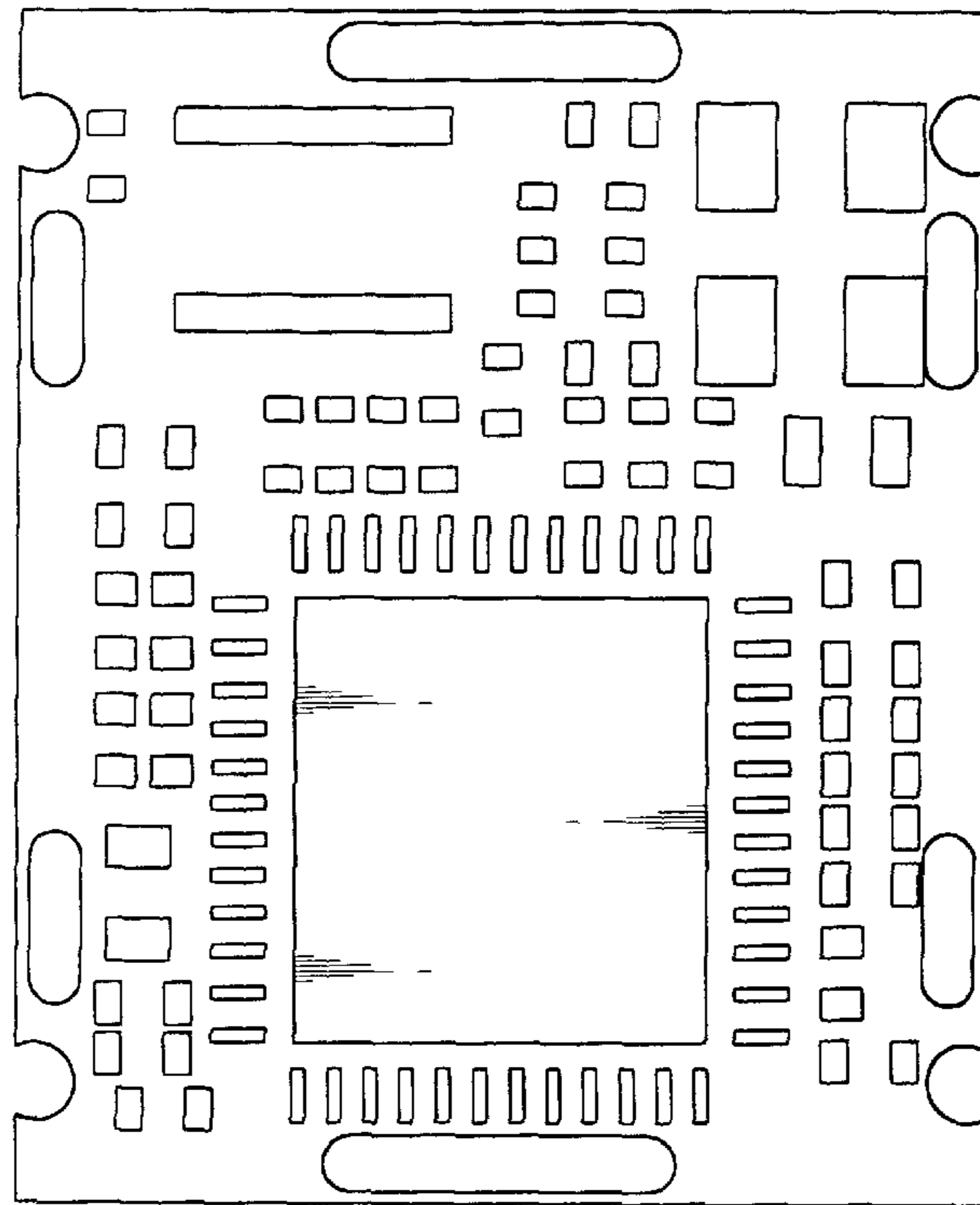

*FIG. 5*

