



US00D466048S

(12) **United States Design Patent**
Turner

(10) **Patent No.:** **US D466,048 S**

(45) **Date of Patent:** **** Nov. 26, 2002**

(54) **EASTER SCENE DECORATIVE ARTICLE**

Primary Examiner—Dominic Simone

(76) **Inventor:** **Dorothy I. Turner**, 613 Stamford Rd.,
Baltimore, MD (US) 21229

(74) *Attorney, Agent, or Firm*—Rosenberg, Klein & Lee

(**) **Term:** **14 Years**

(57) **CLAIM**

The ornamental design for an Easter scene decorative article,
as shown and described.

(21) **Appl. No.:** **29/150,093**

DESCRIPTION

(22) **Filed:** **Nov. 6, 2001**

The file of this Patent contains at least one photograph
executed in color. Copies of the Patent with color drawings
will be provided by the Patent Office upon request and
payment of the necessary fee.

(51) **LOC (7) Cl.** **11-05**

(52) **U.S. Cl.** **D11/121; D11/125**

(58) **Field of Search** **D11/121, 122,**
D11/125, 157, 117; 428/3, 13, 14

FIG. 1 is a perspective view of my Easter scene decorative
article showing my new design;

FIG. 2 is a front elevational view thereof;

FIG. 3 is a right side elevational view thereof;

FIG. 4 is a rear elevational view thereof;

FIG. 5 is a left side elevational view thereof;

FIG. 6 is a top plan view thereof; and,

FIG. 7 is a bottom plan view thereof.

(56) **References Cited**

U.S. PATENT DOCUMENTS

710,741	A	*	10/1902	Berninger	428/14
D40,857	S	*	9/1910	McCann	D11/122
D67,393	S	*	5/1925	Bradley	D11/122
2,196,230	A	*	4/1940	Randel	428/13
D267,708	S	*	1/1983	Boyakin	D11/157
D355,865	S	*	2/1995	Stingley	D11/121
D389,531	S	*	1/1998	Huang	D11/121

1 Claim, 7 Drawing Sheets

* cited by examiner

(7 of 7 Drawing Sheet(s) Filed in Color)

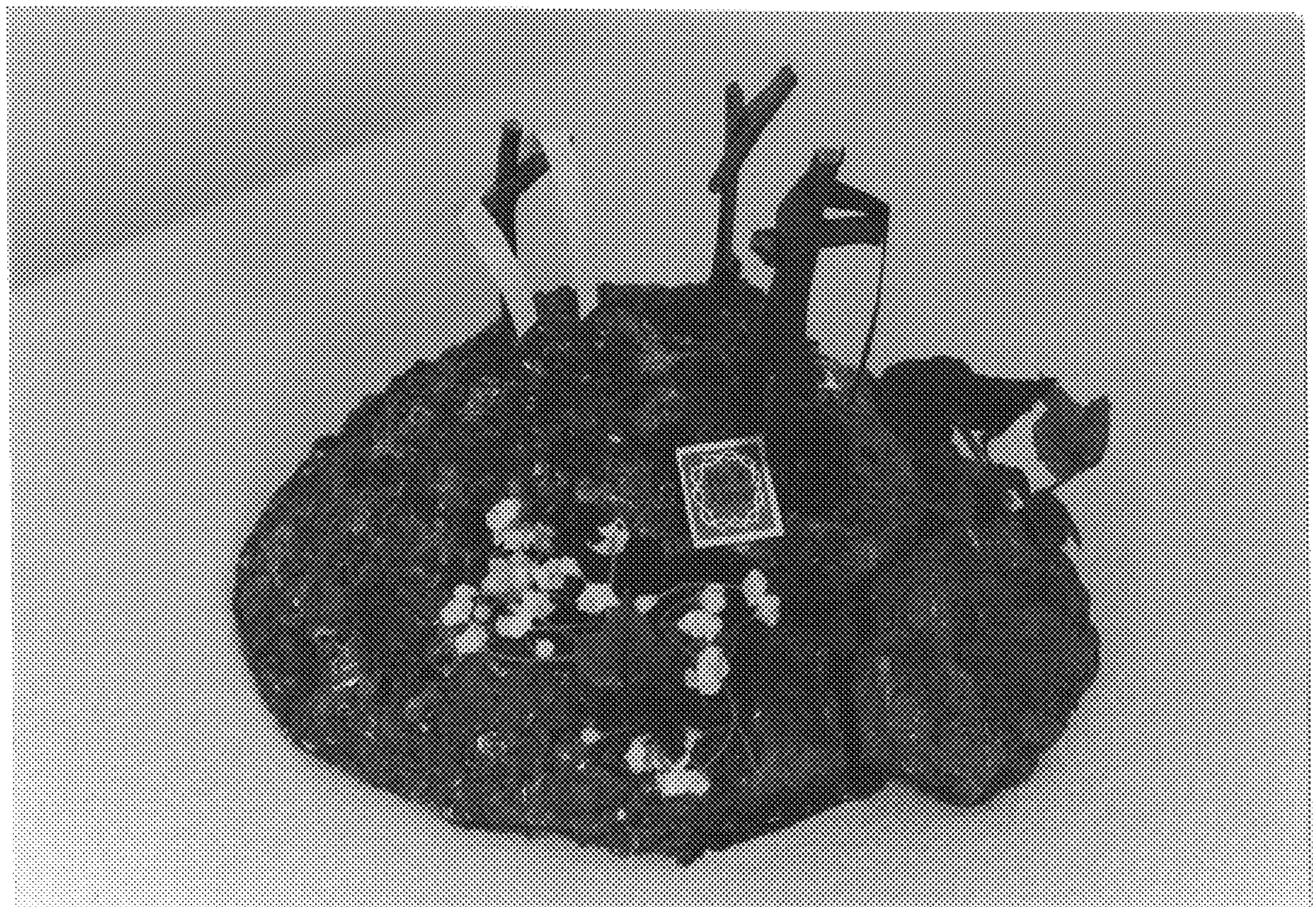

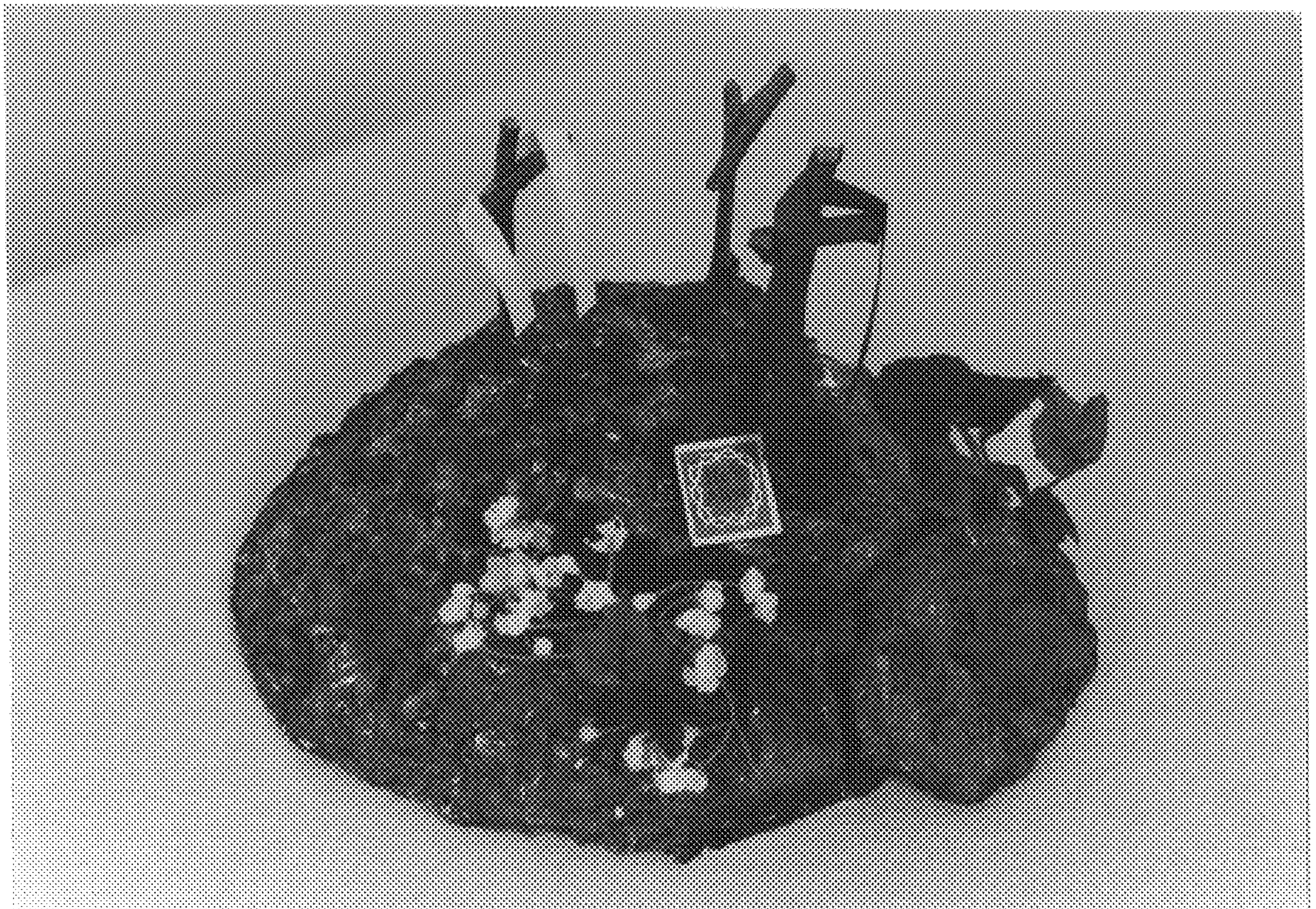

FIG. 1

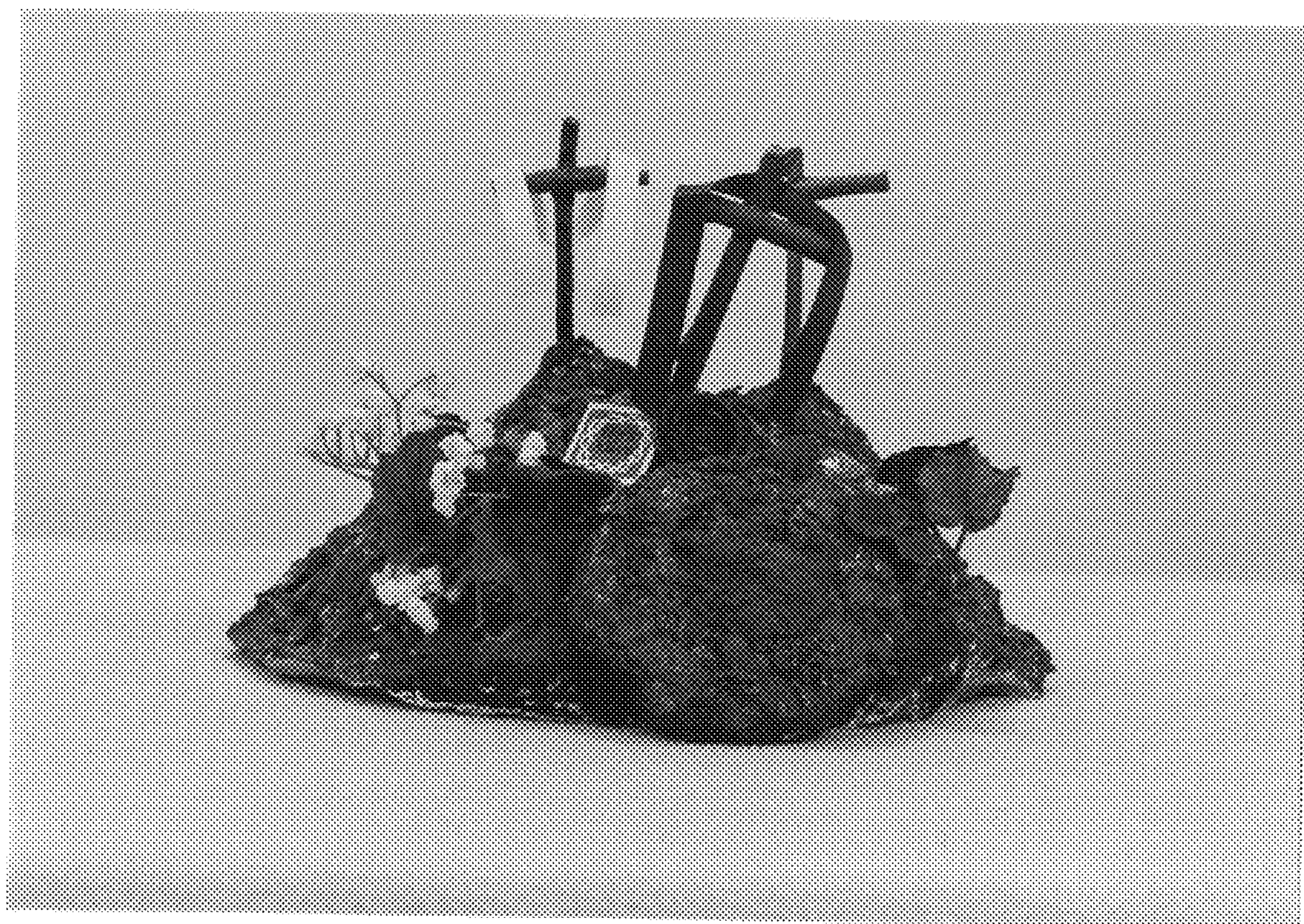

FIG. 2

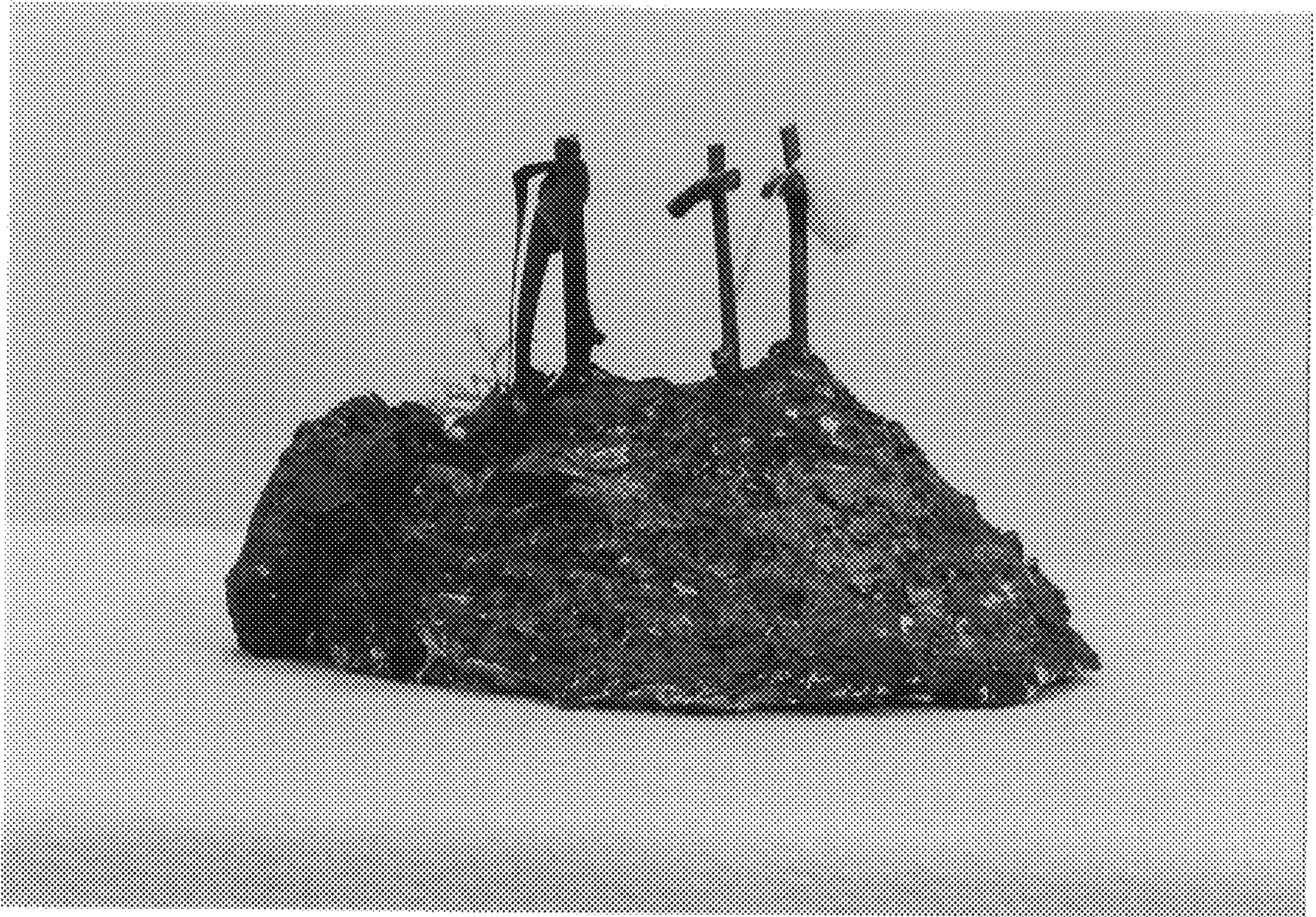

FIG. 3

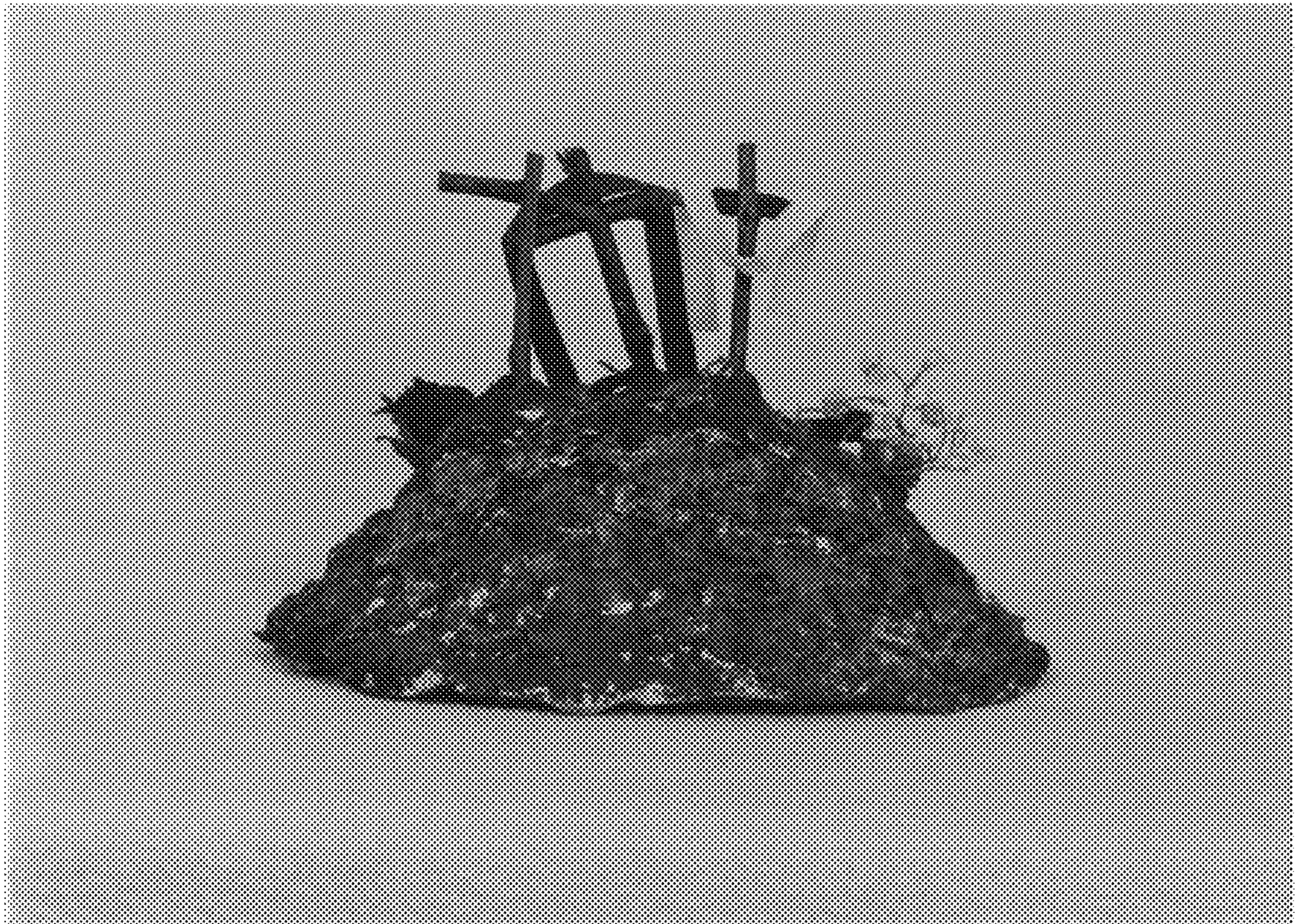

FIG. 4

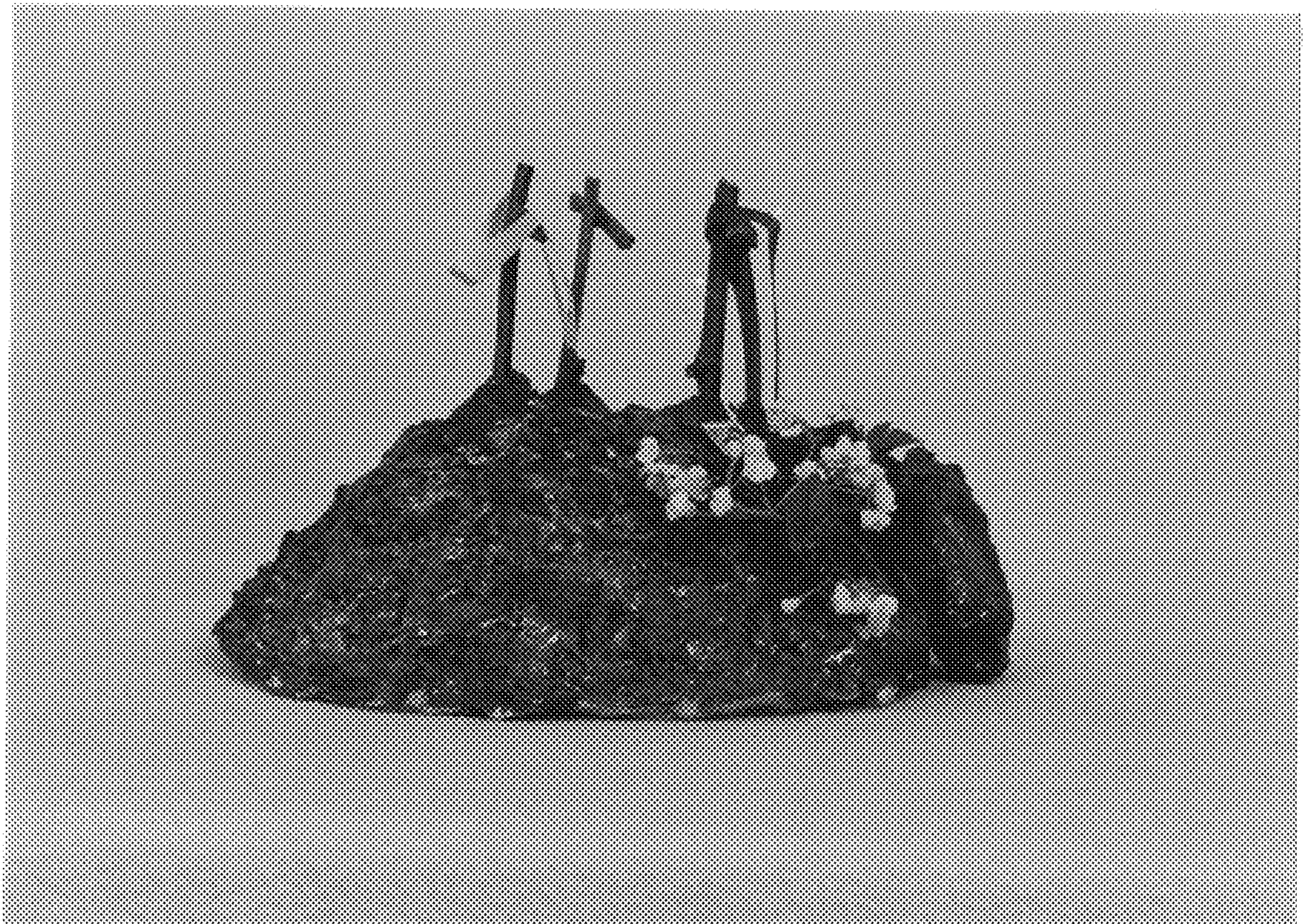

FIG. 5



FIG. 6

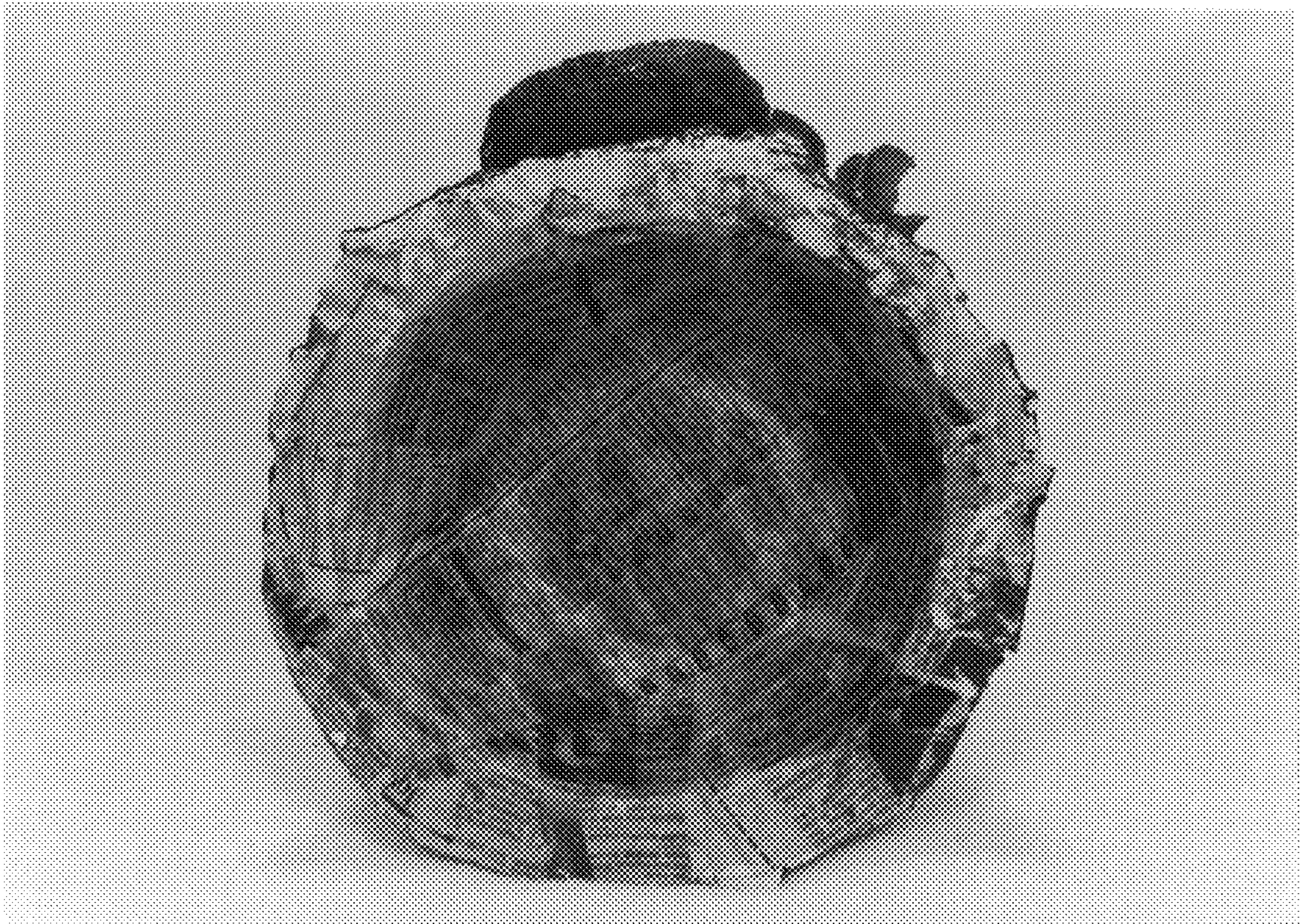

FIG. 7