



US00D465838S

(12) **United States Design Patent**
Kauffmann et al.

(10) **Patent No.:** **US D465,838 S**

(45) **Date of Patent:** **** Nov. 19, 2002**

(54) **COOLING TOWER**

(75) Inventors: **Mark A. Kauffmann**, Merriam, KS
(US); **Eldon F. Mockry**, Lenexa, KS
(US); **Ohler L. Kinney, Jr.**, Overland
Park, KS (US)

(73) Assignee: **Marley Cooling Tower Company,**
Inc., Overland Park, KS (US)

(**) Term: **14 Years**

(21) Appl. No.: **29/149,921**

(22) Filed: **Oct. 23, 2001**

(51) **LOC (7) Cl.** **23-04**

(52) **U.S. Cl.** **D23/351**

(58) **Field of Search** D23/351; 165/900;
261/DIG. 11, 109, 110, 111, 108

(56) **References Cited**

U.S. PATENT DOCUMENTS

4,076,771 A * 2/1978 Houx et al. 165/900
D283,911 S * 5/1986 Miyamoto et al. D23/351

4,913,710 A * 4/1990 Reverdv 261/DIG. 11
5,028,357 A * 7/1991 Bardo 261/111
5,449,036 A * 9/1995 Genge et al. 165/900
5,851,446 A * 12/1998 Bardo et al. 261/111
6,260,830 B1 * 7/2001 Harrison et al. 261/DIG. 11

* cited by examiner

Primary Examiner—B. J. Bullock

(74) *Attorney, Agent, or Firm*—Baker & Hostetler, LLP

(57) **CLAIM**

The ornamental design for a cooling tower, as shown and described.

DESCRIPTION

FIG. 1 is a perspective view of the cooling tower, particularly showing the inventive design thereof;

FIG. 2 is a front elevation view thereof;

FIG. 3 is a rear elevation view thereof;

FIG. 4 is a left side elevation view thereof;

FIG. 5 is a right side elevation view thereof; and,

FIG. 6 is a top plan view thereof.

FIGS. 2–6 are shown on a reduced scale.

1 Claim, 5 Drawing Sheets

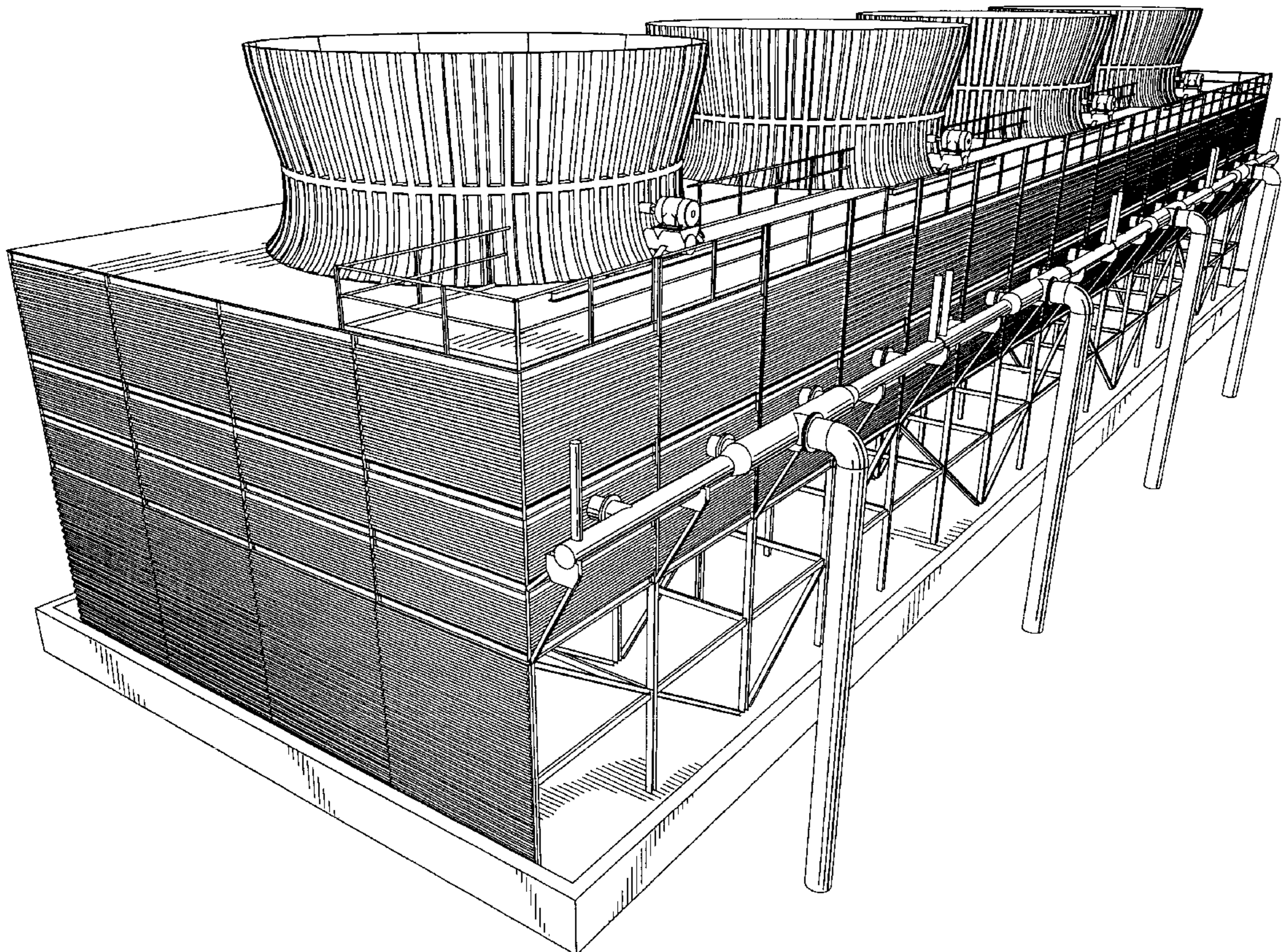

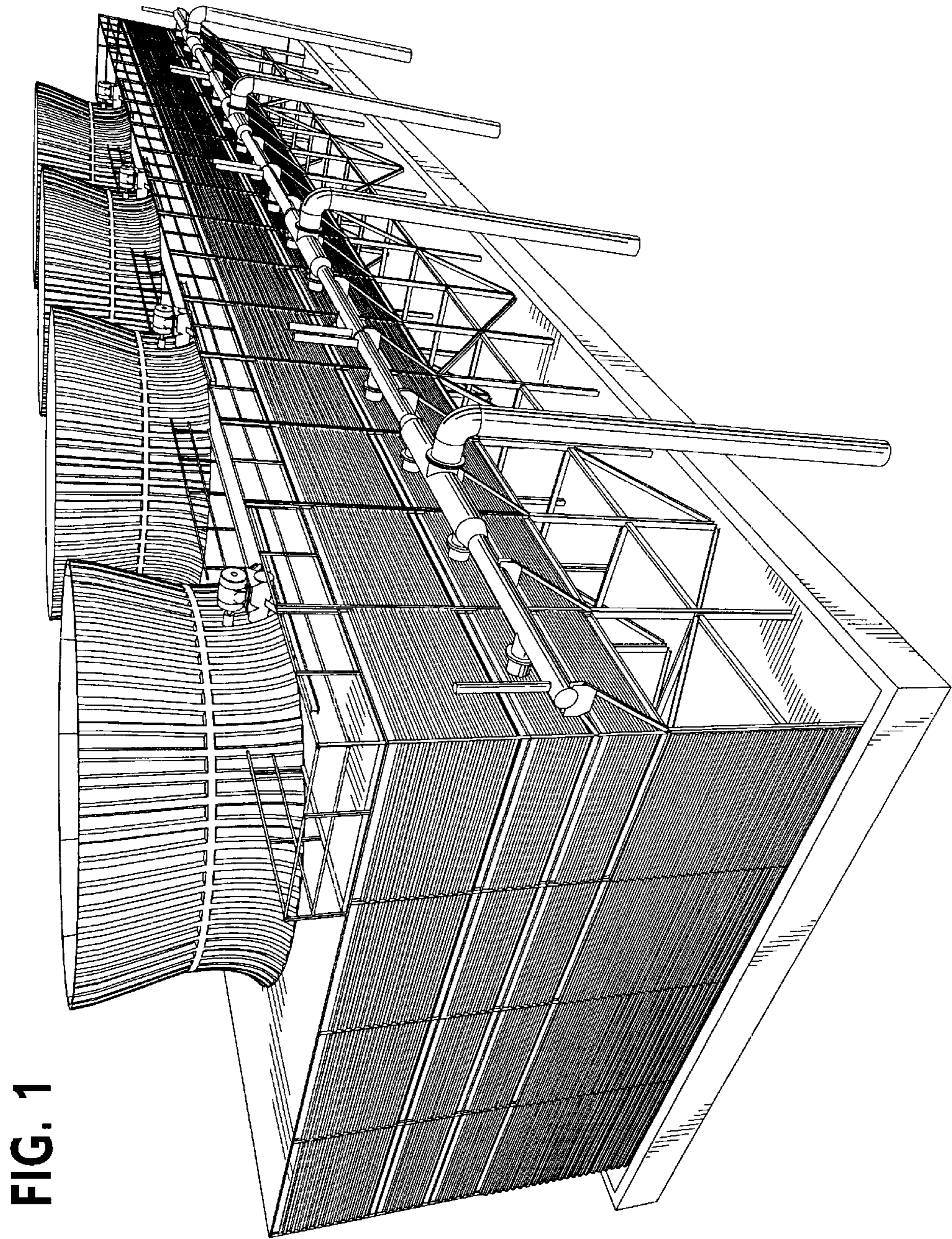

FIG. 1

FIG. 2

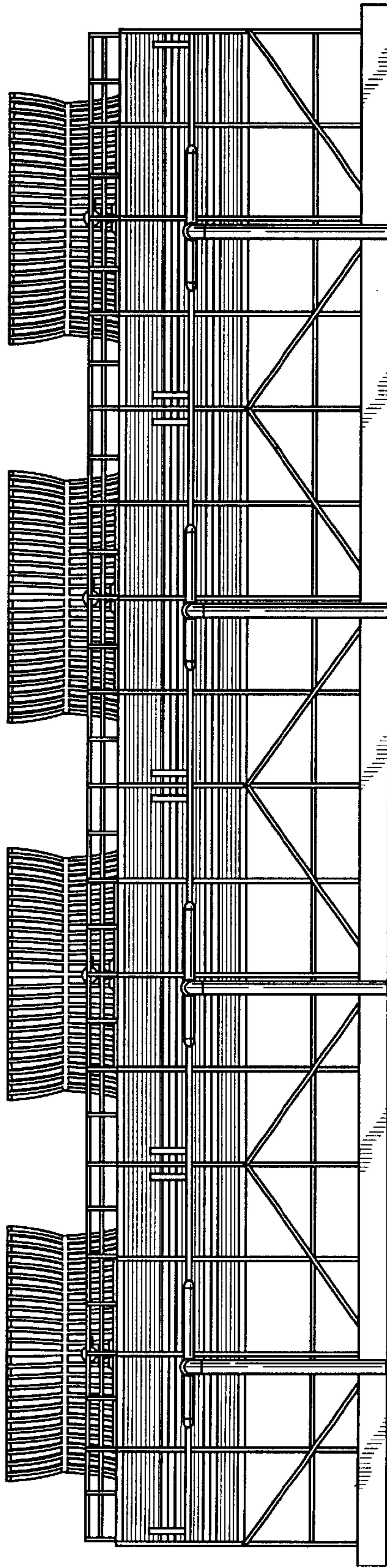

FIG. 3

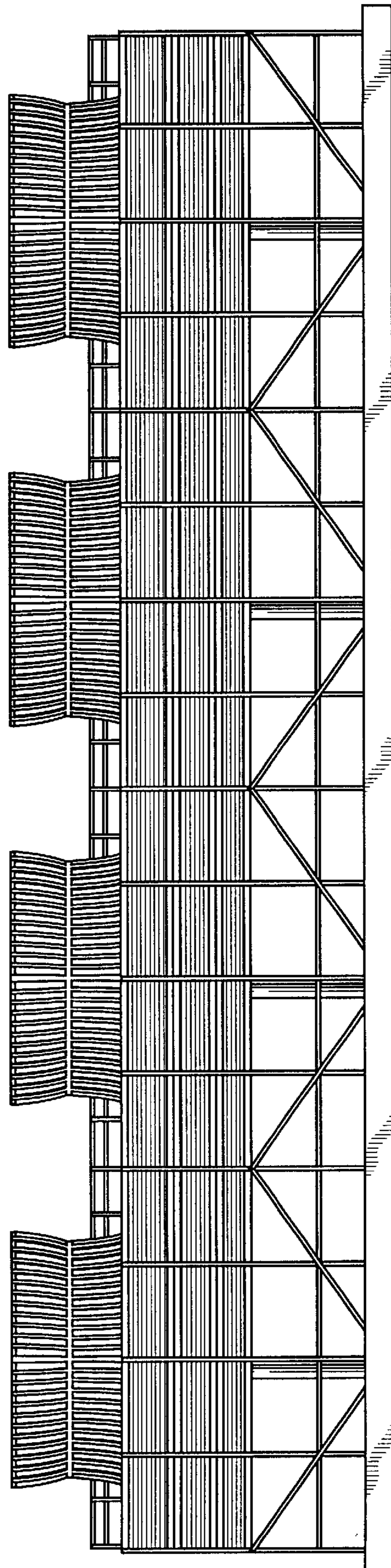

FIG. 5

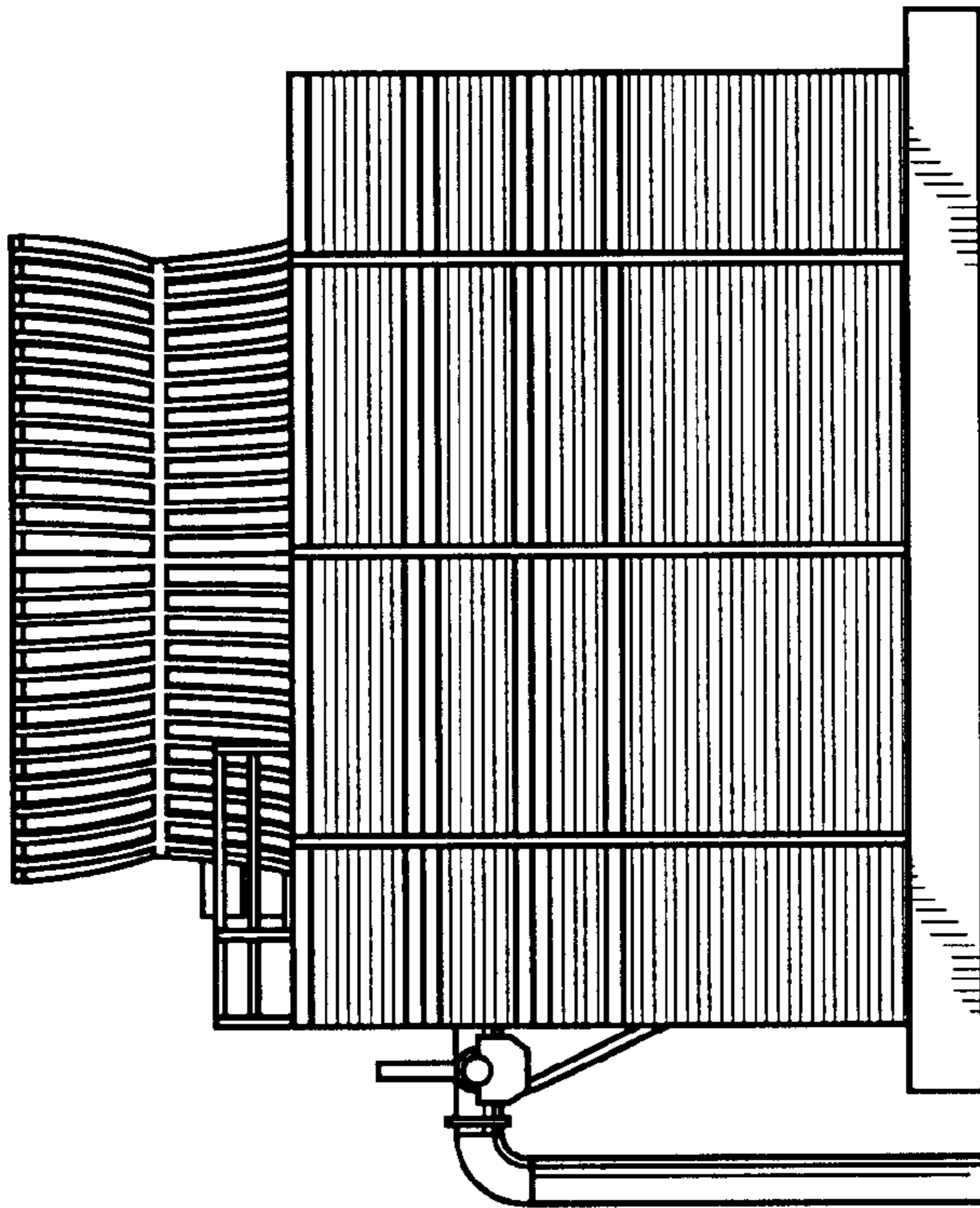

FIG. 4

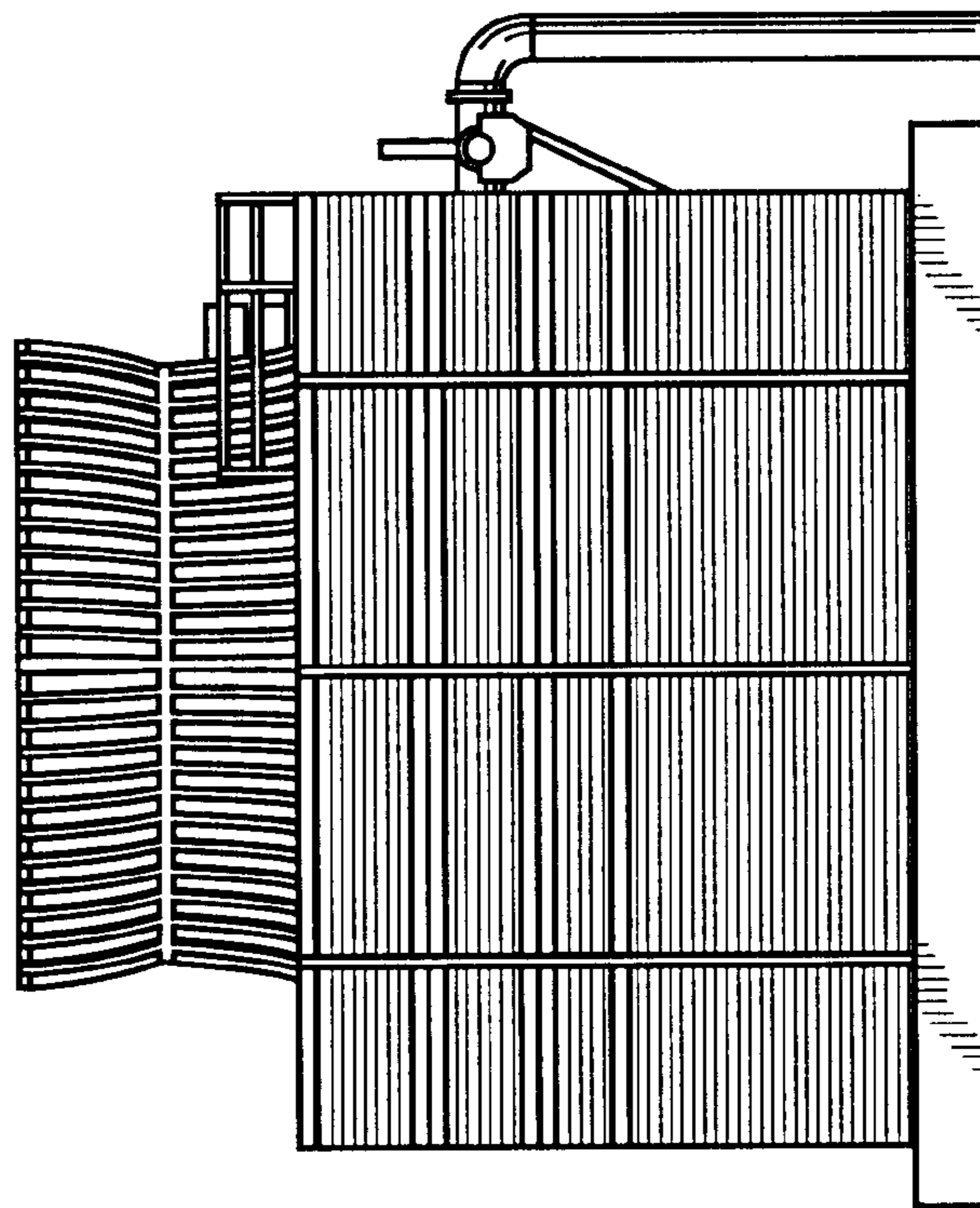

FIG. 6

