



US00D465734S

(12) **United States Design Patent**
Grivory

(10) **Patent No.:** **US D465,734 S**

(45) **Date of Patent:** **** Nov. 19, 2002**

- (54) **BOTTLE**
- (75) **Inventor:** **Jean-Pierre Grivory, Brussels (BE)**
- (73) **Assignee:** **Cofinlux, Societe Anonyme, Paris (FR)**
- (**) **Term:** **14 Years**
- (21) **Appl. No.:** **29/138,079**
- (22) **Filed:** **Mar. 7, 2001**
- (51) **LOC (7) Cl.** **09-01**
- (52) **U.S. Cl.** **D9/560; D9/435; D9/535; D9/575; D9/573**
- (58) **Field of Search** **D9/300, 516, 530, D9/535, 539, 541, 542, 560, 563, 572, 573, 574, 435; 215/381-385, 396, 398, 400, 6, 10; 220/684, 676; D28/91.1**

D315,291 S	*	3/1991	Spelling	D9/300
5,135,116 A	*	8/1992	Panzetti	215/10
D341,781 S	*	11/1993	Sanyal	D9/535
D454,499 S	*	3/2002	Berkhauer	D9/535

FOREIGN PATENT DOCUMENTS

GB	2004354	*	6/1990
GB	2029399	*	6/1993
GB	2103885	*	9/2001

* cited by examiner

Primary Examiner—Ted Shooman

Assistant Examiner—Carol Rademaker

(74) *Attorney, Agent, or Firm*—Dennison, Schultz & Dougherty

(57) **CLAIM**

The ornamental design for a bottle, as shown and described.

DESCRIPTION

FIG. 1 is a front elevation of a bottle with its cover open showing my new design;
 FIG. 2 is a front elevation of the bottle of FIG. 1 with the cover in its closed position;
 FIG. 3 is a rear elevation of the bottle in FIG. 2;
 FIG. 4 is top plan view of the bottle with its cover open;
 FIG. 5 is a left side elevation view thereof;
 FIG. 6 is a right hand elevation view thereof;
 FIG. 7 is a top plan view of the bottle with its cover closed;
 and,
 FIG. 8 is a bottom plan view of the bottle.

(56) **References Cited**
U.S. PATENT DOCUMENTS

D98,270 S	*	1/1936	McIntosh	D9/544
D107,688 S	*	12/1937	Lloyd	D9/567
D178,213 S	*	7/1956	Schwartz	D9/563
D235,735 S	*	7/1975	Dinand	D9/544
D243,660 S	*	3/1977	Levy	D9/544
D244,579 S	*	6/1977	Dinand	D9/563
4,139,517 A	*	2/1979	Zaganiacz	215/371
D252,672 S	*	8/1979	Aldrich, III	D9/542
4,235,343 A	*	11/1980	Thompson	215/6
D278,410 S	*	4/1985	Matsubara et al.	D9/563
D285,585 S	*	9/1986	Murdough, Jr. et al.	...	D21/491
D299,429 S	*	1/1989	Dinand	D9/566

1 Claim, 2 Drawing Sheets

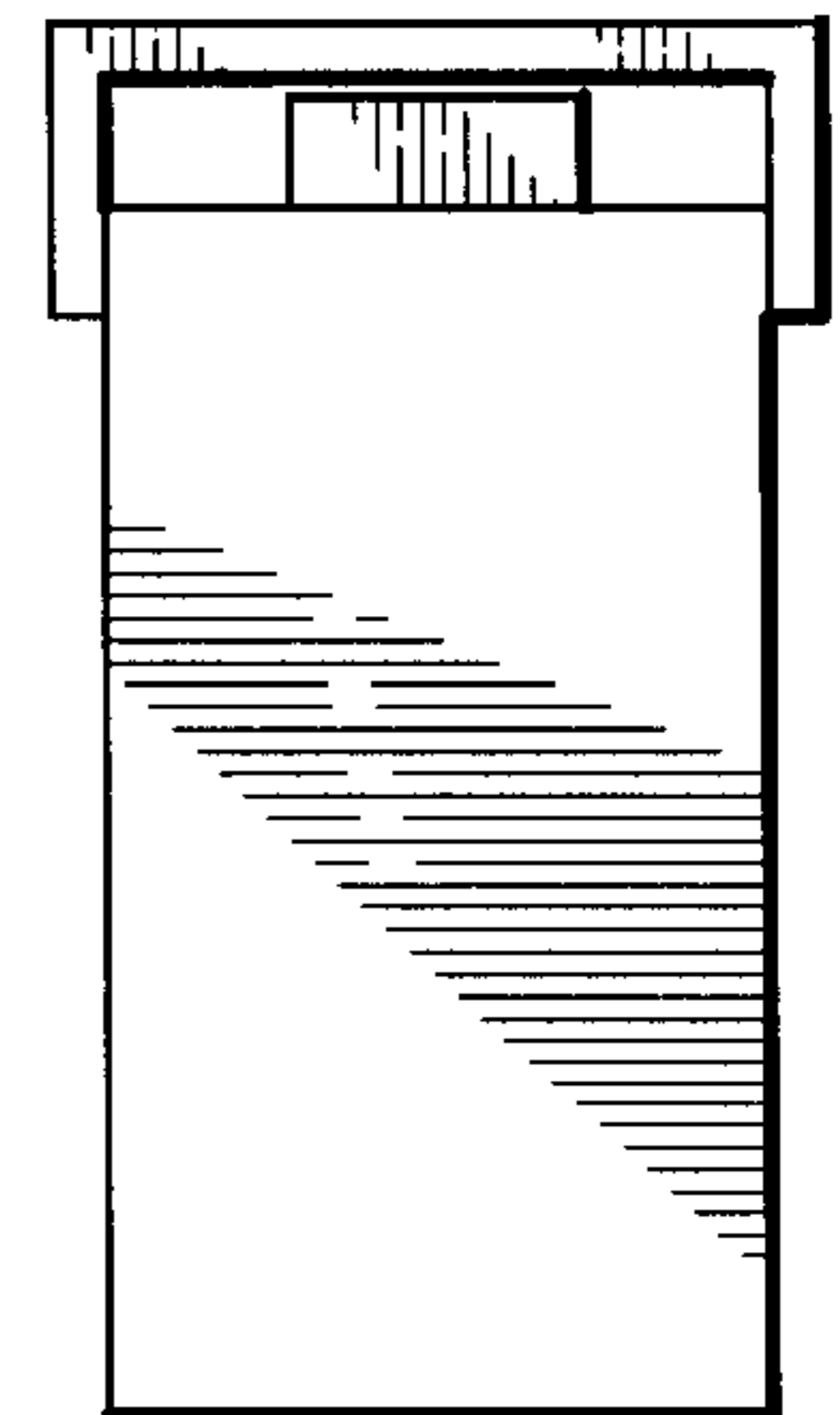
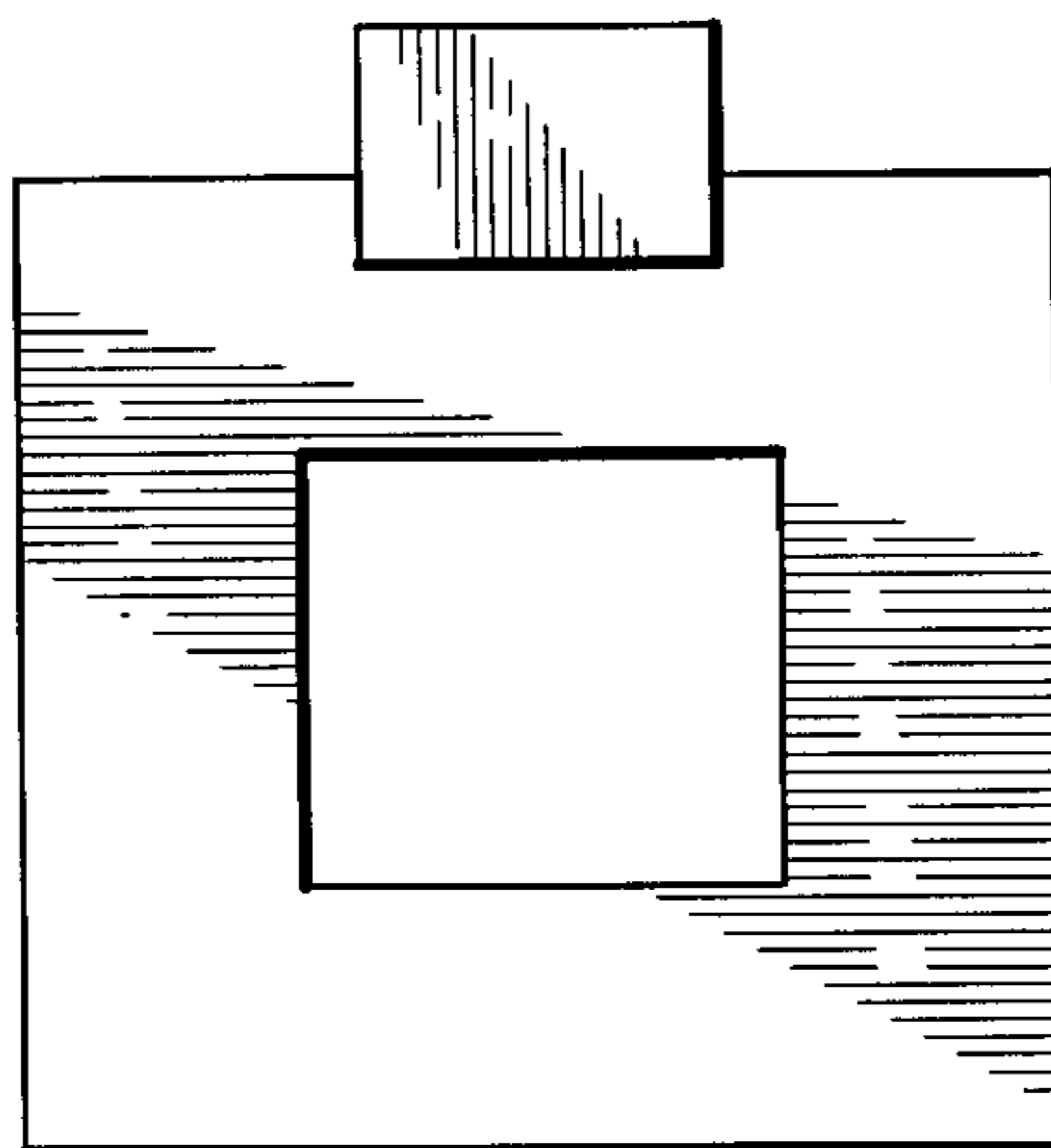
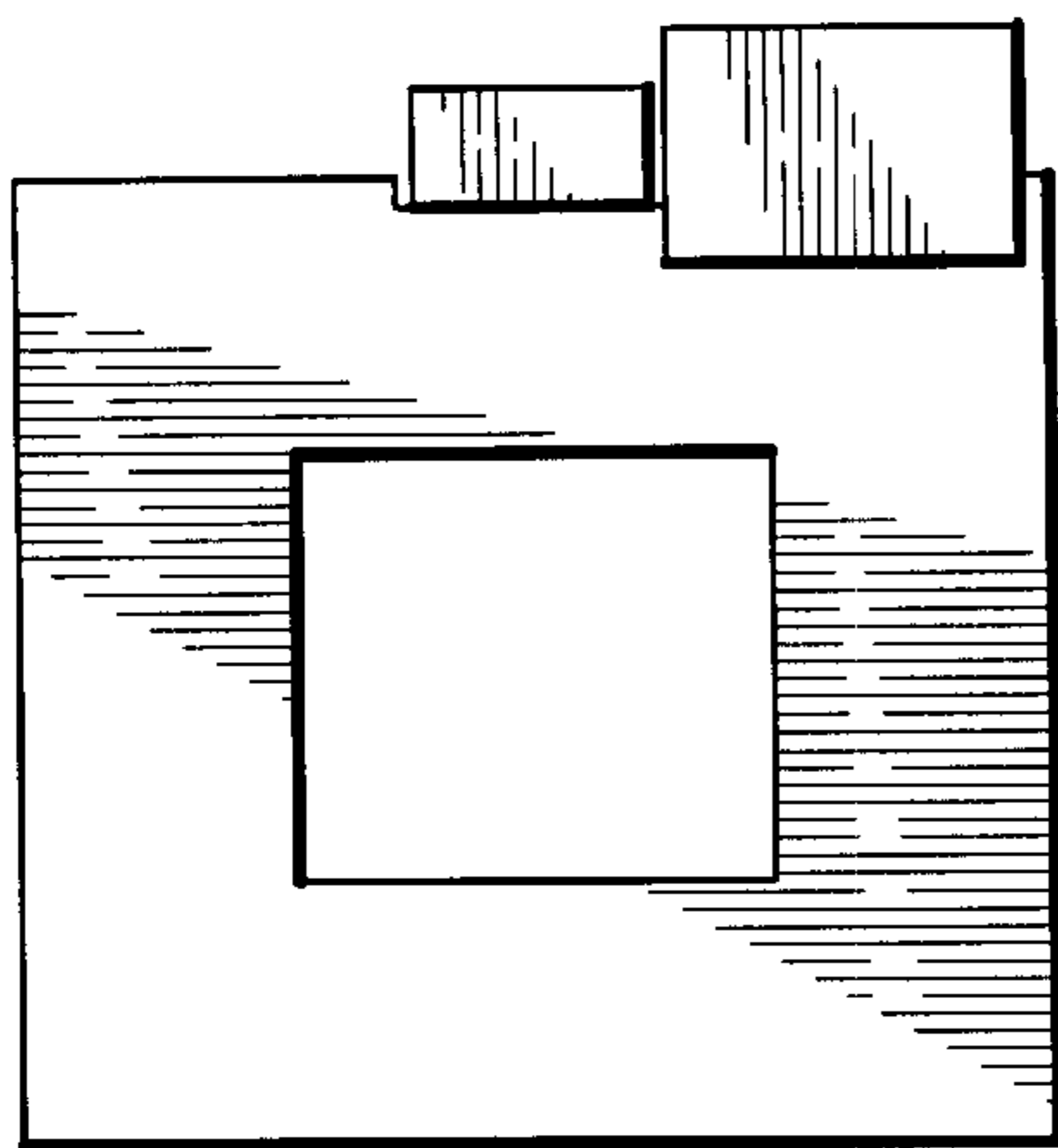



FIG. 1

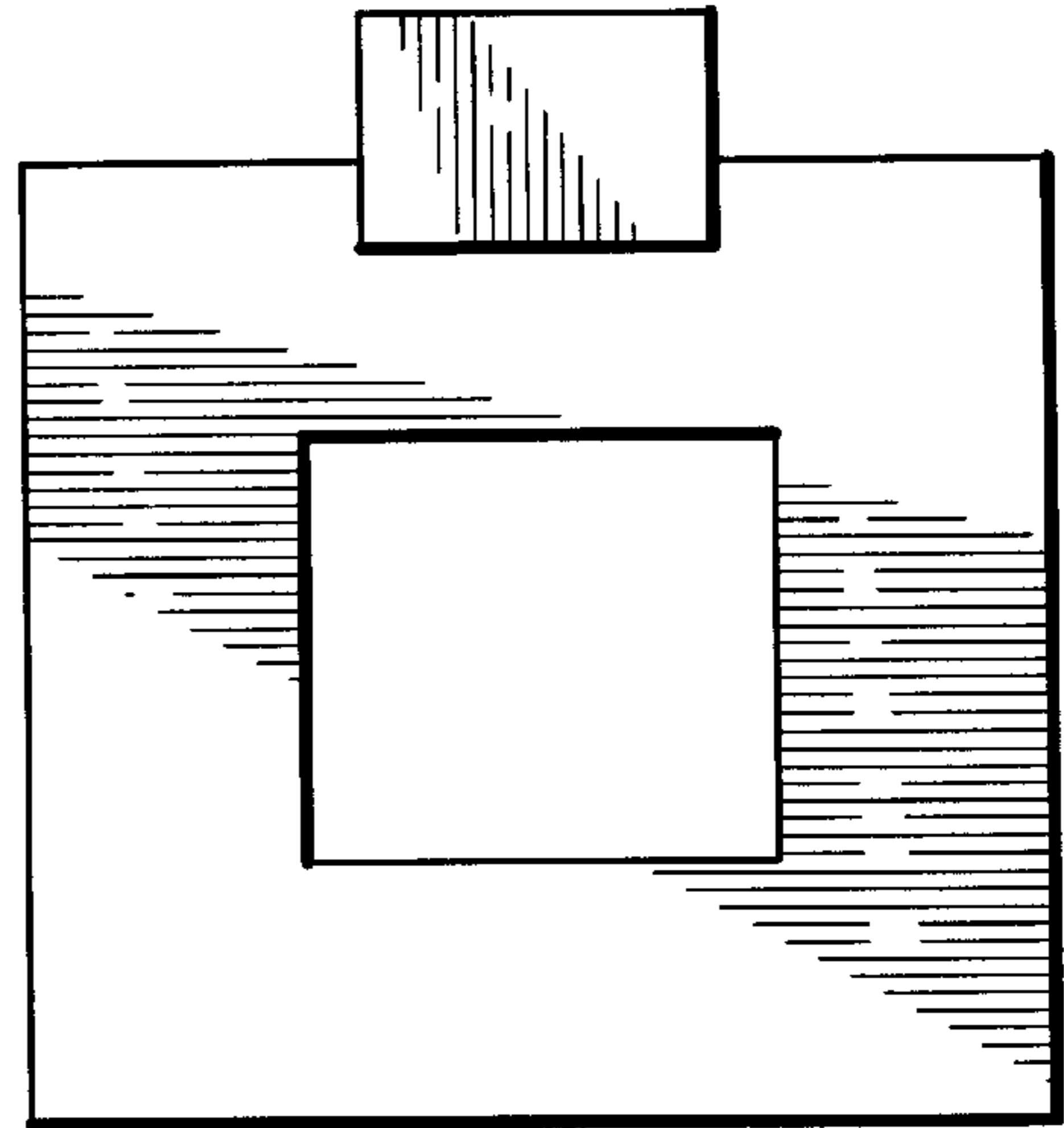

FIG. 2

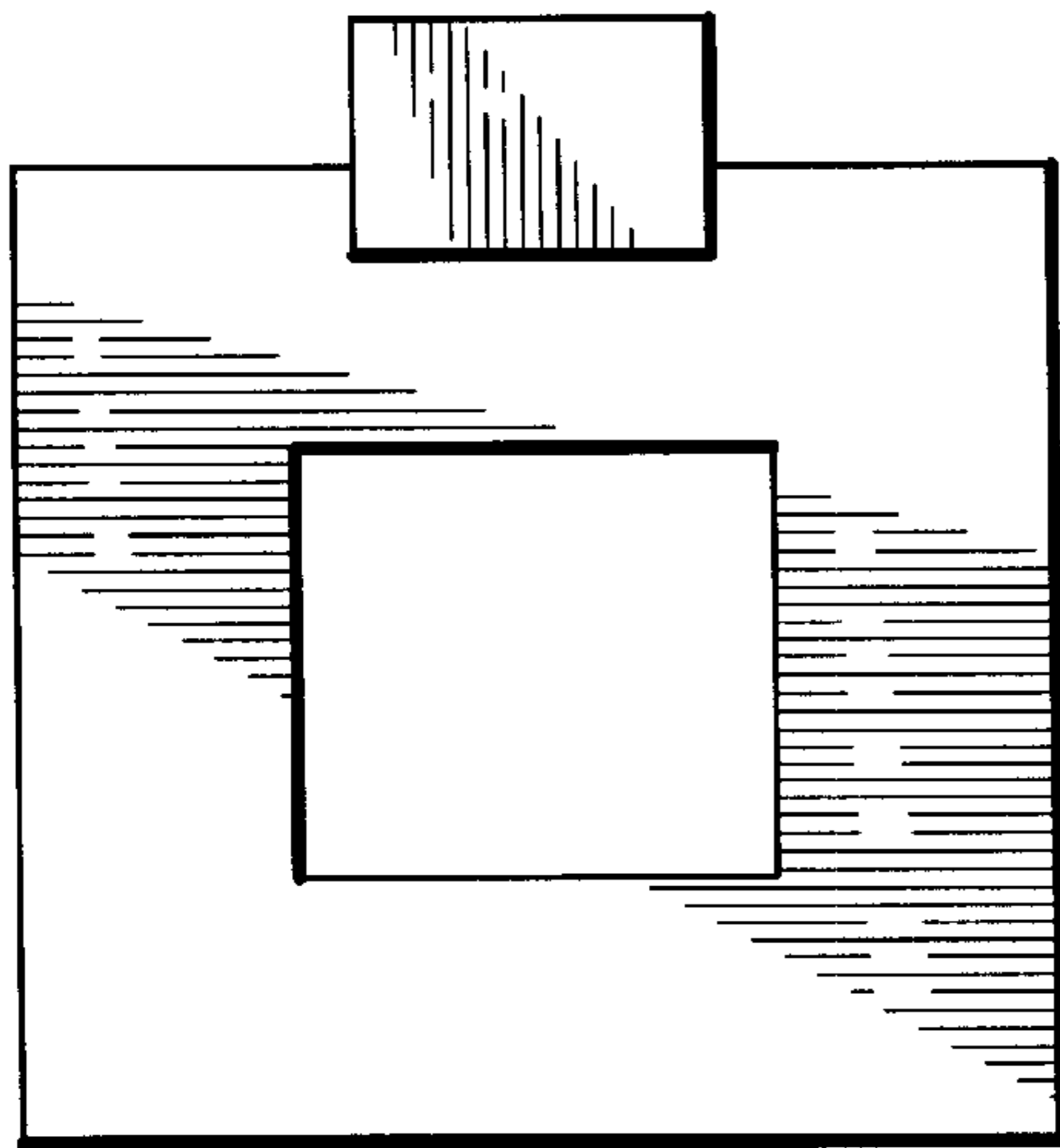

FIG. 3

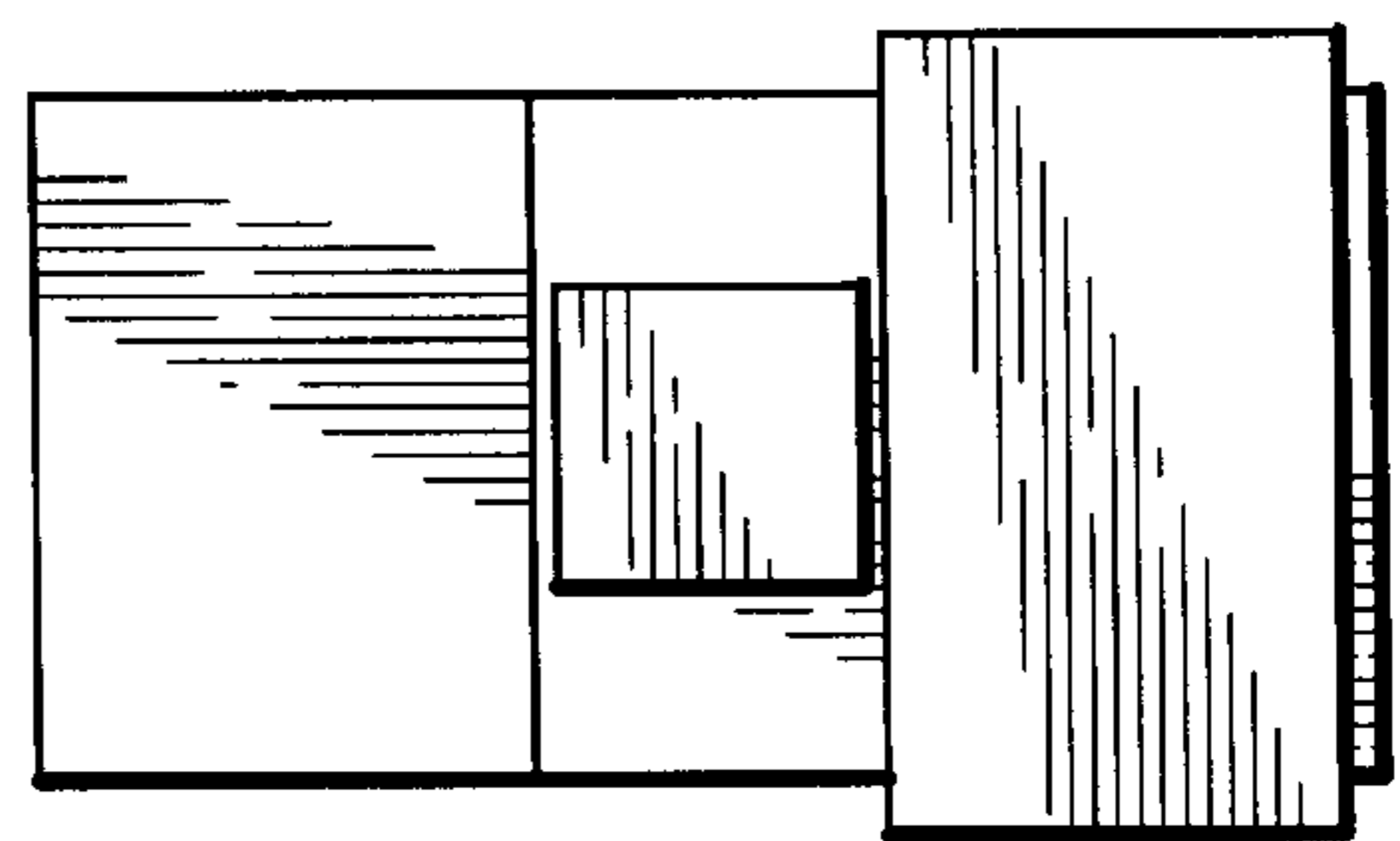

FIG. 4

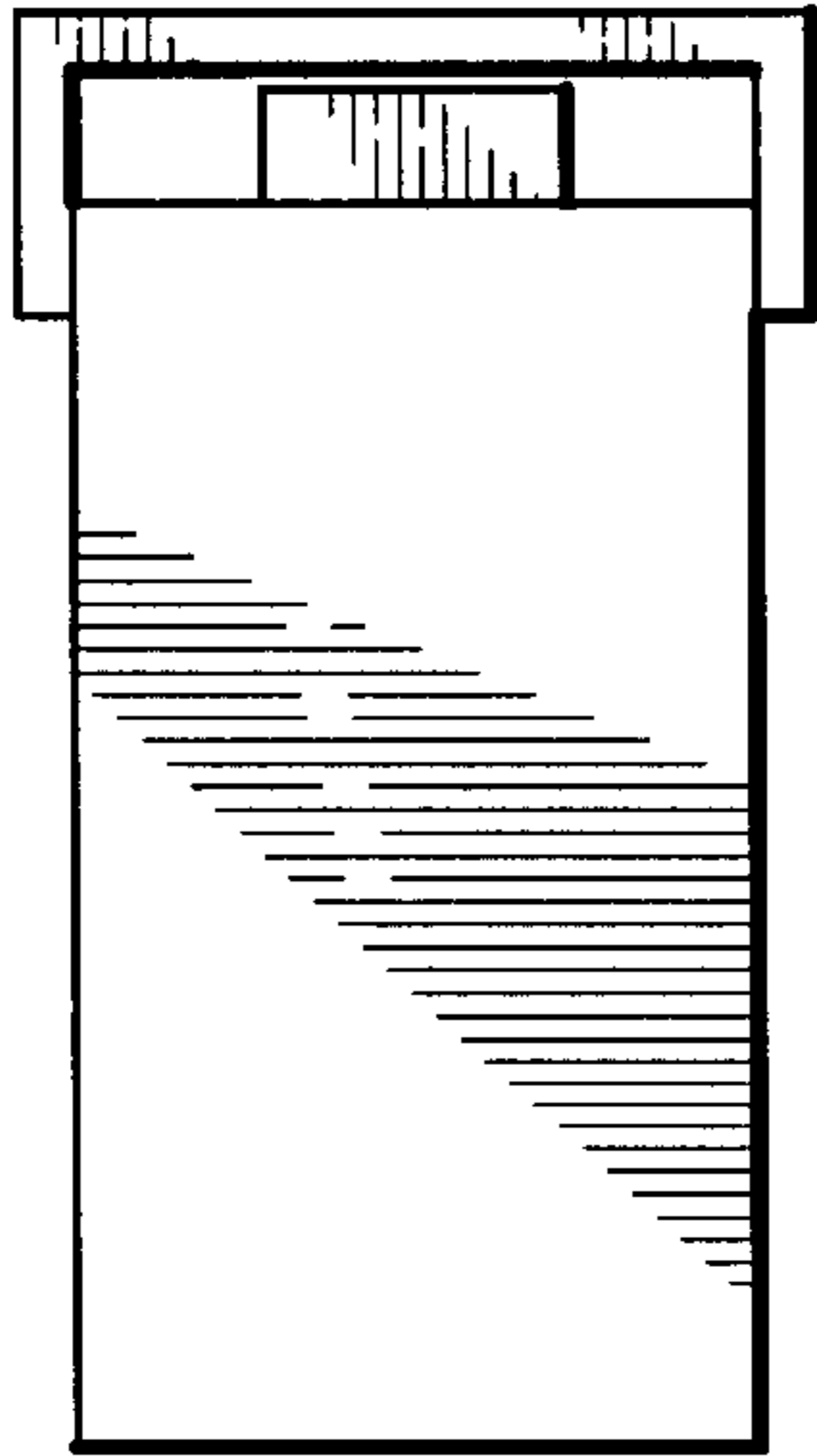

FIG. 5

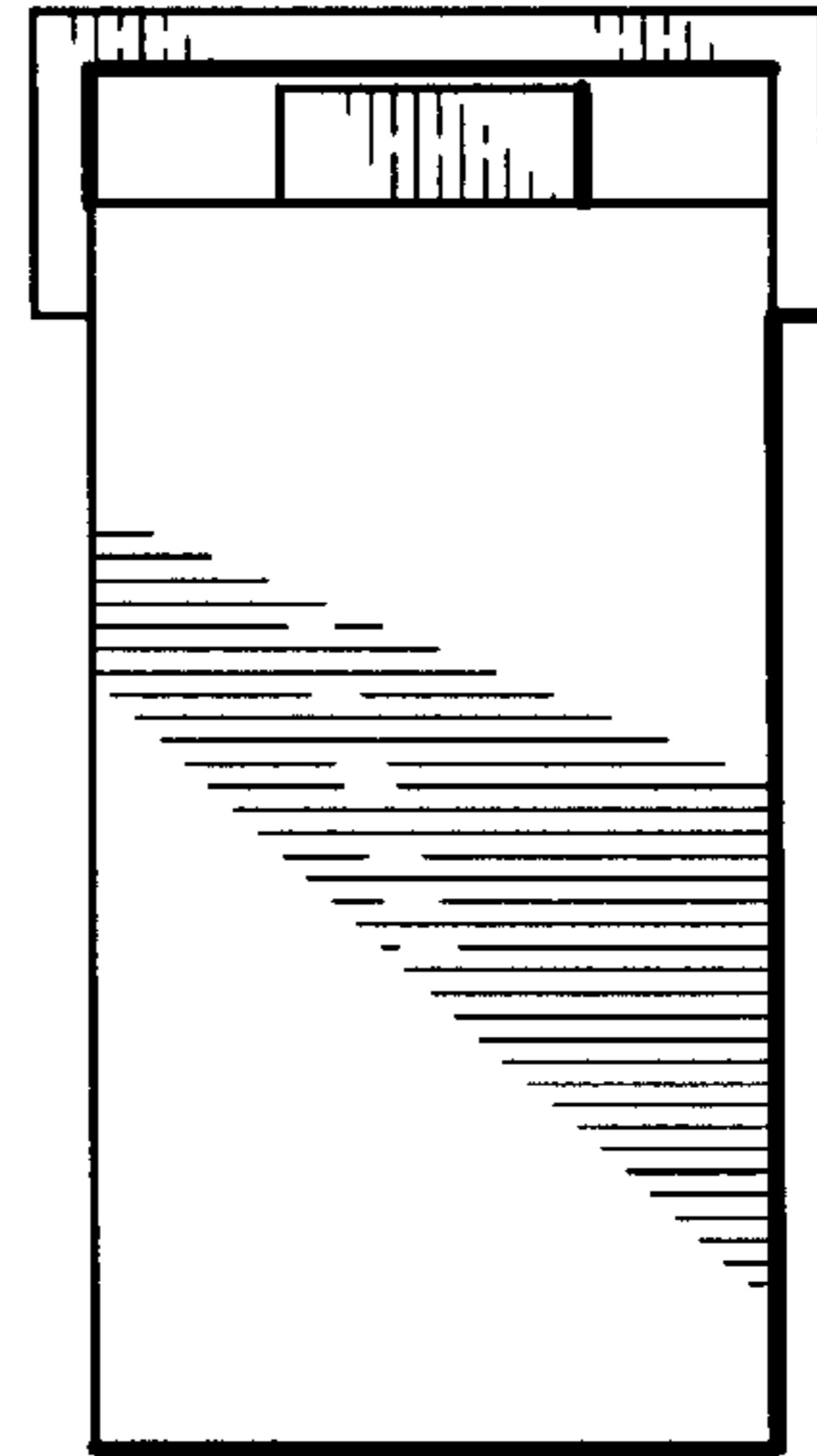

FIG. 6

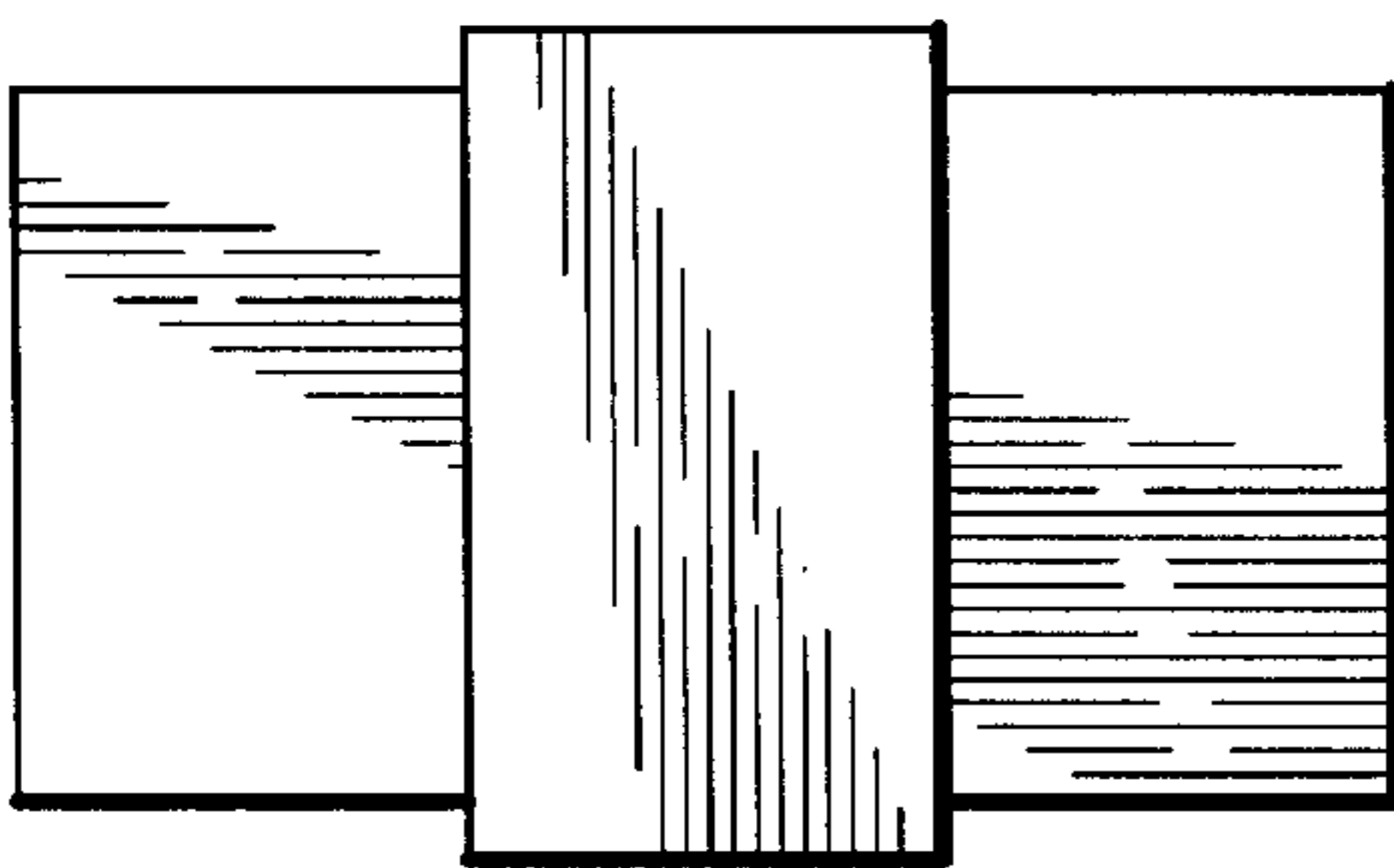

FIG. 7

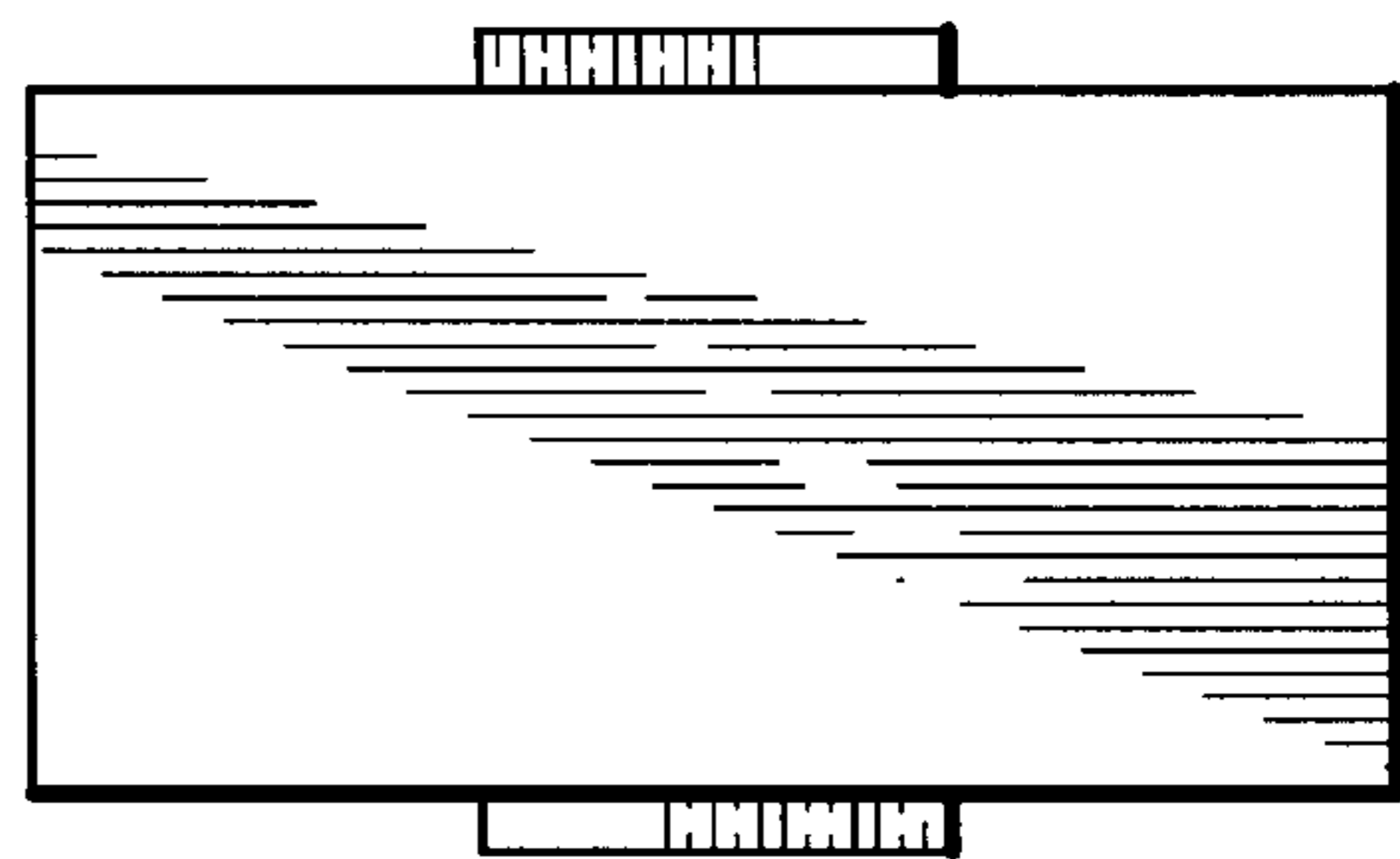

FIG. 8