



US00D465712S

(12) **United States Design Patent**  
**Kopras et al.**

(10) **Patent No.: US D465,712 S**

(45) **Date of Patent: \*\* Nov. 19, 2002**

(54) **POWER TOOL WITH AUTOMATIC LOCKING DEPTH GUIDE**

(75) **Inventors: Robert K. Kopras, Black Earth, WI (US); Scott Adler, Madison, WI (US); Cory R. Boudreau, Madison, WI (US)**

(73) **Assignee: Roto Zip Tool Corporation, Cross Plains, WI (US)**

(\*\*) **Term: 14 Years**

5,143,494 A	9/1992	McCurry	
5,310,296 A	5/1994	McCurry	
5,323,823 A	6/1994	Kopras	
5,671,789 A	9/1997	Stolzer et al.	
5,813,805 A	9/1998	Kopras	
5,829,931 A	* 11/1998	Doumani	409/182
5,902,080 A	5/1999	Kopras	
6,048,260 A	4/2000	Kopras	
D439,122 S	3/2001	Adler et al.	
D439,484 S	3/2001	Adler et al.	
6,357,534 B1	* 3/2002	Buetow et al.	173/217

**FOREIGN PATENT DOCUMENTS**

(21) **Appl. No.: 29/146,533**

(22) **Filed: Aug. 10, 2001**

DE	27 05 410	2/1977
DE	43 26 652	8/1993

(51) **LOC (7) Cl. .... 08-05**

(52) **U.S. Cl. .... D8/61**

(58) **Field of Search** ..... D8/61, 64, 68, D8/69; 81/54, 57.11, 57.13; 144/154.5; 173/168, 169, 170, 213, 217; 408/241 R, 110, 241 S, 14; 409/180, 181, 182

\* cited by examiner

*Primary Examiner*—Doris V. Coles  
*Assistant Examiner*—Elizabeth A. Albert  
(74) *Attorney, Agent, or Firm*—Foley & Lardner

(56) **References Cited**

**U.S. PATENT DOCUMENTS**

1,565,790 A	12/1925	Carter	
1,581,719 A	4/1926	Carter	
1,584,078 A	5/1926	Carter	
1,904,109 A	4/1933	Wendorf	
3,550,481 A	12/1970	Jensen	
3,633,682 A	1/1972	Moore, Jr.	
3,746,460 A	7/1973	Lipe	
3,791,260 A	2/1974	Ambler et al.	
4,273,483 A	6/1981	Mendicino	
D282,345 S	* 1/1986	Fehrs	D8/61
4,562,872 A	1/1986	Fushiya et al.	
4,572,715 A	2/1986	Wolff	
4,770,573 A	9/1988	Monobe	
4,858,661 A	* 8/1989	Bosten et al.	144/154.5
4,938,642 A	7/1990	Imahashi et al.	
5,143,490 A	9/1992	Kopras	

(57) **CLAIM**

We claim the ornamental design for a power tool with automatic locking depth guide, as shown and described.

**DESCRIPTION**

FIG. 1 is a top side perspective view of the power tool with automatic locking depth guide showing our new design; FIG. 2 is a first side view thereof; FIG. 3 is a second side view thereof; FIG. 4 is a third side view thereof; FIG. 5 is a fourth side view thereof; FIG. 6 is a top view thereof; and, FIG. 7 is a bottom view thereof.

The broken line disclosure shown superimposed on continuous claimed surfaces in the drawings is for illustrative purposes only and forms no part of the claimed design.

**1 Claim, 5 Drawing Sheets**

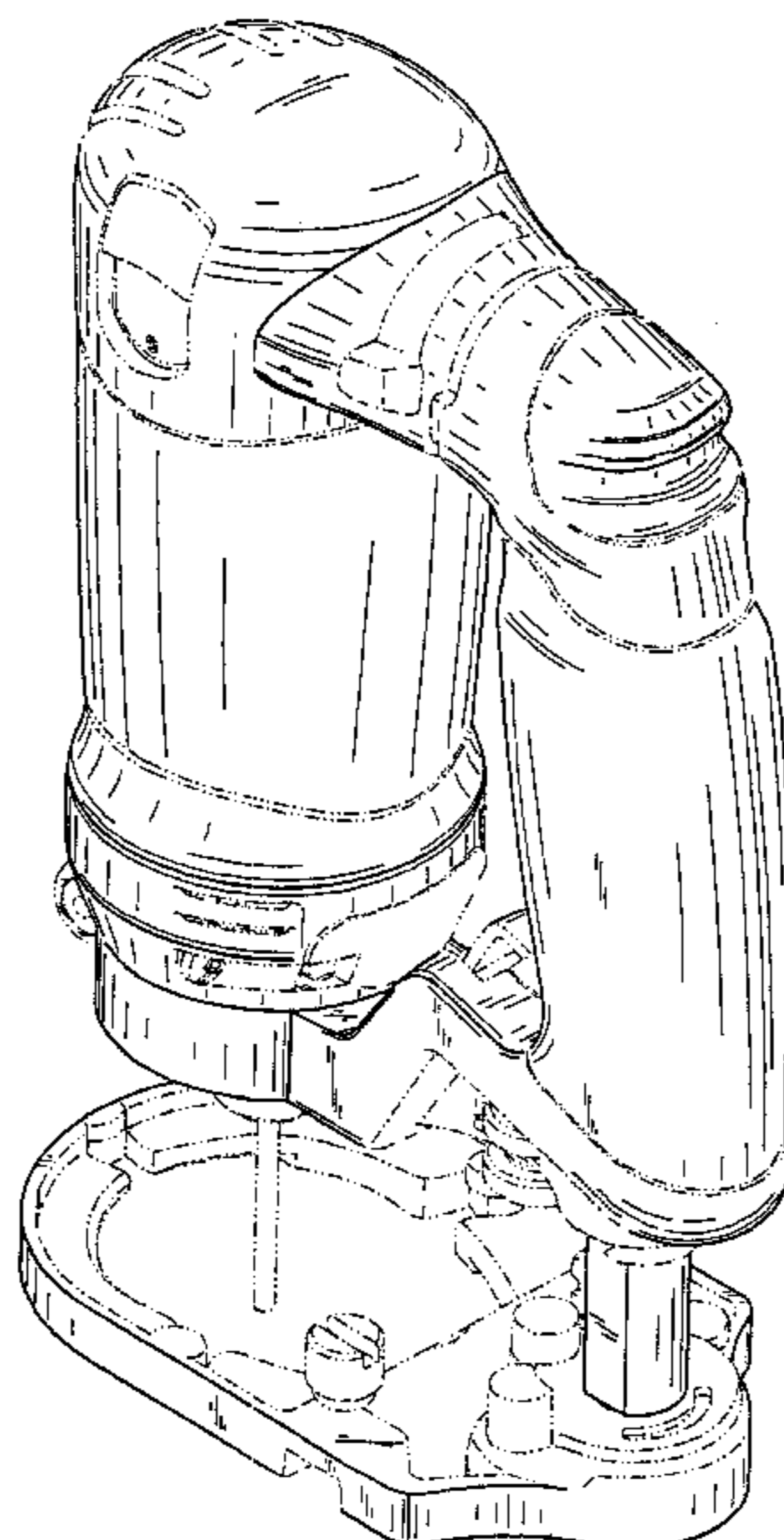

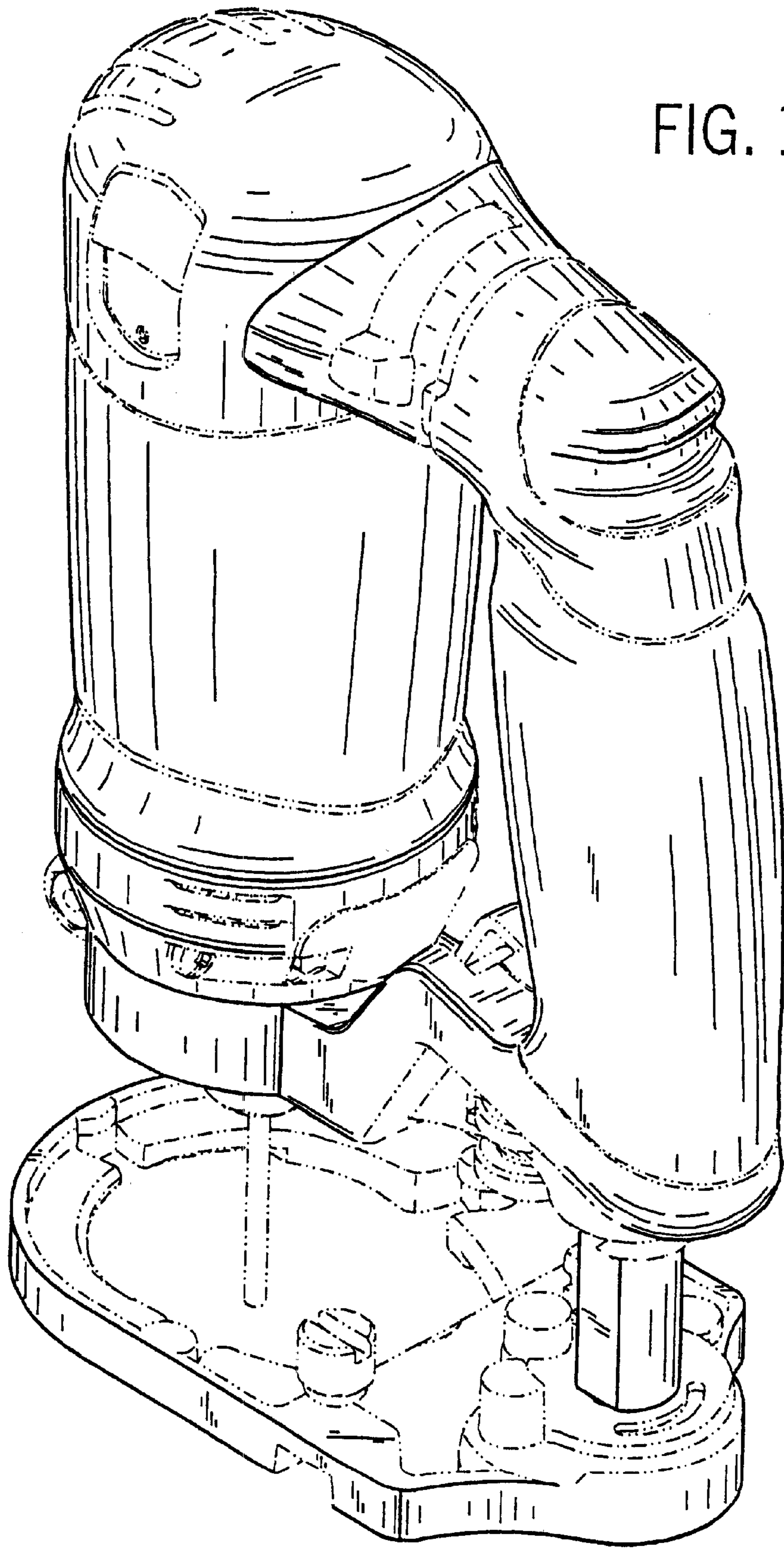

FIG. 1

FIG. 2

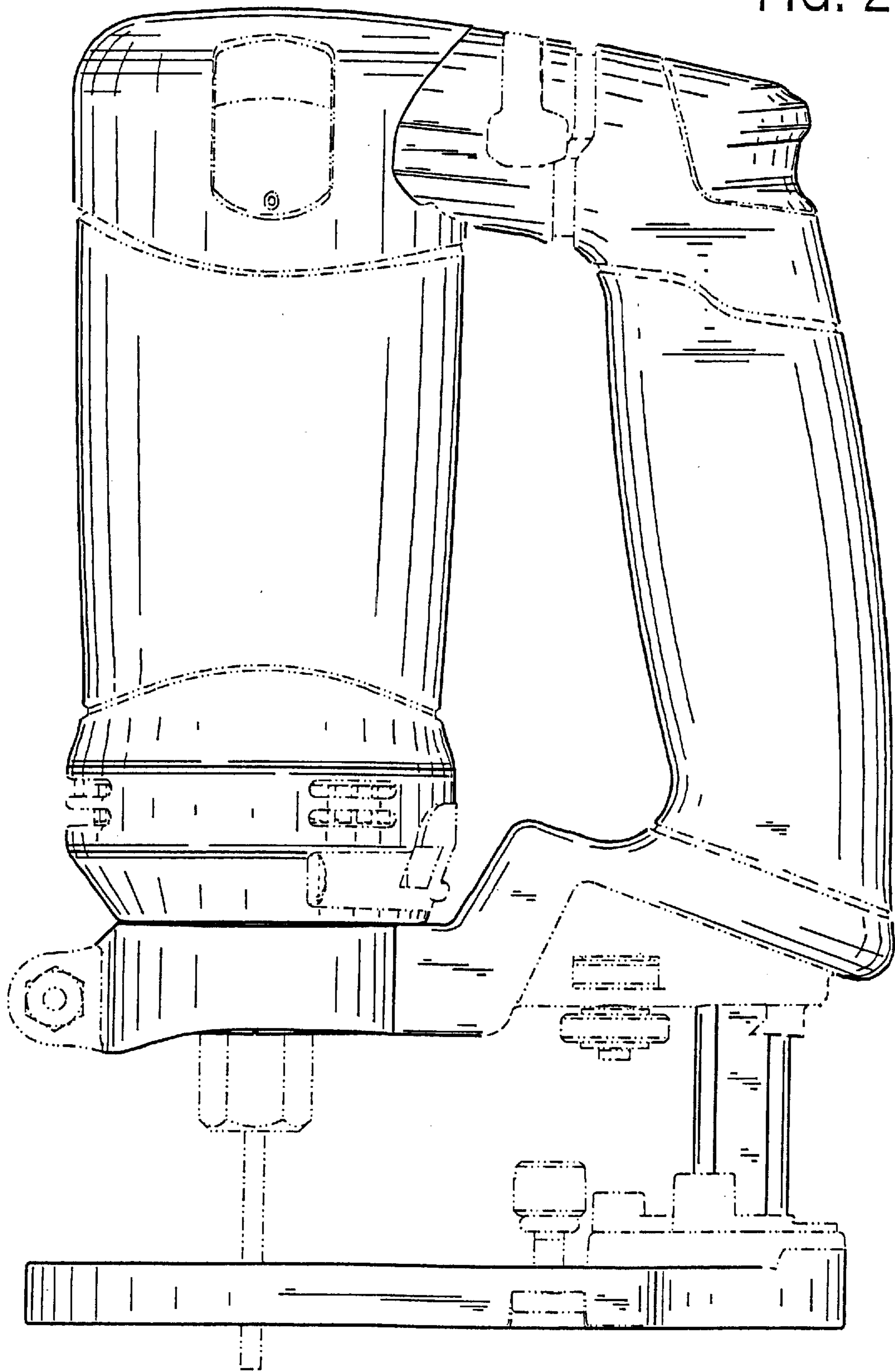

FIG. 3

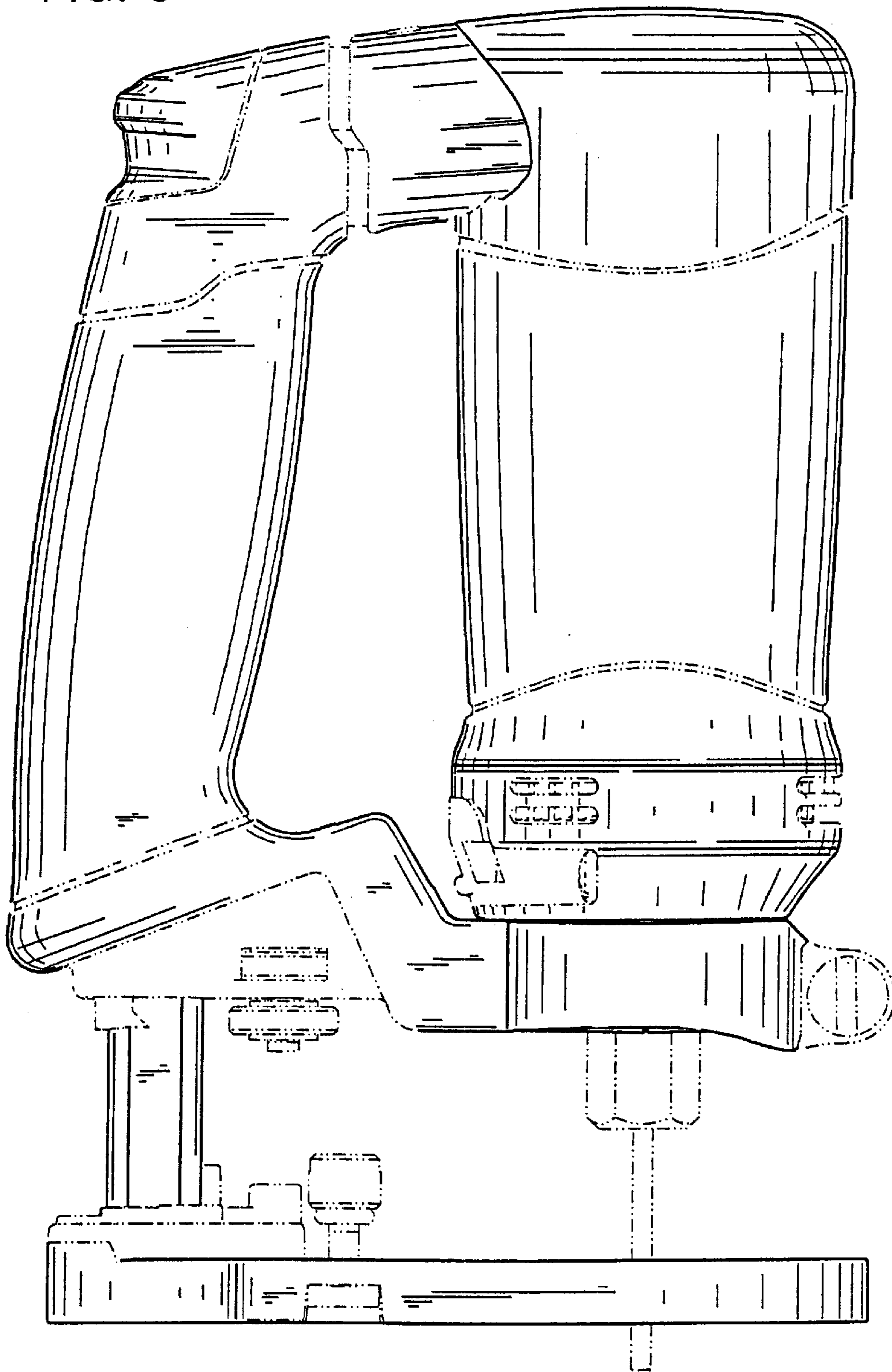

FIG. 4

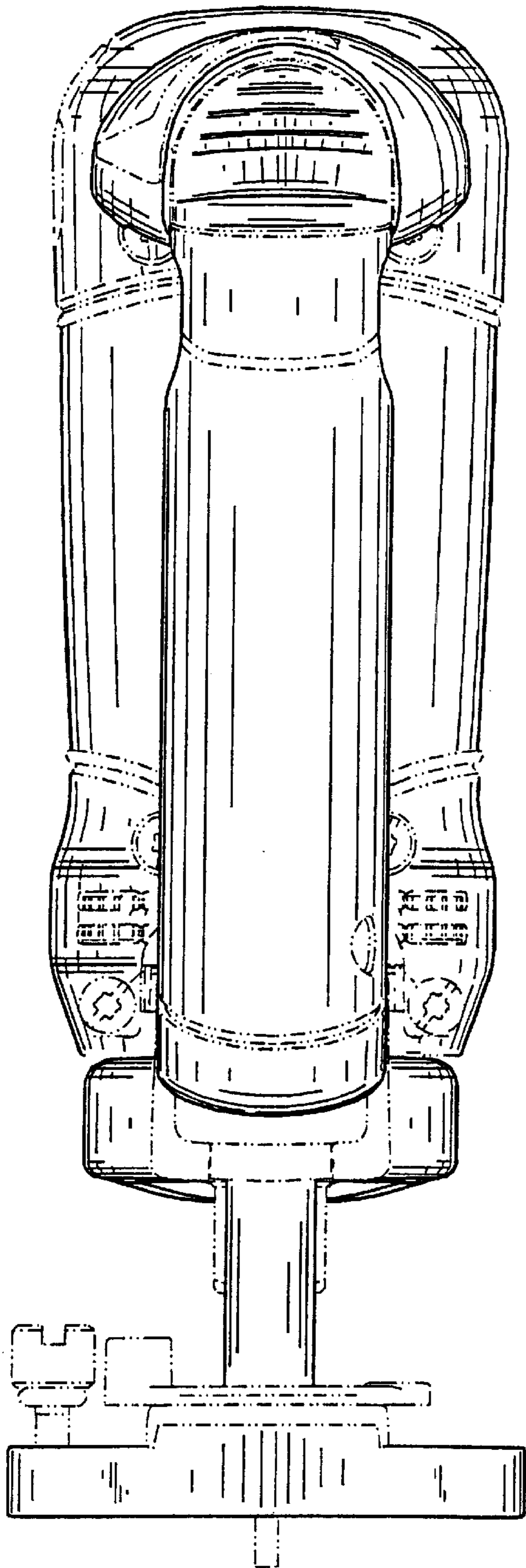
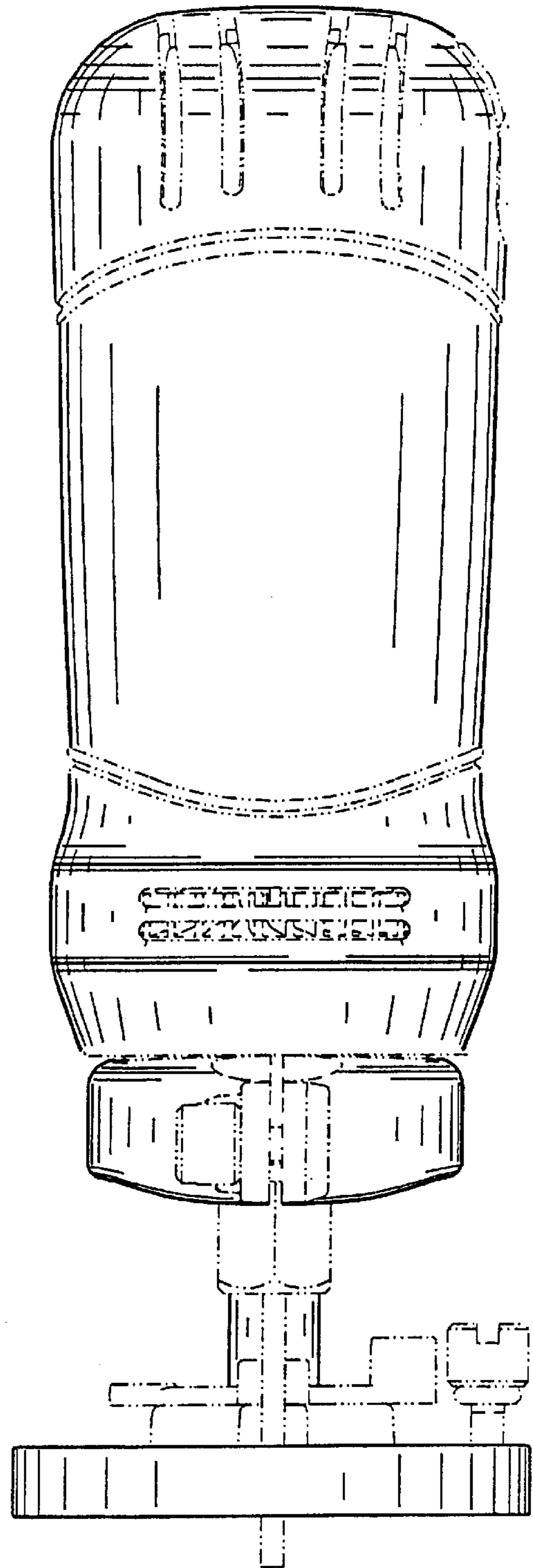

FIG. 5



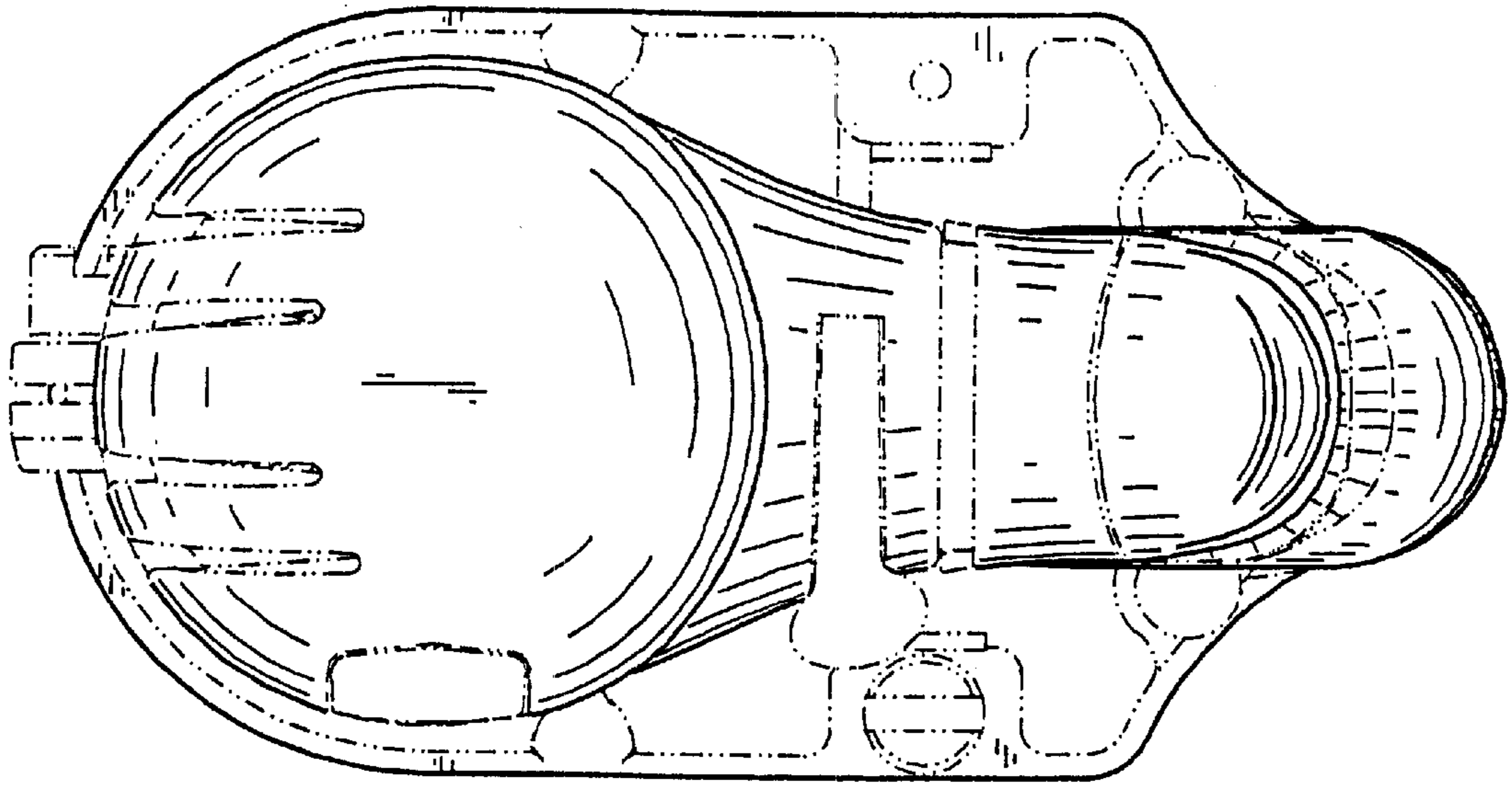

FIG. 6

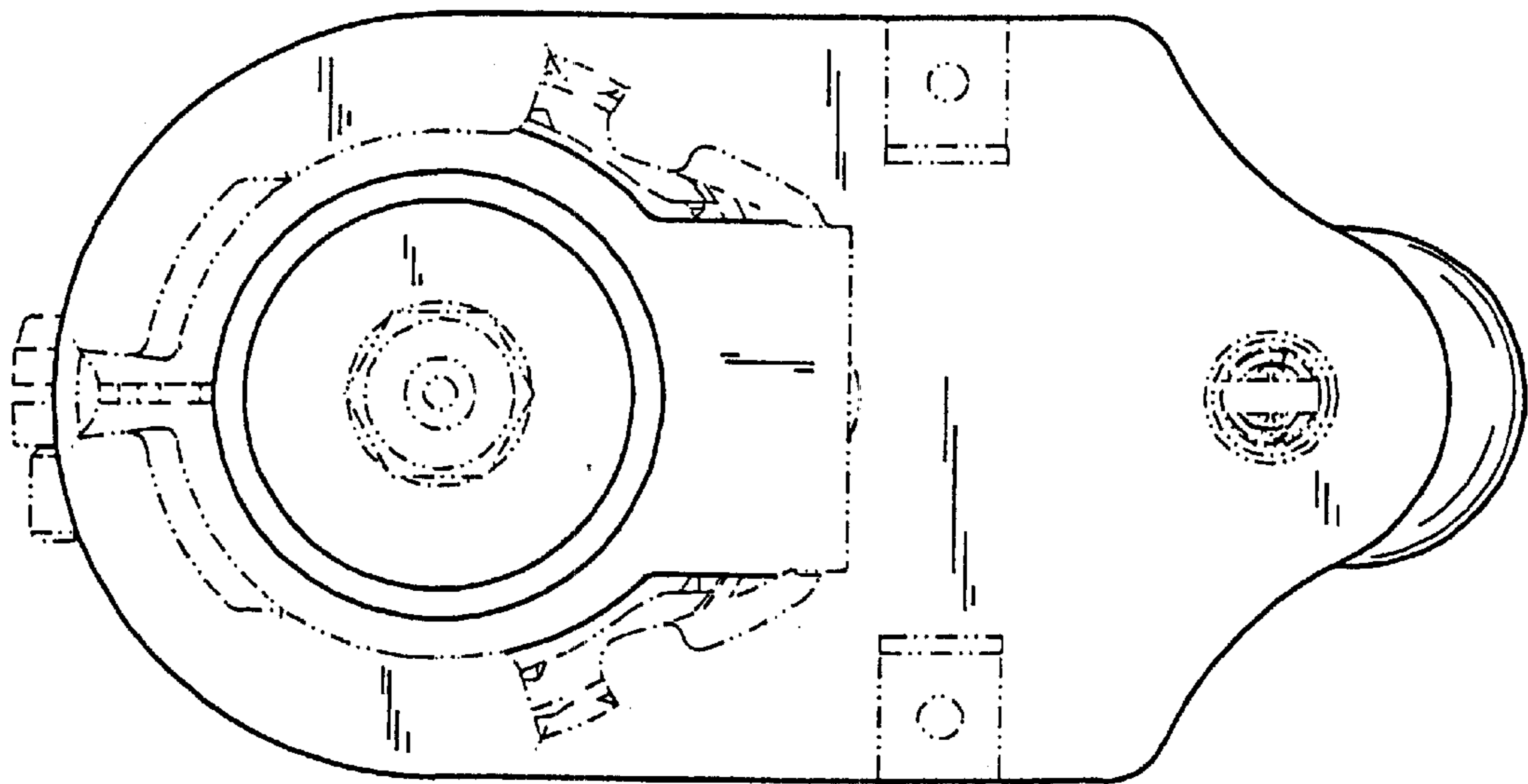

FIG. 7