



US00D465642S

(12) **United States Design Patent**
Petrovski

(10) **Patent No.:** **US D465,642 S**

(45) **Date of Patent:** **** Nov. 19, 2002**

(54) **SHOE**

(76) Inventor: **Marjan Petrovski**, 113 Northam Avenue, Bankstown, New South Wales 2200 (AU)

(**) Term: **14 Years**

(21) Appl. No.: **29/150,121**

(22) Filed: **Nov. 7, 2001**

(30) **Foreign Application Priority Data**

May 7, 2001 (AU) 1481/2001

(51) **LOC (7) Cl.** **02-04**

(52) **U.S. Cl.** **D2/916; D2/917**

(58) **Field of Search** D2/896, 916, 917, D2/918; 36/11.5, 7.7, 106

(56) **References Cited**

U.S. PATENT DOCUMENTS

- D305,176 S * 12/1989 Campbell D2/916
- 5,205,071 A * 4/1993 Hergenroeder 36/11.5
- D451,663 S * 12/2001 Haas D2/916
- D452,363 S * 12/2001 Mansour D2/916

* cited by examiner

Primary Examiner—Dominic Simone

(74) *Attorney, Agent, or Firm*—Browdy and Neimark, P.L.L.C.

(57) **CLAIM**

The ornamental design of a shoe, substantially as shown and described.

DESCRIPTION

FIG. 1 is a perspective view of the shoe in accordance with the present invention

FIG. 2 is a plan view of the shoe in accordance with the present invention

FIG. 3 is a left side view of the shoe in accordance with the present invention

FIG. 4 is a right side view of the shoe in accordance with the present invention

FIG. 5 is a front view of the shoe in accordance with the present invention

FIG. 6 is a rear view of the shoe in accordance with the present invention

FIG. 7 is an inverted plan view of the shoe in accordance with the present invention; and,

FIG. 8 is a perspective view of the shoe in accordance with the present invention, in use.

The shoe shown in the drawings will normally be worn with a left shoe that is a mirror image of the illustrated shoe.

The foot shown in broken lines in FIG. 8 is disclaimed.

1 Claim, 3 Drawing Sheets

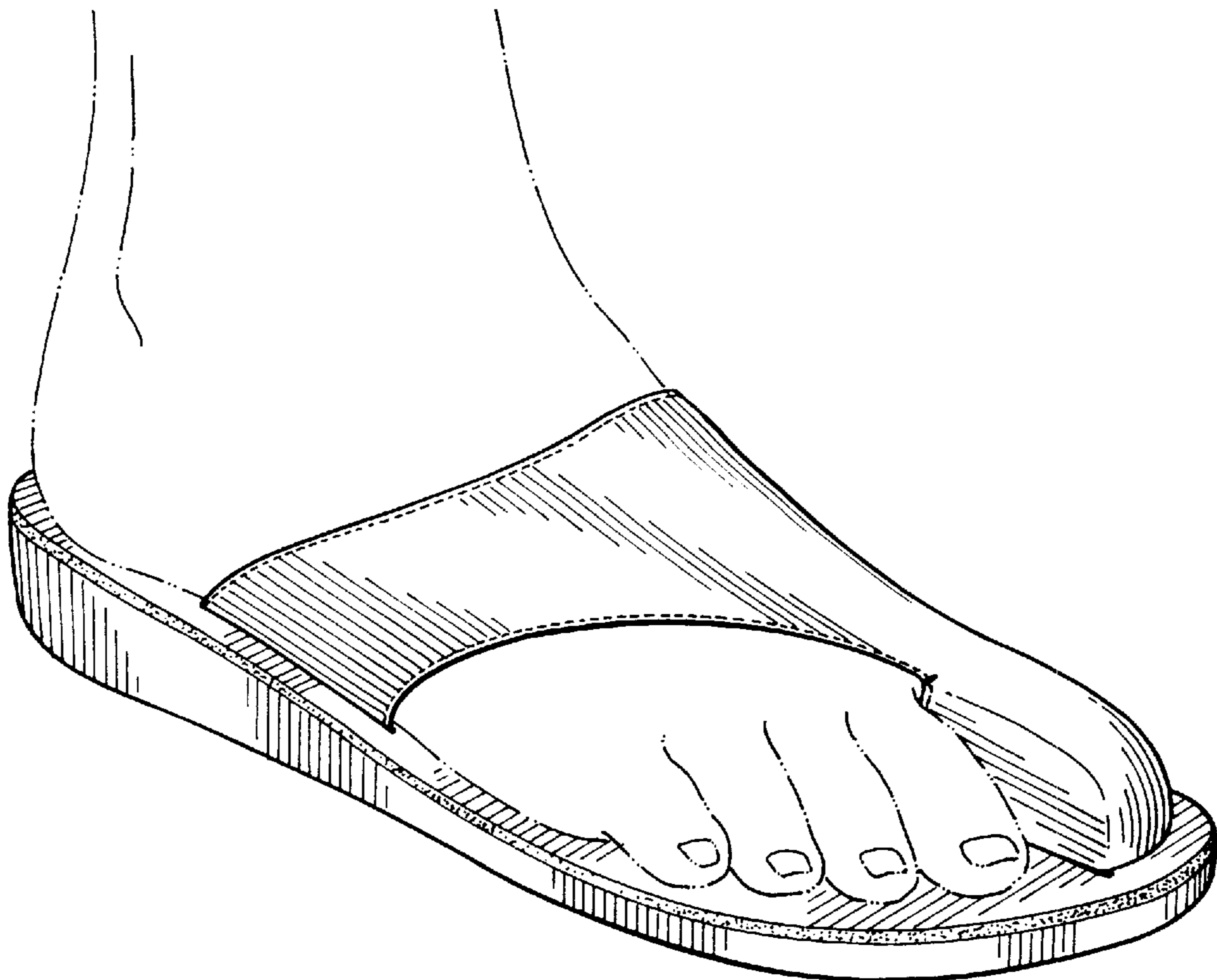

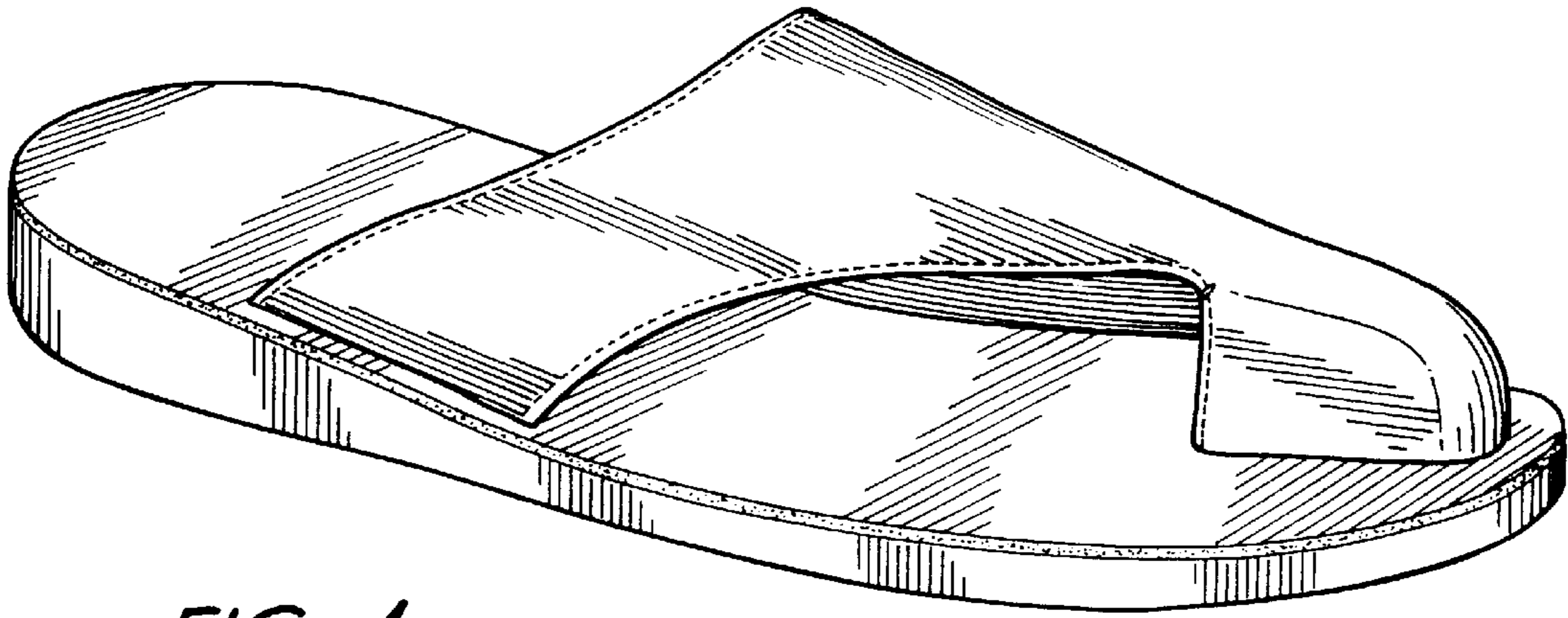

FIG. 1

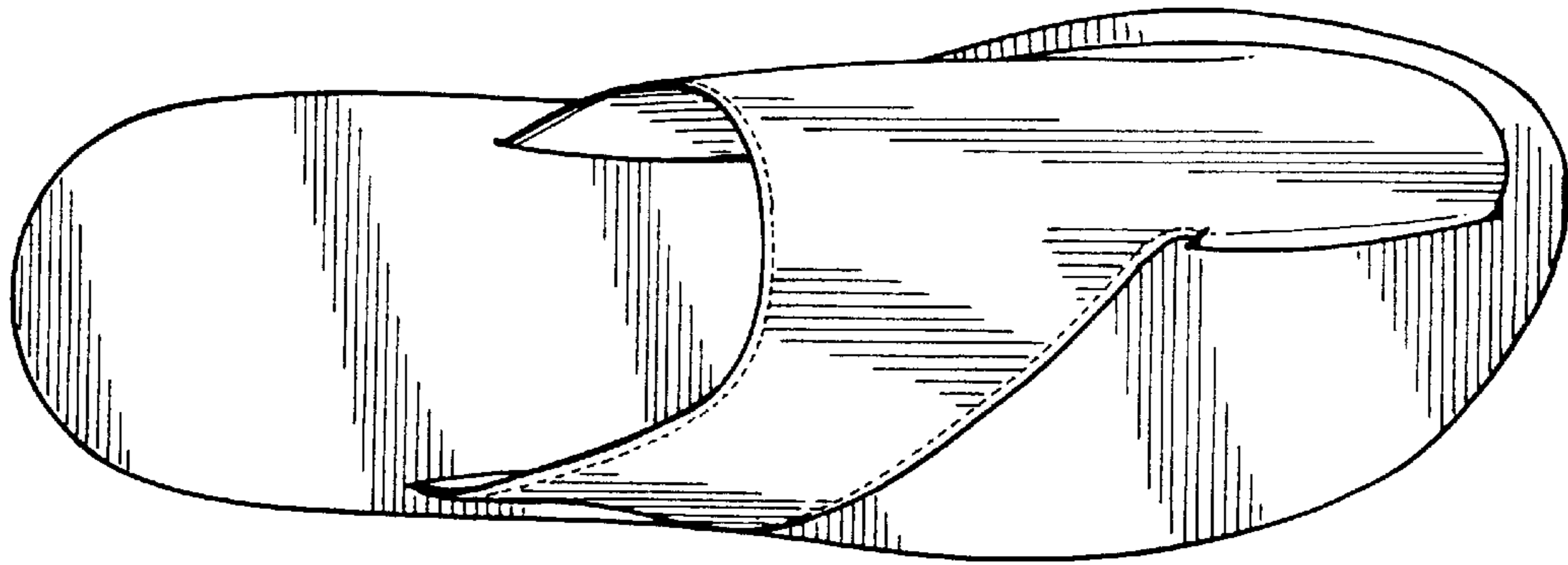

FIG. 2

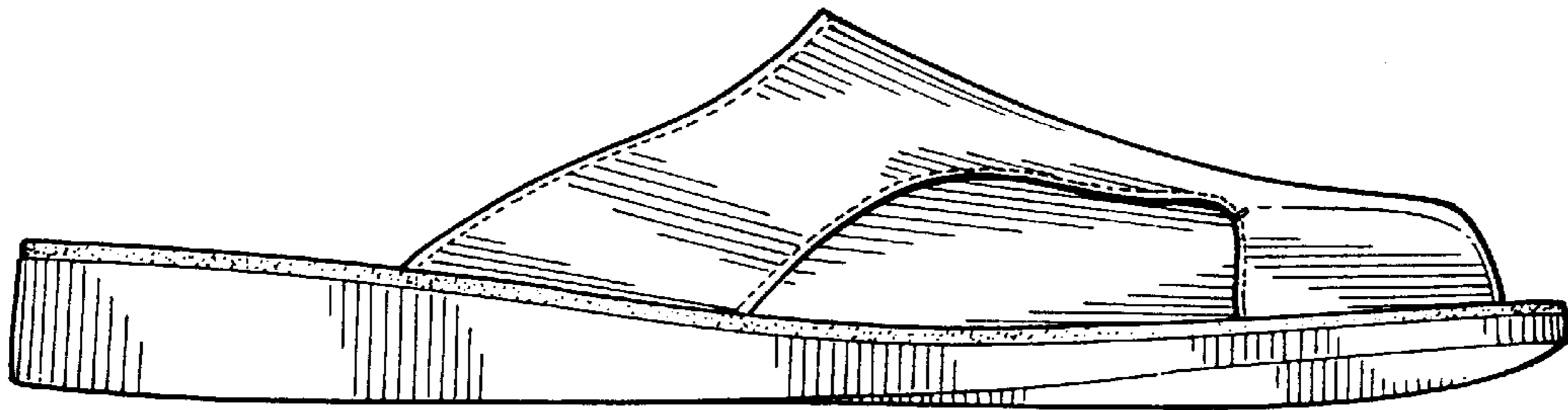

FIG. 3

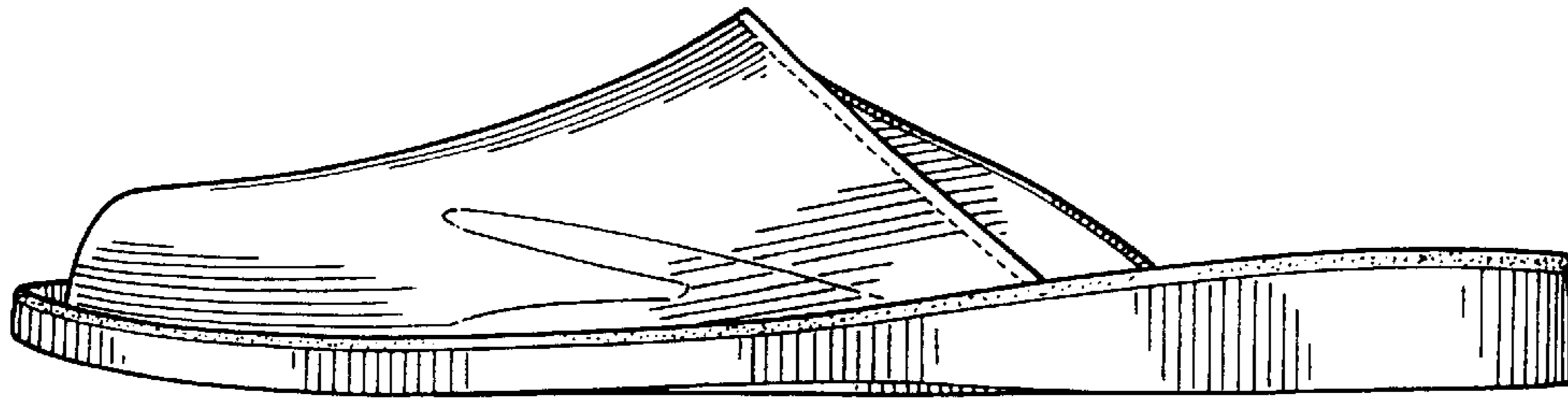

FIG. 4

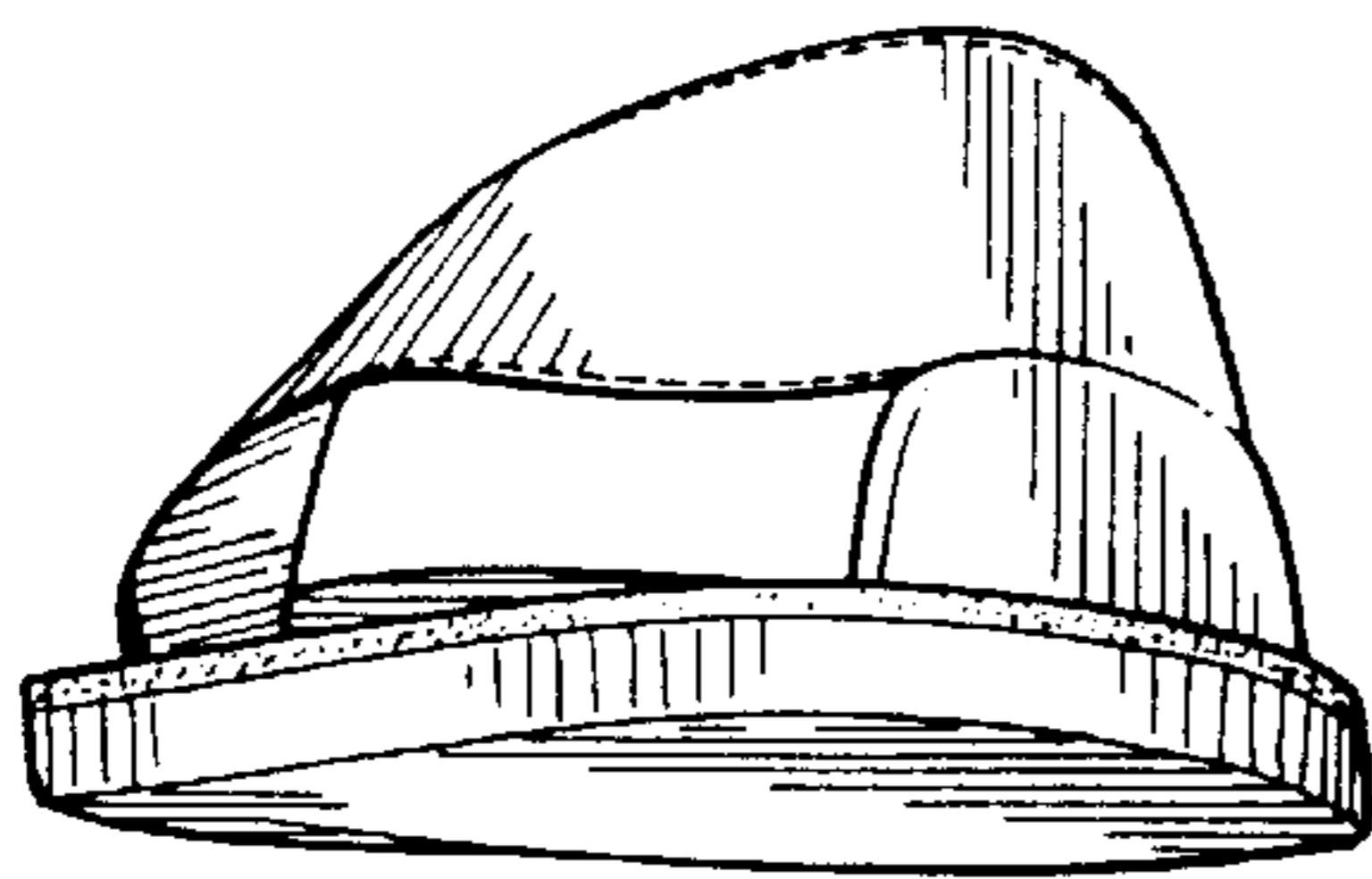

FIG. 5

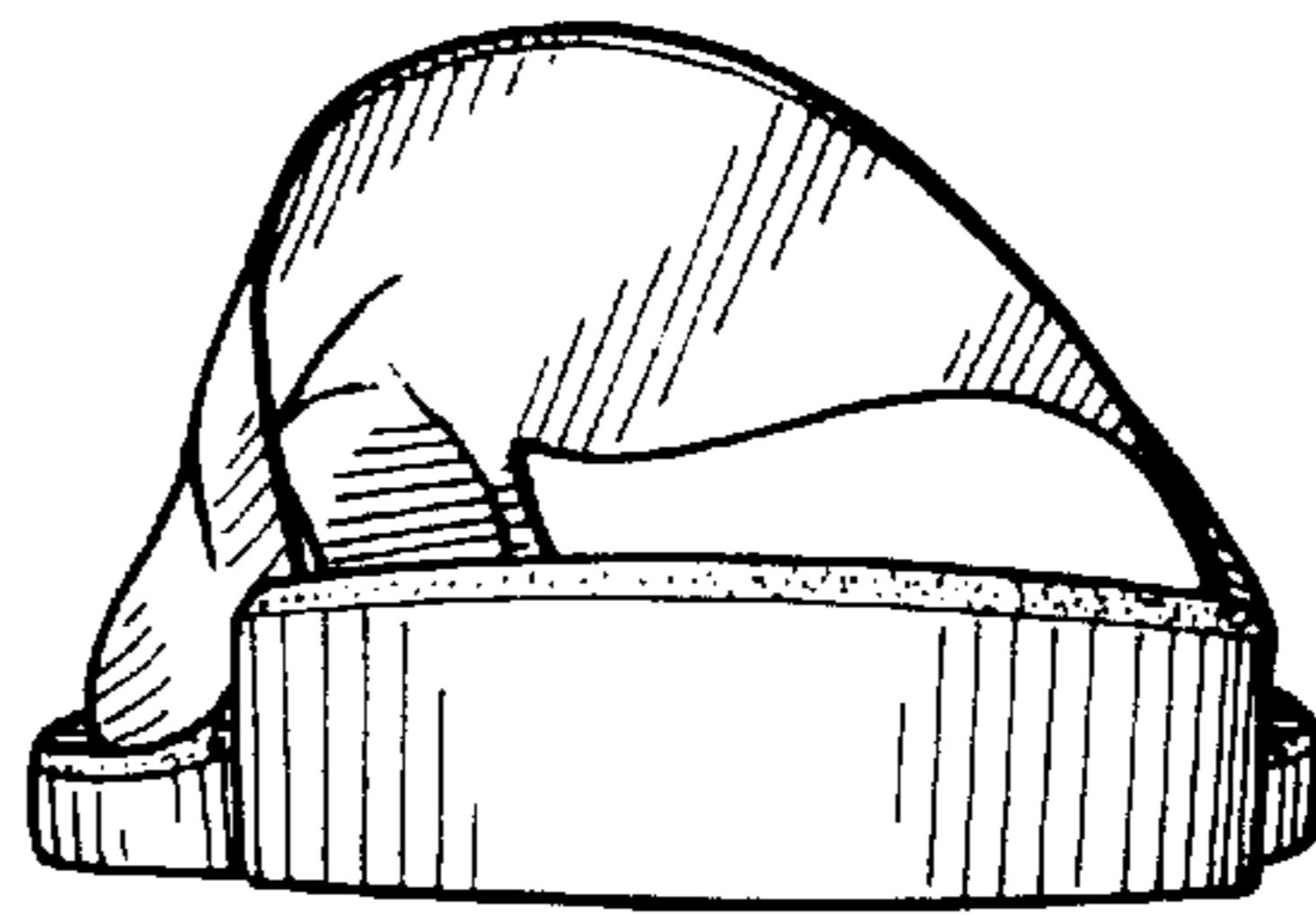

FIG. 6

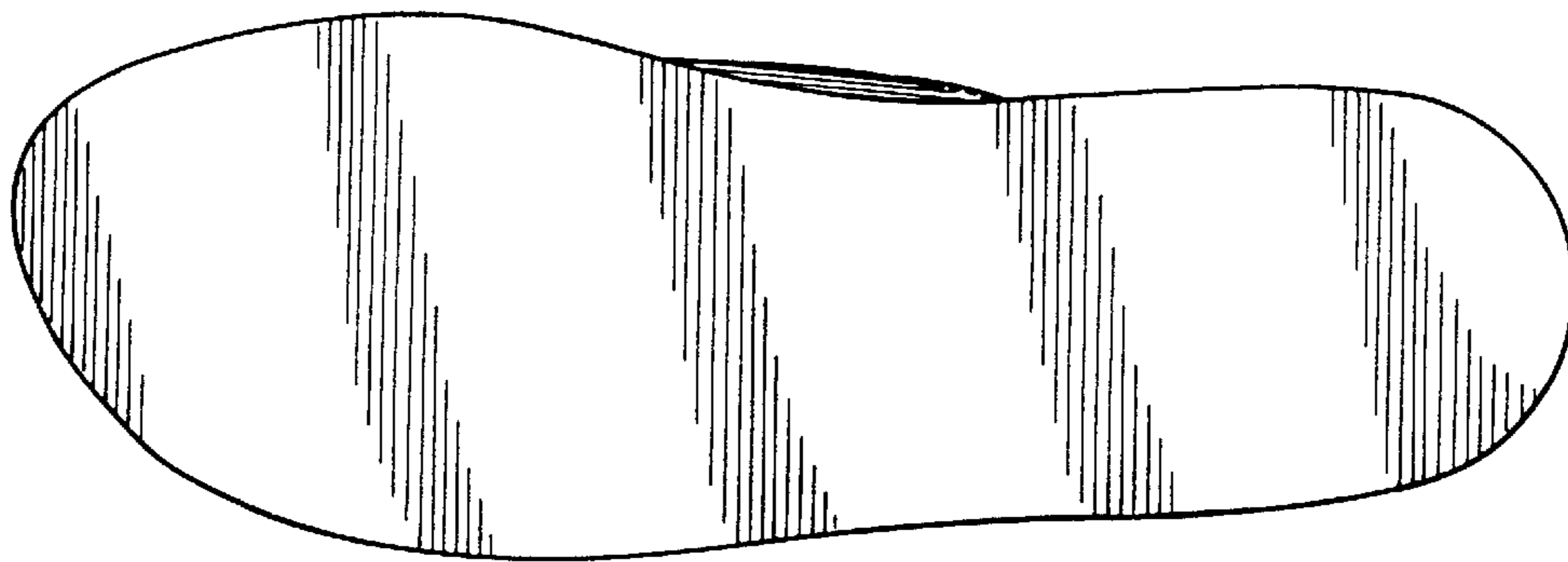

FIG. 7

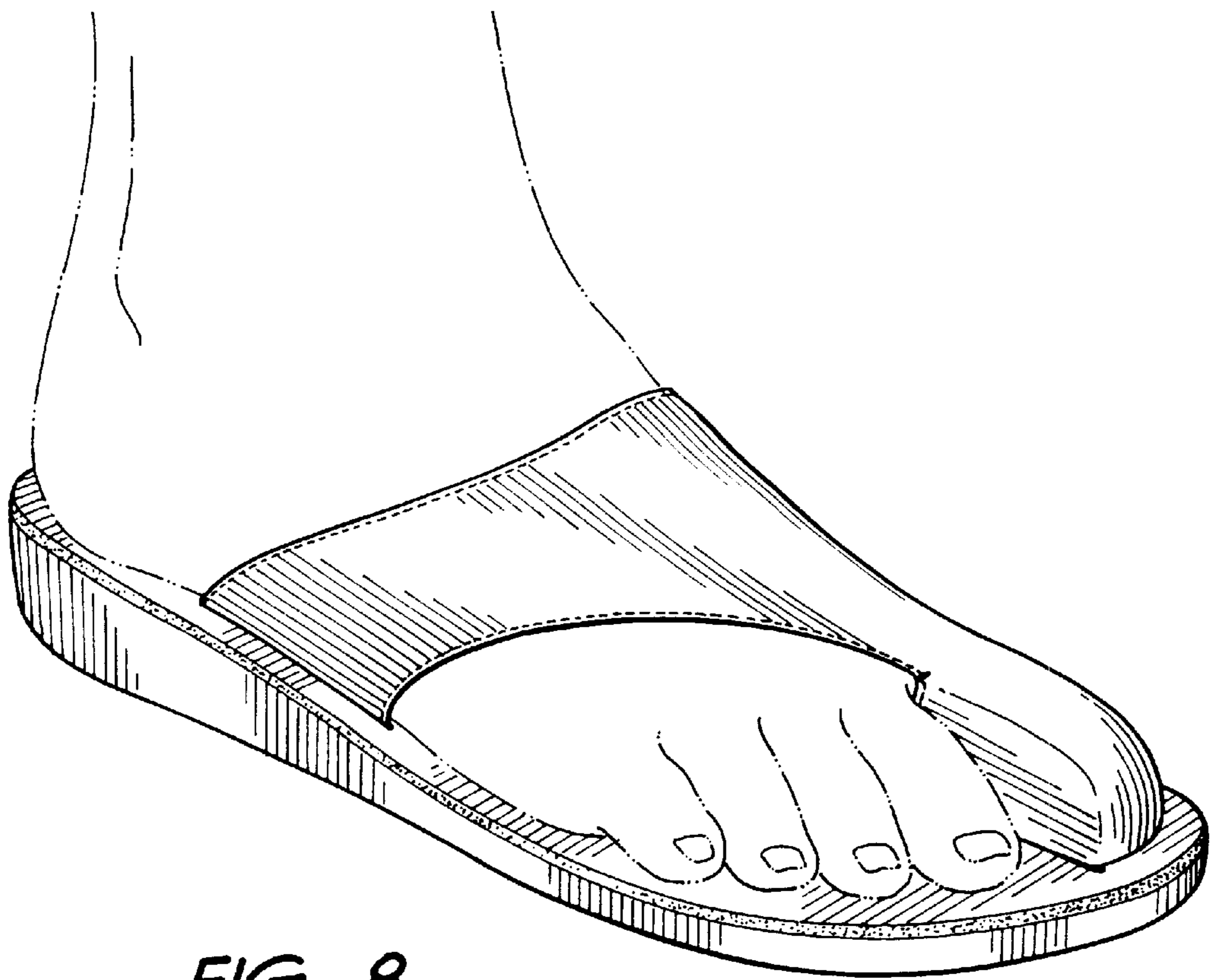

FIG. 8