



US00D465578S

(12) **United States Design Patent**
Friedrich et al.

(10) **Patent No.:** **US D465,578 S**

(45) **Date of Patent:** **** Nov. 12, 2002**

(54) **HOUSING MODULE**

D299,958 S * 2/1989 Subtirelu D25/22

(76) Inventors: **Horst Friedrich**, Kiefernweg 26, Bad Kreuznach (DE), 55543; **Jan Friedrich**, Kiefernweg 26, Bad Kreuznach (DE), 55543; **Sven Friedrich**, Kiefernweg 26, Bad Kreuznach (DE), 55543

* cited by examiner

Primary Examiner—Doris Clark

(74) *Attorney, Agent, or Firm*—Venable; Norman N. Kunitz

(**) Term: **14 Years**

(57) **CLAIM**

The ornamental design for a housing module, as shown and described.

(21) Appl. No.: **29/140,588**

(22) Filed: **Apr. 23, 2001**

(30) **Foreign Application Priority Data**

Oct. 23, 2000 (XH) DM/054 564

(51) **LOC (7) Cl.** **25-03**

(52) **U.S. Cl.** **D25/22**

(58) **Field of Search** D25/22, 33, 23

DESCRIPTION

FIG. 1 is a front perspective view of the housing module showing our new design.

FIG. 2 is a perspective view from the top-left side of the design shown in FIG. 1; and,

FIG. 3 is a perspective view from the top-right side of the design shown in FIG. 1.

The bottom of the housing module forms no part of the claimed design.

(56) **References Cited**

U.S. PATENT DOCUMENTS

D284,703 S * 7/1986 Gustafsson D25/22

1 Claim, 3 Drawing Sheets

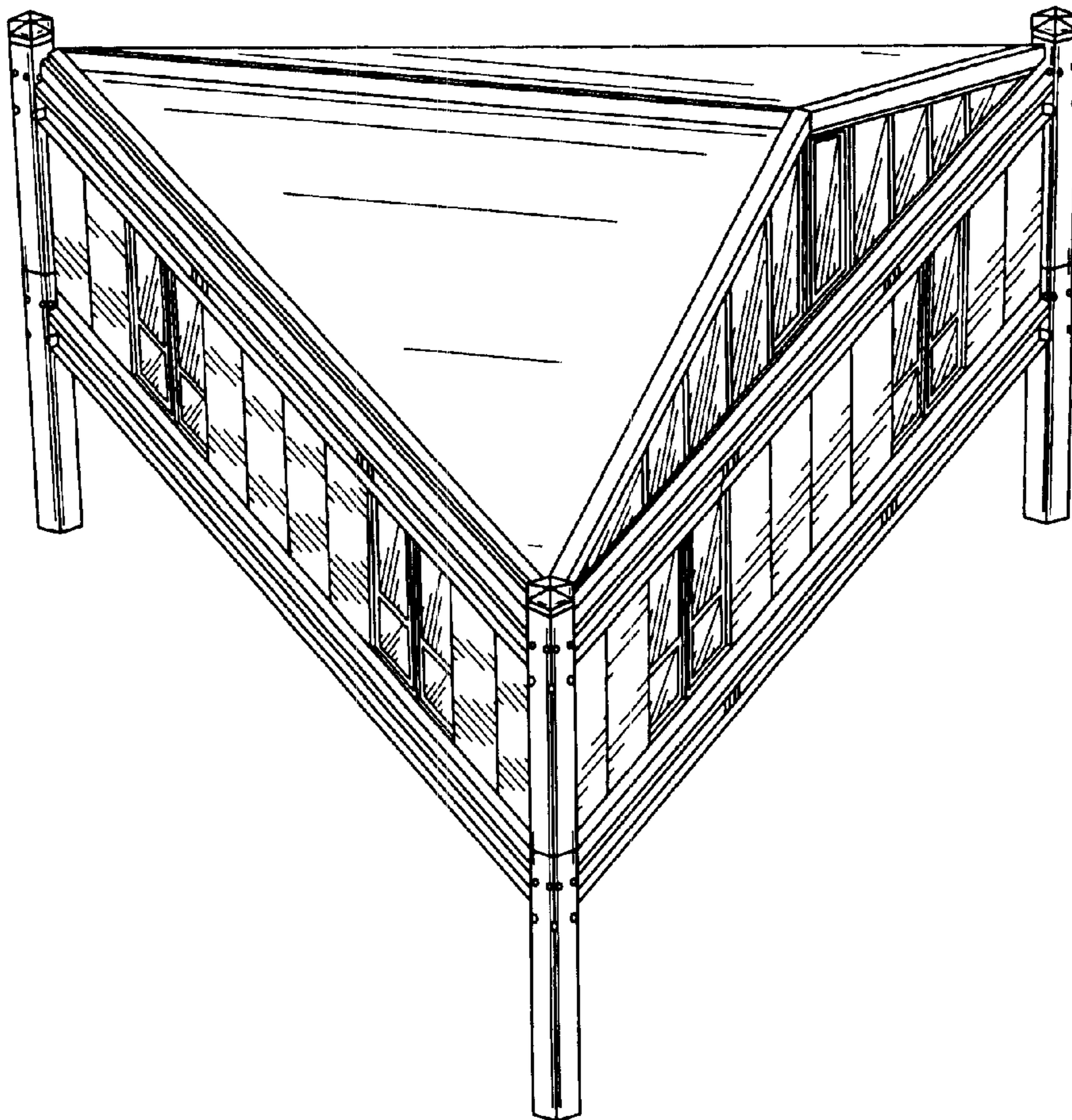

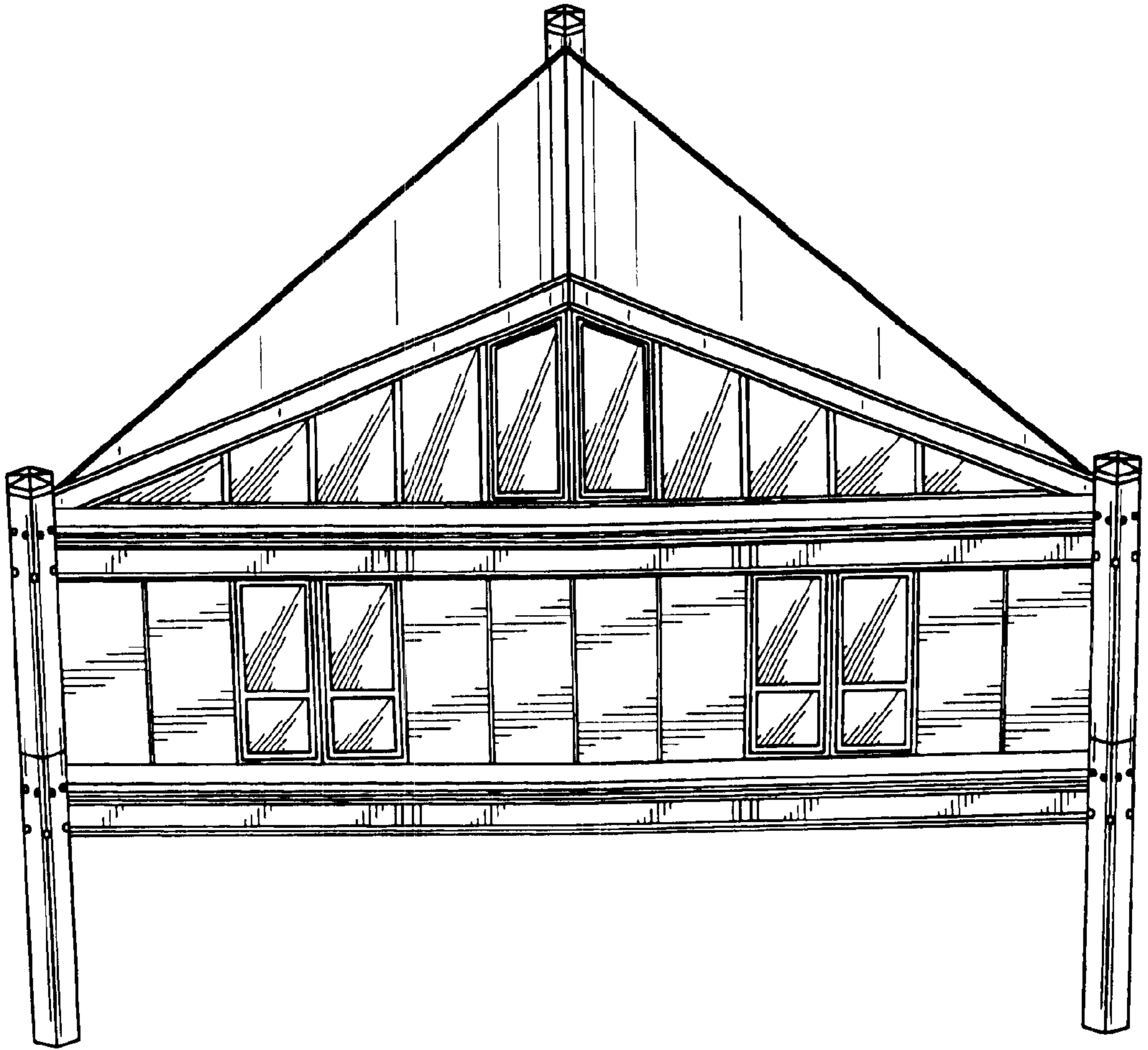

FIG. 1

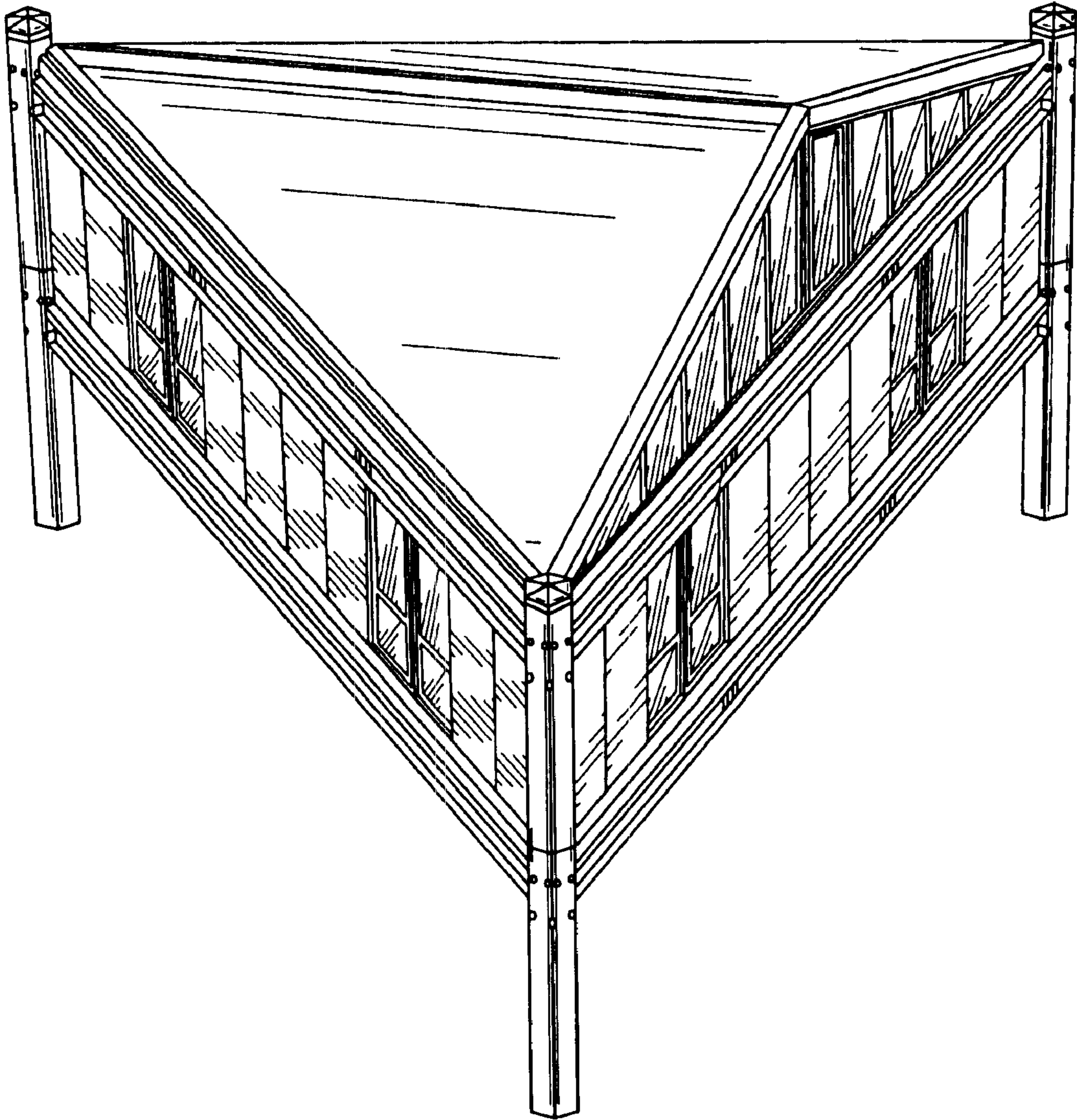

FIG. 2

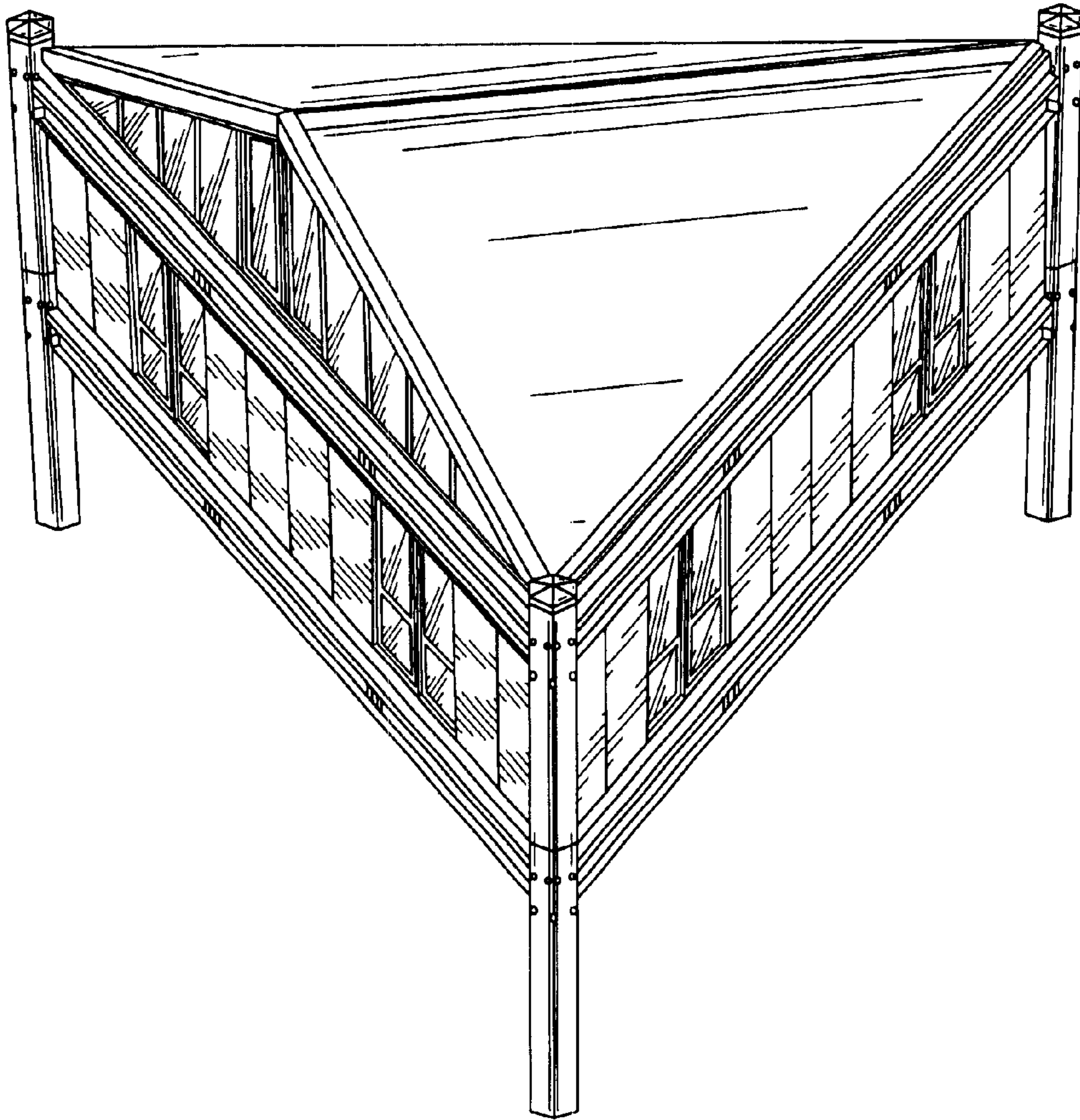

FIG. 3