



US00D465459S

(12) **United States Design Patent**  
**Zhu et al.**

(10) **Patent No.:** **US D465,459 S**

(45) **Date of Patent:** **\*\* Nov. 12, 2002**

(54) **ELECTRICAL CONNECTOR**

D454,543 S \* 3/2002 Hu ..... D13/147  
6,368,154 B1 \* 4/2002 Hirata et al. .... 439/609

(75) Inventors: **ZiQiang Zhu**, Kunsan (CN); **Young Zhang**, Kunsan (CN)

\* cited by examiner

(73) Assignee: **Hon Hai Precision Ind. Co., Ltd.**,  
Taipei Hsien (TW)

*Primary Examiner*—Joel Sincavage  
(74) *Attorney, Agent, or Firm*—Wei Te Chung

(\*\*) Term: **14 Years**

(57) **CLAIM**

The ornamental design for an electrical connector, as shown.

(21) Appl. No.: **29/152,597**

**DESCRIPTION**

(22) Filed: **Dec. 19, 2001**

(51) **LOC (7) Cl.** ..... **13-03**

(52) **U.S. Cl.** ..... **D13/147**

(58) **Field of Search** ..... D13/146, 147;  
439/108, 607, 609

FIG. 1 is a front, top and right side perspective view of an electrical connector showing our new design;  
FIG. 2 is a front elevational view thereof;  
FIG. 3 is a rear elevational view thereof;  
FIG. 4 is a left side elevational view thereof;  
FIG. 5 is a right side elevational view thereof;  
FIG. 6 is a top plan view thereof; and,  
FIG. 7 is a bottom plan view thereof.

(56) **References Cited**

**U.S. PATENT DOCUMENTS**

D425,027 S \* 5/2000 Nishio et al. .... D13/147

**1 Claim, 5 Drawing Sheets**

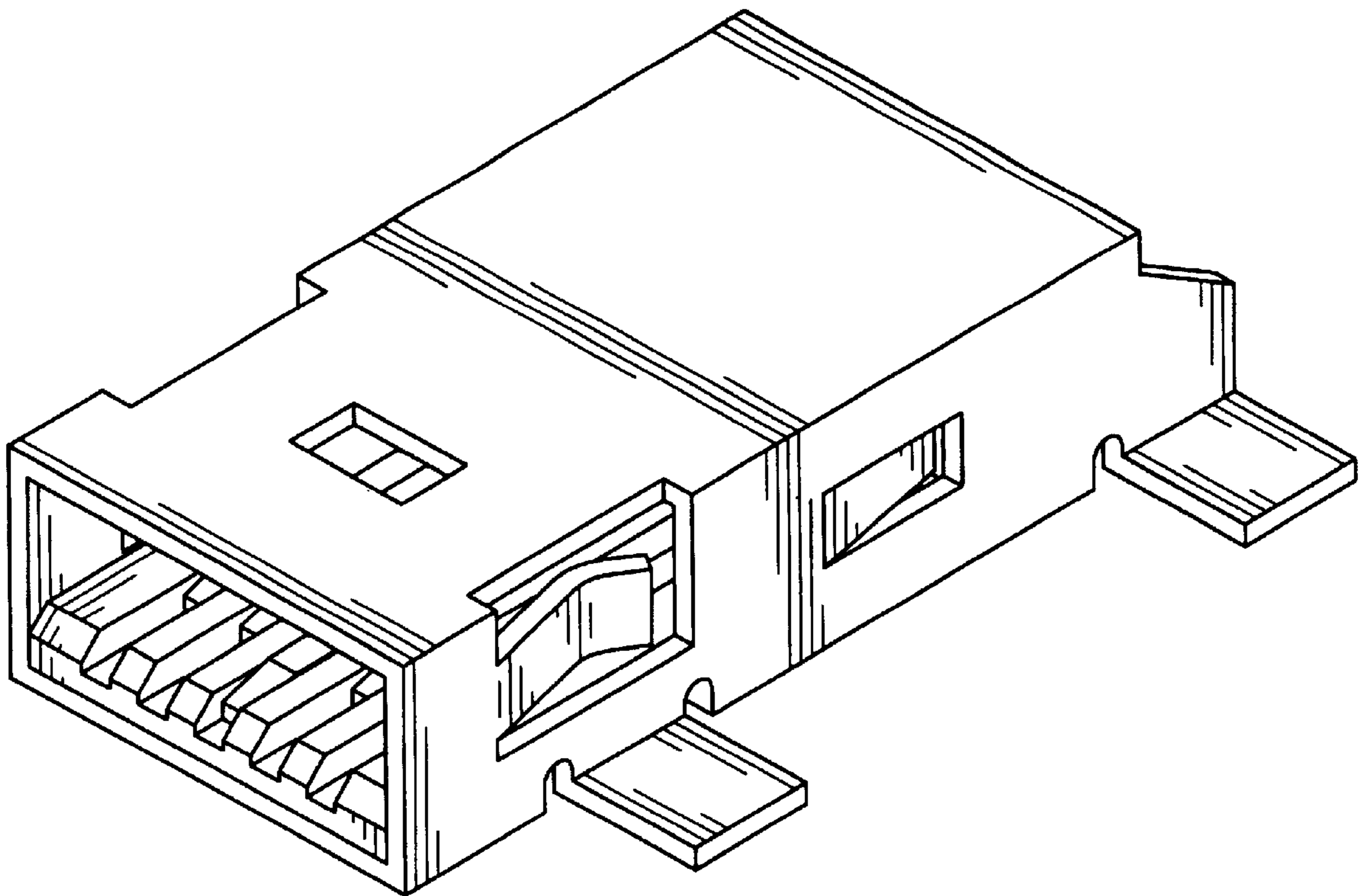

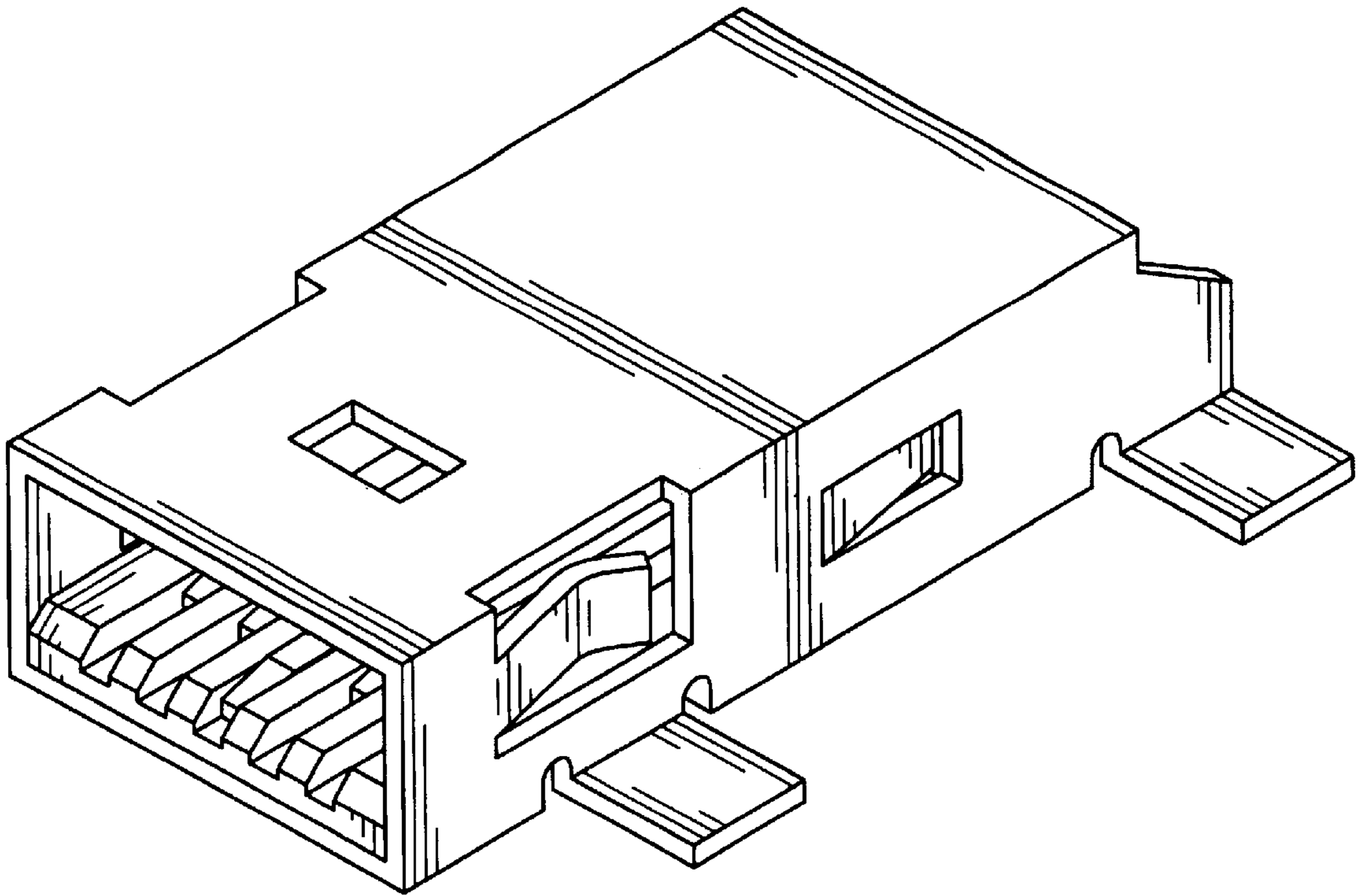

FIG. 1

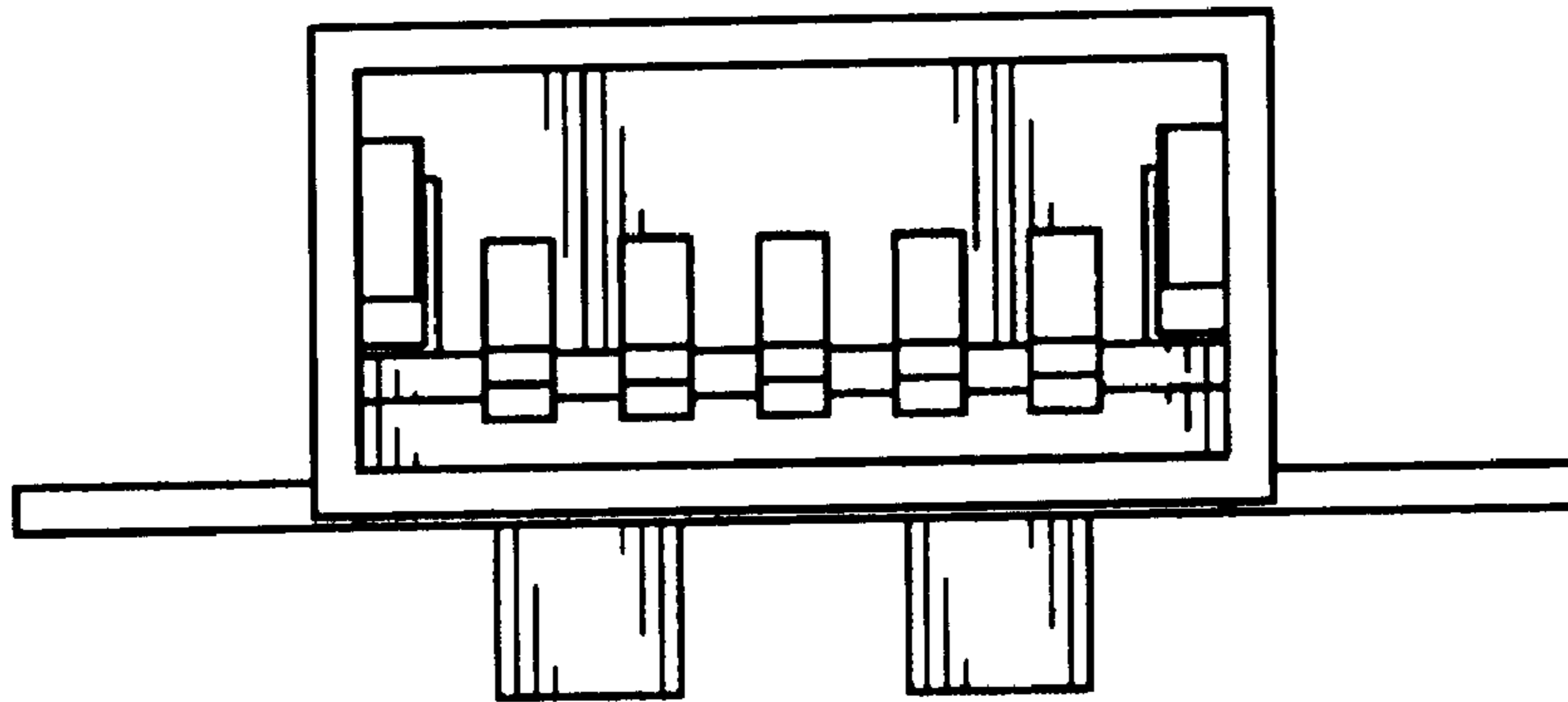

FIG. 2

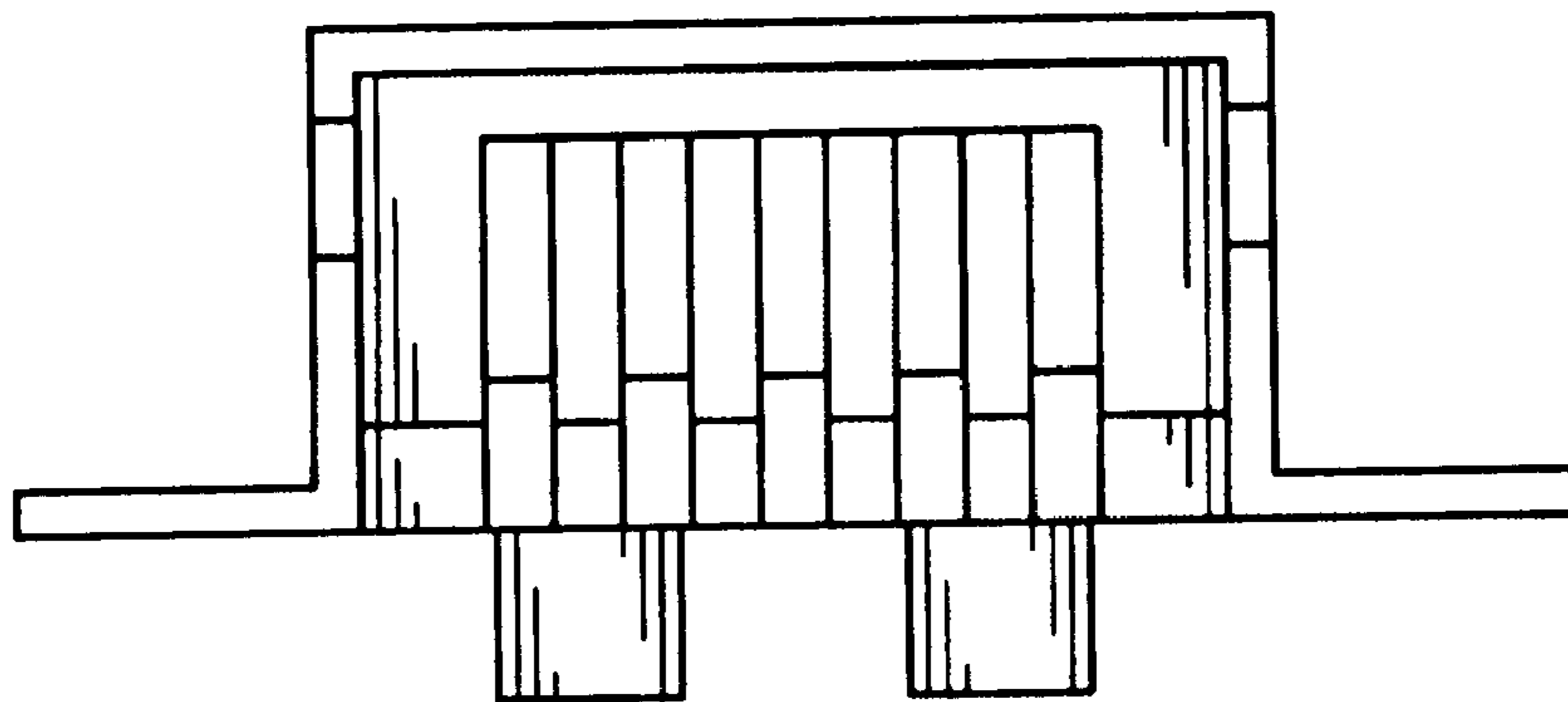

FIG. 3

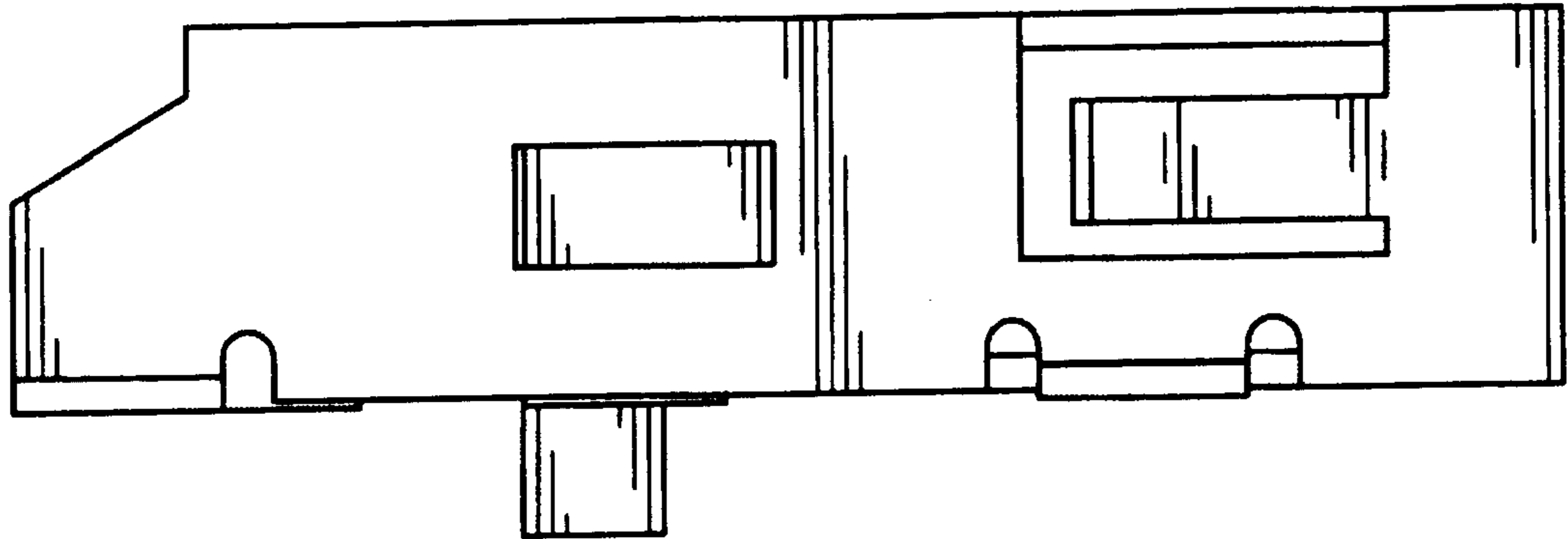

FIG. 4

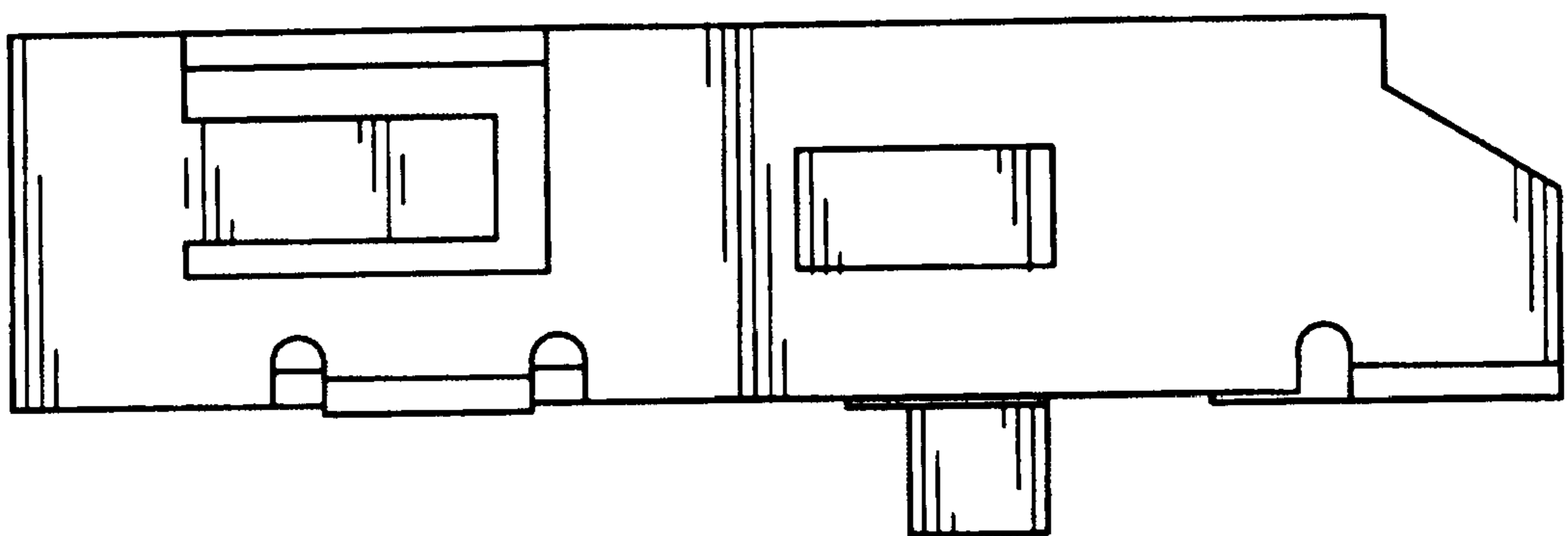

FIG. 5

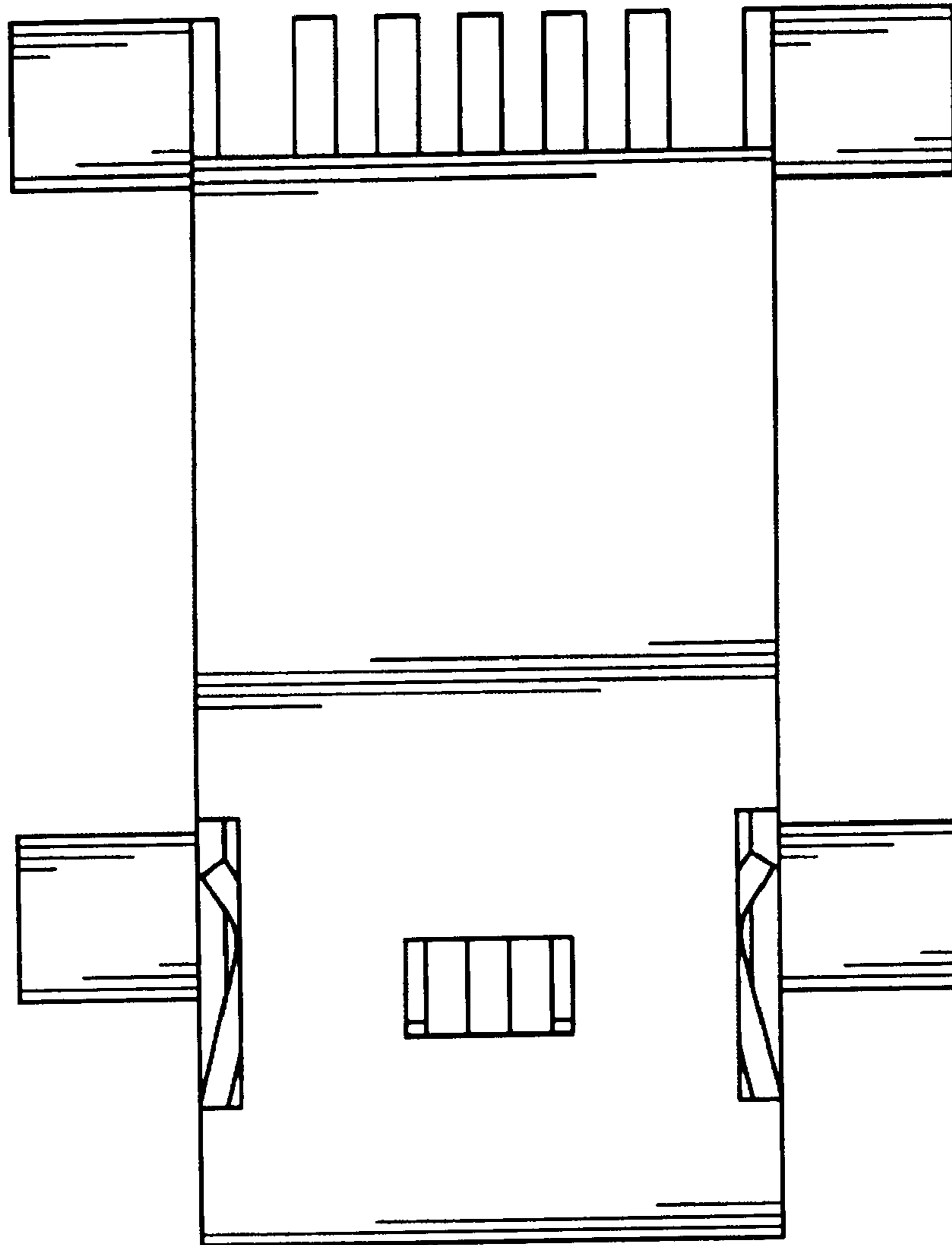

FIG. 6

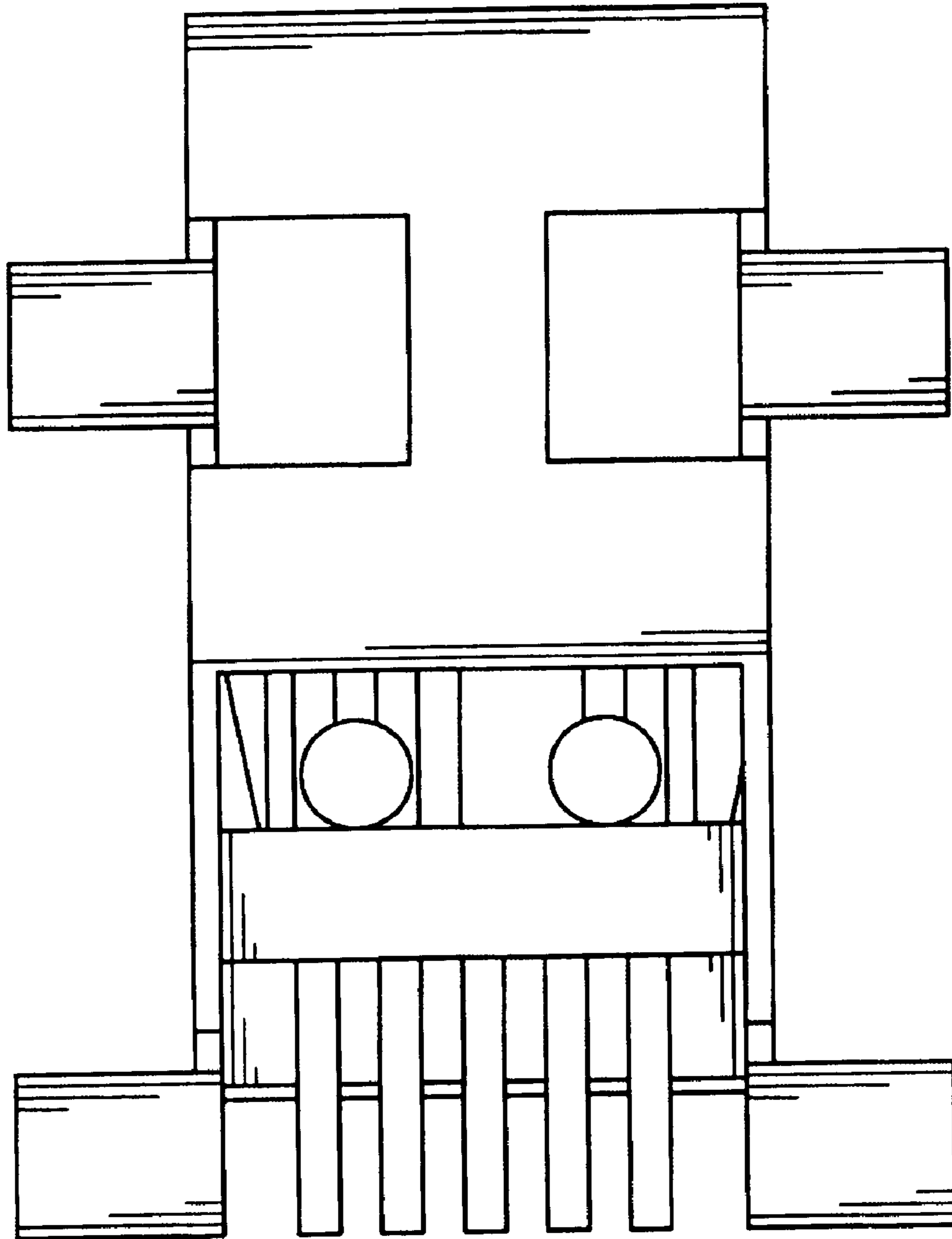

FIG. 7