



US00D465361S

(12) **United States Design Patent**
Chi

(10) **Patent No.:** **US D465,361 S**

(45) **Date of Patent:** **** Nov. 12, 2002**

(54) **ARMREST**

D451,724 S * 12/2001 Chi D6/501

(76) **Inventor:** **Ching-Hui Chi**, No. 24-2, Hsi Wei Street, San Chung City, Taipei Hsien (TW)

* cited by examiner

Primary Examiner—Gary D. Watson

(74) *Attorney, Agent, or Firm*—Rosenberg, Klein & Lee

(**) **Term:** **14 Years**

(57) **CLAIM**

(21) **Appl. No.:** **29/155,091**

The ornamental design for an armrest, as shown and described.

(22) **Filed:** **Feb. 5, 2002**

(51) **LOC (7) Cl.** **06-06**

(52) **U.S. Cl.** **D6/501**; D6/366

(58) **Field of Search** D6/334, 364, 365, D6/366, 367, 379, 500, 501, 502; 297/411.2, 411.27, 411.28, 411.29

DESCRIPTION

(56) **References Cited**

U.S. PATENT DOCUMENTS

D369,706 S	*	5/1996	Olson	D6/501
D390,386 S	*	2/1998	Schultz et al.	D6/501
D431,400 S	*	10/2000	Grove	D6/500
D436,770 S	*	1/2001	Schultz	D6/501
D446,061 S	*	8/2001	Su	D6/501
D451,318 S	*	12/2001	Chi	D6/501

FIG. 1 is a perspective view of an armrest showing my new design;
FIG. 2 is a front elevational view thereof;
FIG. 3 is a rear elevational view thereof;
FIG. 4 is a left side elevational view thereof;
FIG. 5 is a right side elevational view thereof;
FIG. 6 is a top plan view thereof;
FIG. 7 is a bottom plan view thereof;
FIG. 8 is another left side elevational view thereof; and,
FIG. 9 is a cross-sectional view taken along line 9—9 of FIG. 8.

1 Claim, 5 Drawing Sheets

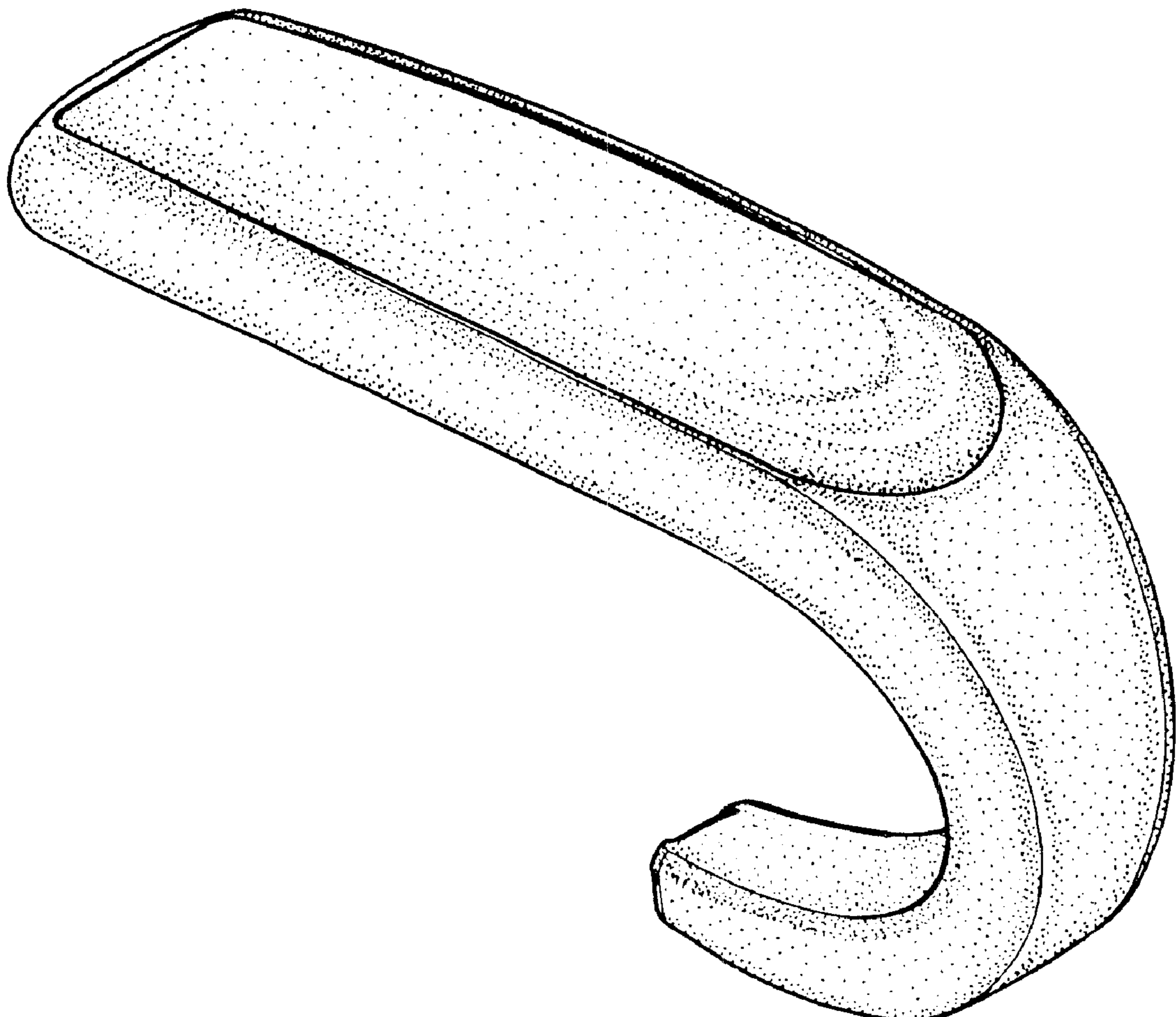

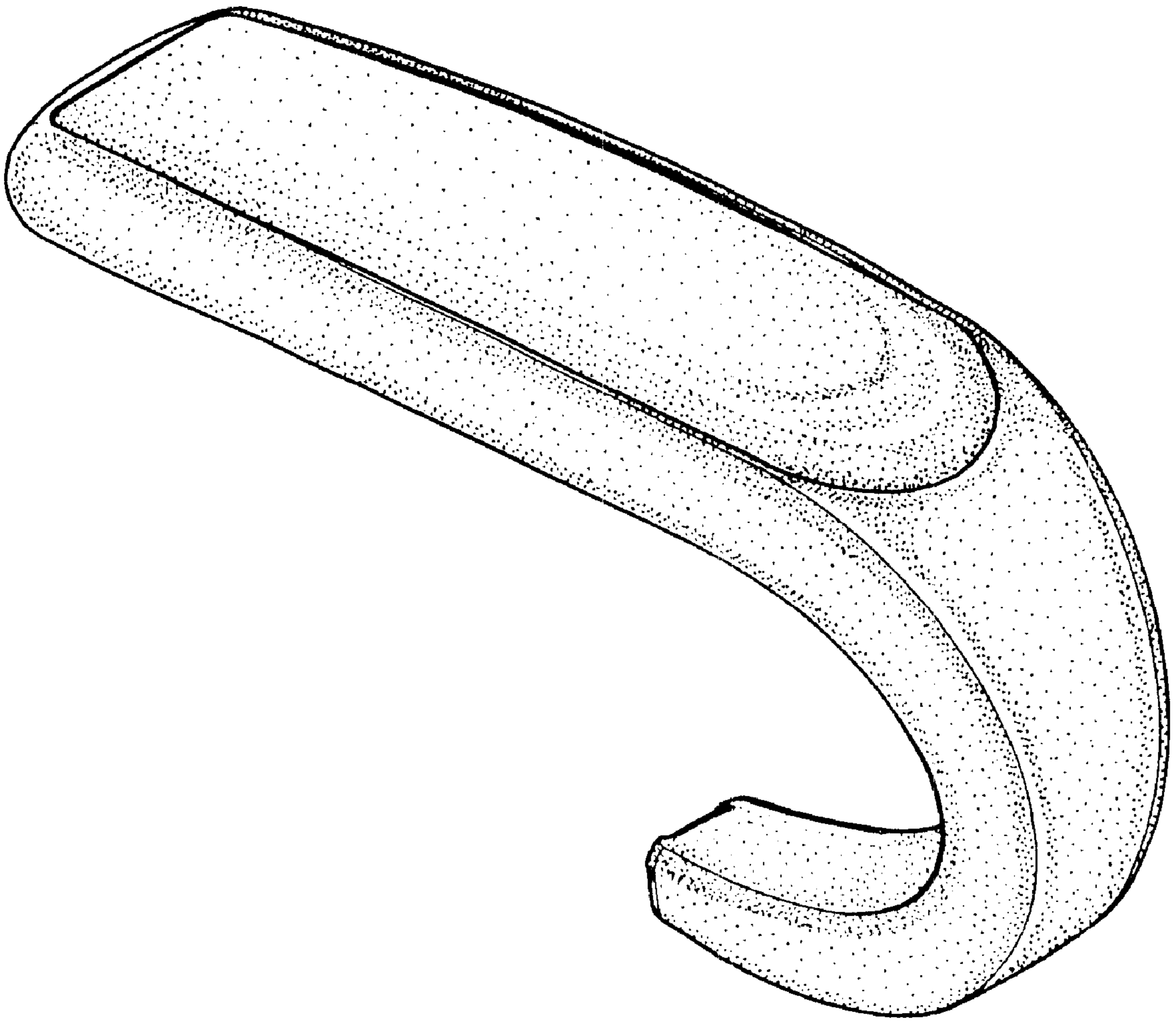

FIG. 1

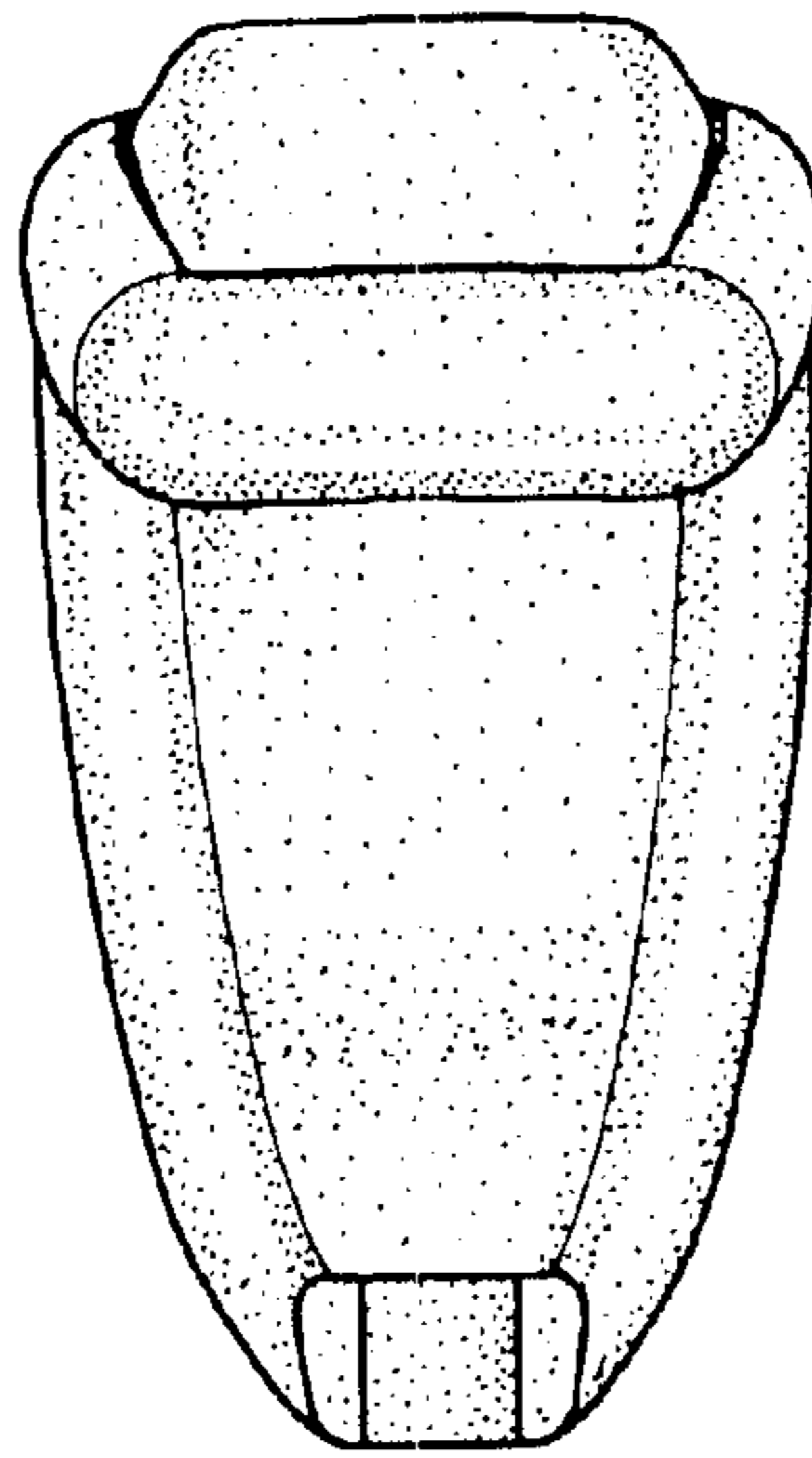

FIG. 3

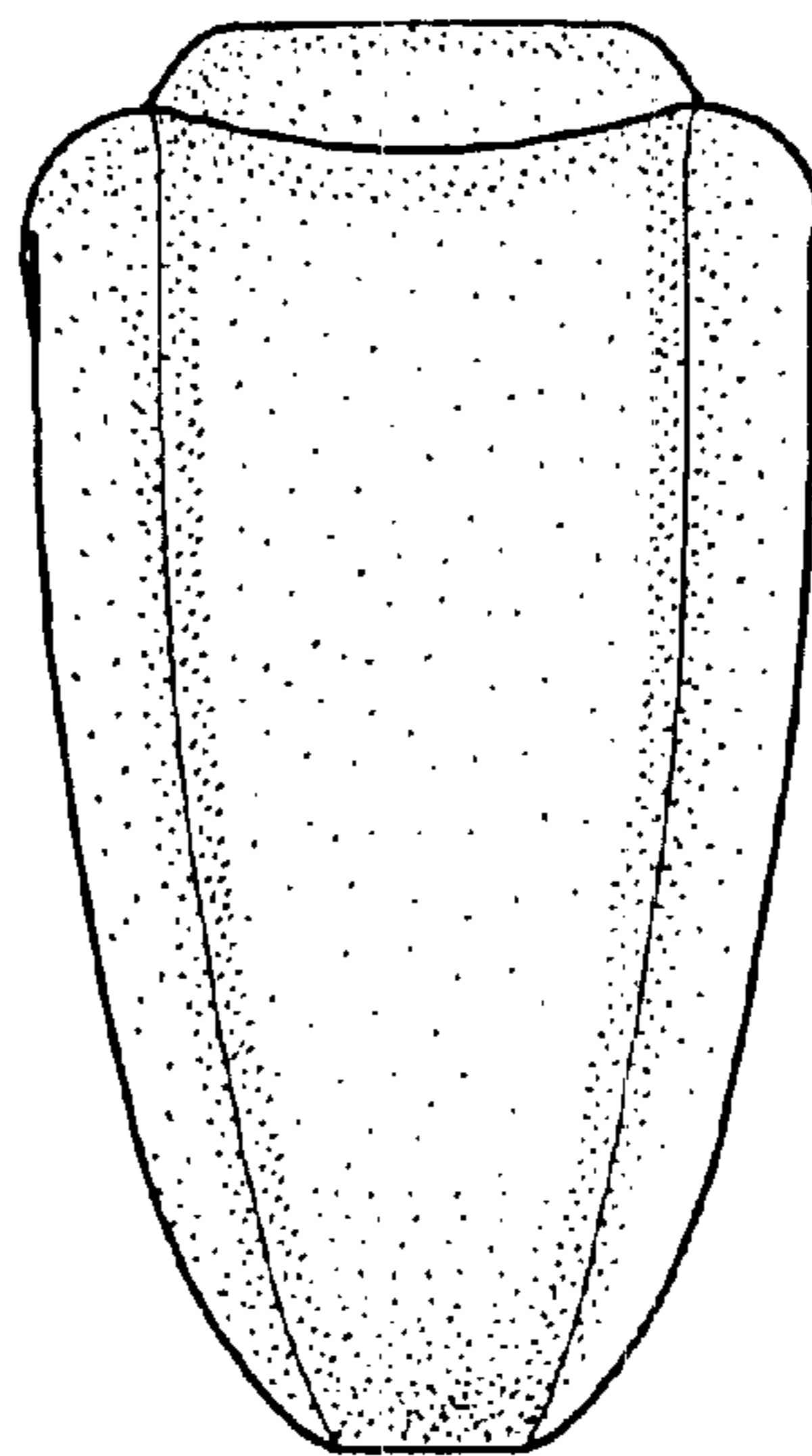
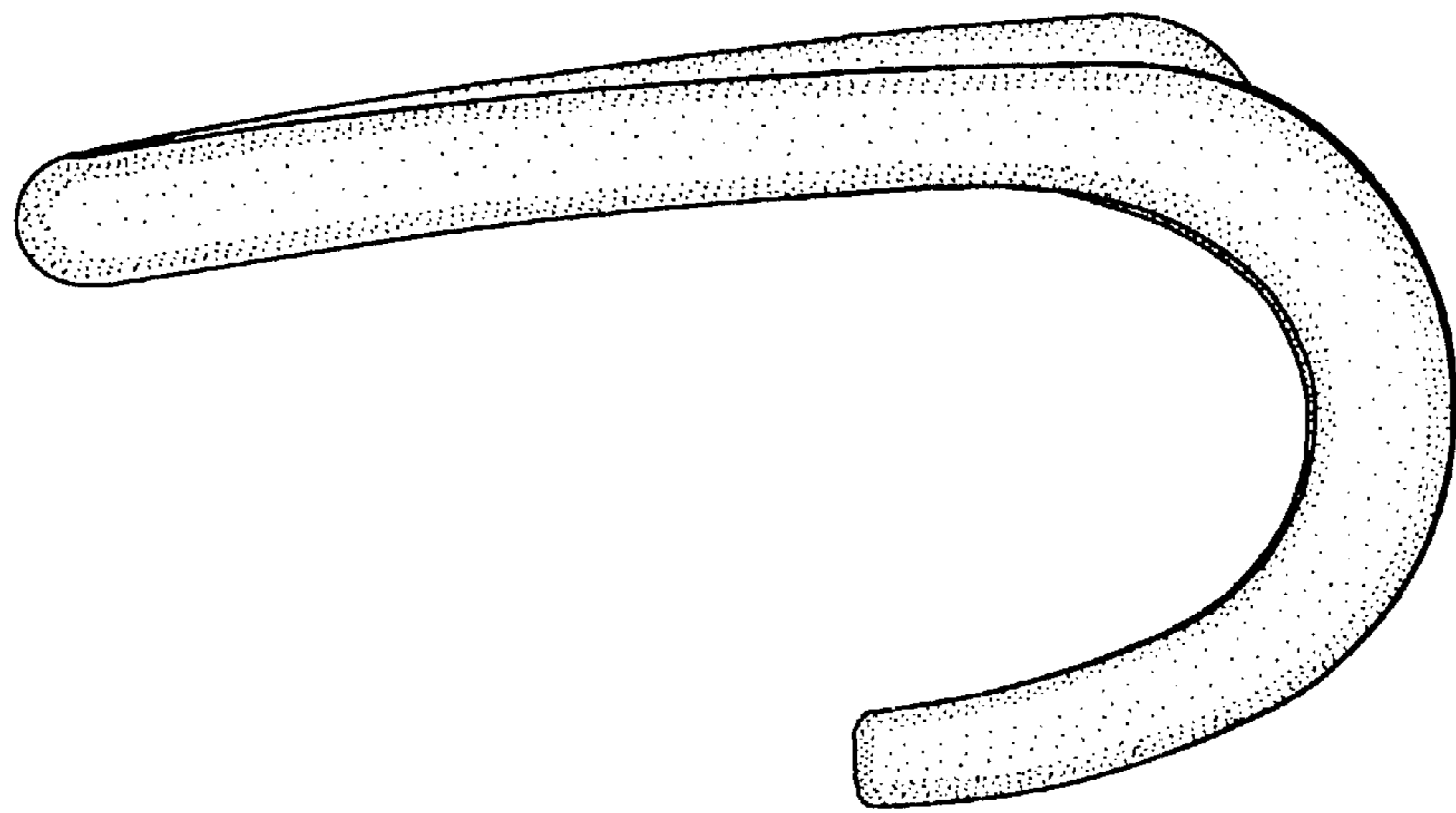
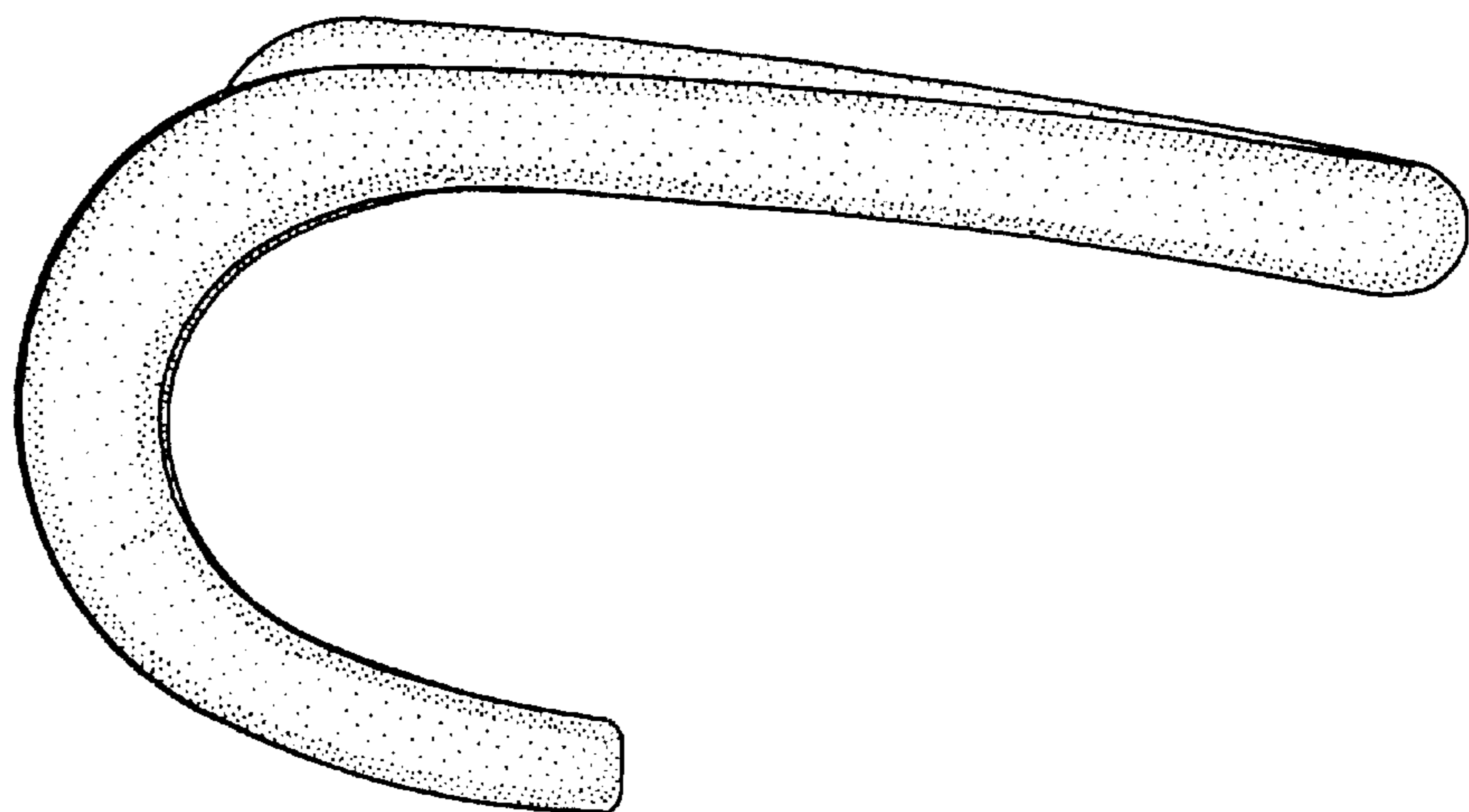

FIG. 2



F I G . 4



F I G . 5

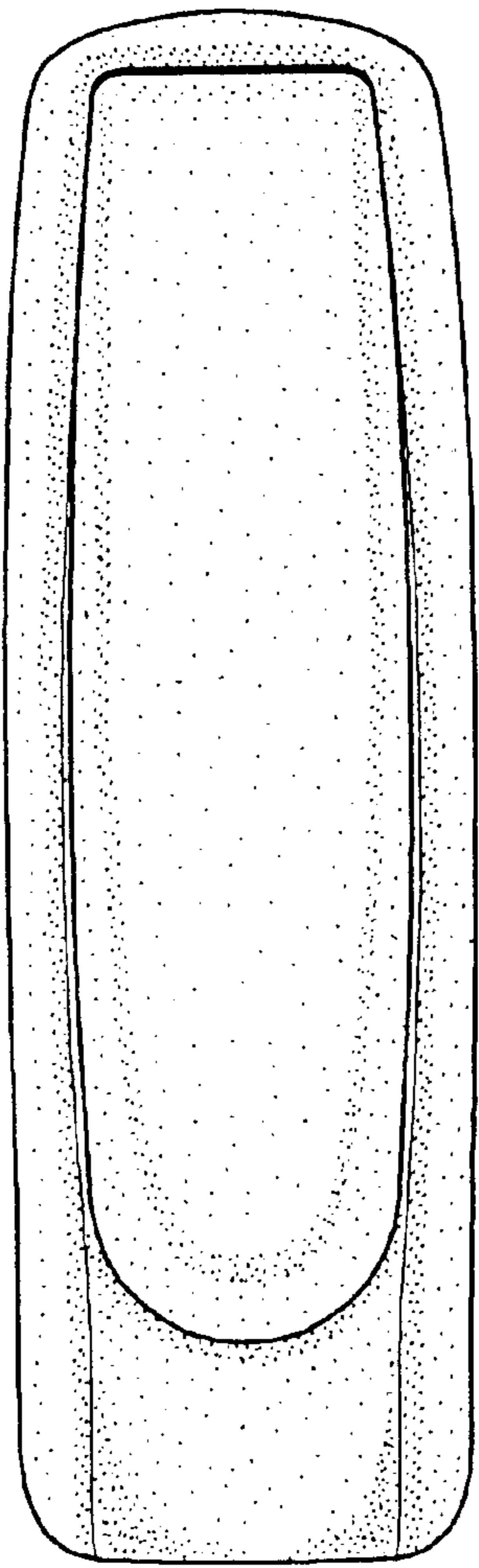

FIG. 6

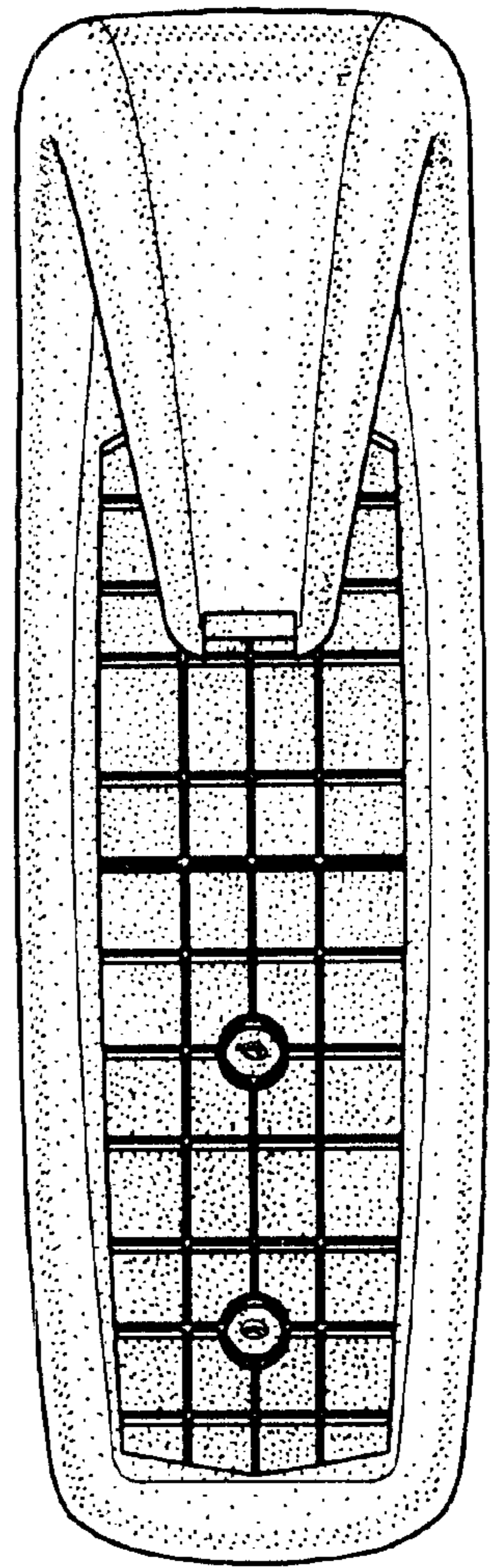

FIG. 7

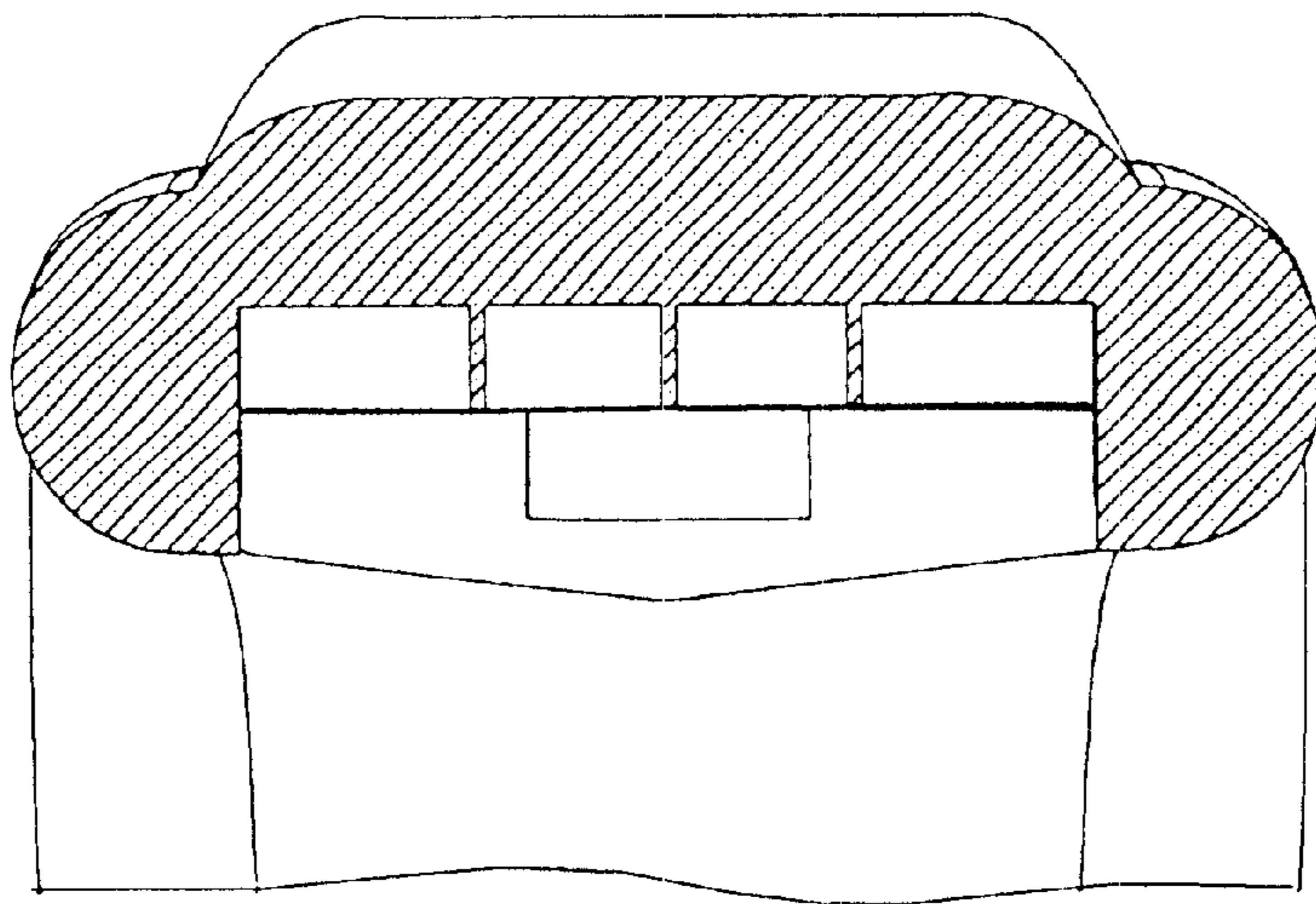

FIG. 9

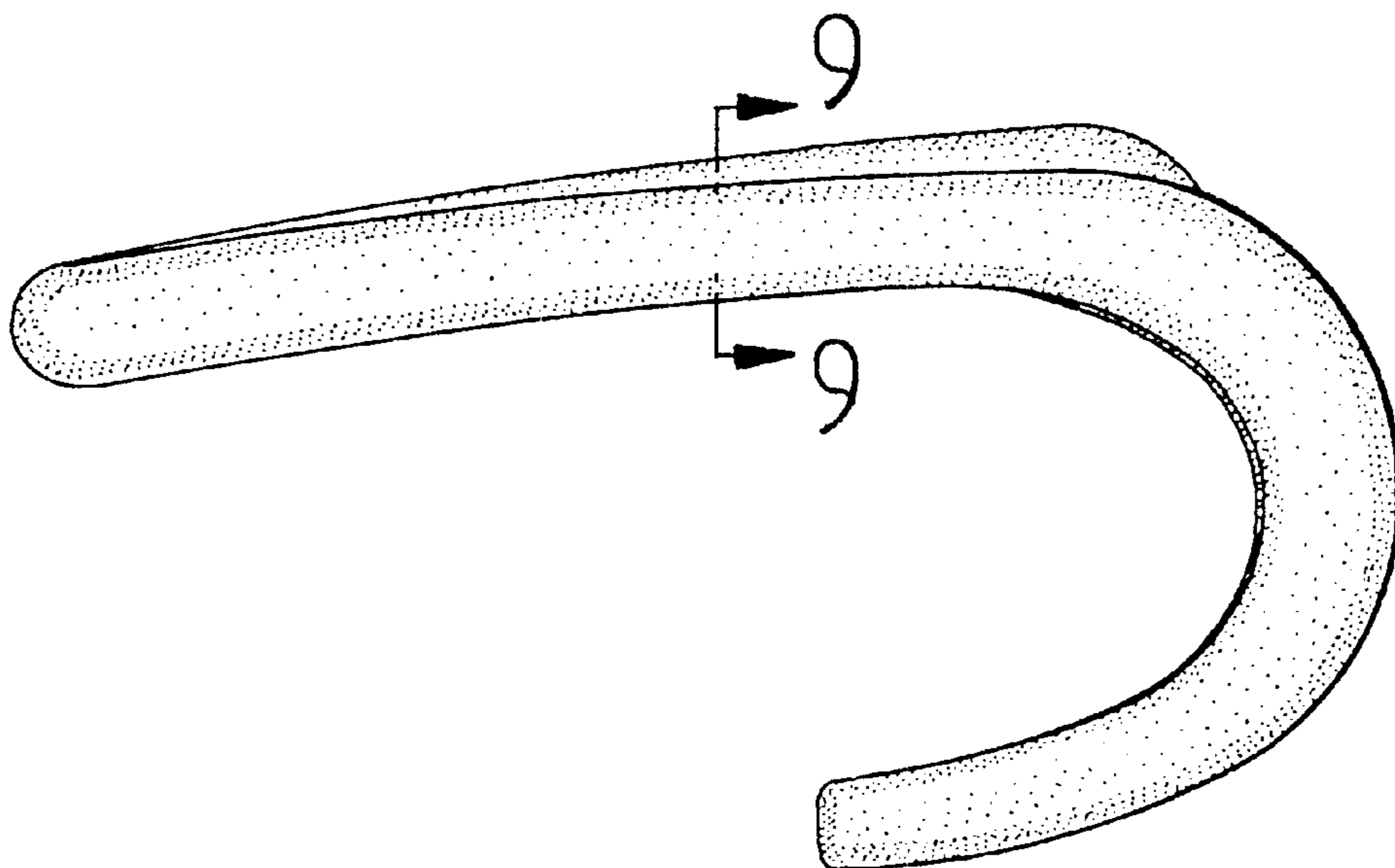

FIG. 8