



US00D465319S

(12) **United States Design Patent**  
**Greene**

(10) **Patent No.:** **US D465,319 S**

(45) **Date of Patent:** **\*\* Nov. 12, 2002**

(54) **PORTION OF A SHOE OUTSOLE**

(75) Inventor: **Pamela S. Greene**, Portland, OR (US)

(73) Assignee: **Nike, Inc.**, Beaverton, OR (US)

(\*\*) Term: **14 Years**

D426,053 S	6/2000	Santa	
D429,409 S	8/2000	Gillespie	
D429,411 S	8/2000	Gillespie	
D432,762 S	10/2000	Weege	
D439,031 S	3/2001	Mathis et al.	
D454,679 S	* 3/2002	Del Biondi	..... D2/952
D459,062 S	* 6/2002	Pollastrelli	..... D2/953

(21) Appl. No.: **29/153,911**

(22) Filed: **Jan. 16, 2002**

(51) **LOC (7) Cl.** ..... **02-04**

(52) **U.S. Cl.** ..... **D2/960; D2/946; D2/947;**  
D2/954

(58) **Field of Search** ..... D2/900, 902, 904,  
D2/908, 909, 911, 912, 914, 916, 920,  
946-948, 951-962, 967, 972, 977; 36/7.6,  
7.7, 25 R, 30 R, 31, 59 C, 59 R, 67 B,  
67 D, 67 R, 72 R, 114, 127, 129, 132,  
131, 134, 135

(56) **References Cited**

**U.S. PATENT DOCUMENTS**

1,552,832 A	9/1925	Ferren	
D84,646 S	* 7/1931	Murray	
D129,700 S	* 9/1941	Crossman	..... D2/960
D213,416 S	* 3/1969	Dittmar	
D295,459 S	* 5/1988	Zuidema et al.	..... D2/954
D296,151 S	6/1988	Mourad	
D297,981 S	10/1988	Gerber et al.	
D298,983 S	* 12/1988	Tong	..... D2/955
D301,385 S	6/1989	Weiner	
4,922,631 A	5/1990	Anderië	
D317,827 S	7/1991	Austin	
D332,523 S	1/1993	Hatfield et al.	
D336,980 S	7/1993	Peterson	
D352,155 S	* 11/1994	Merceron	..... D2/952
D356,674 S	* 3/1995	Lucarelli	..... D2/964
D368,157 S	3/1996	Erickson	
D375,191 S	11/1996	Tonkel et al.	
D384,795 S	* 10/1997	Hudson	..... D2/954
D392,438 S	3/1998	Backus	
D398,440 S	* 9/1998	Rowland	..... D2/951
D405,593 S	2/1999	Hamel	
D408,975 S	* 5/1999	Lotti	..... D2/955

**FOREIGN PATENT DOCUMENTS**

DE 3927617 2/1991

**OTHER PUBLICATIONS**

Nike Footwear Catalog 1985, p. 37, published Dec. 1984.  
 Nike Footwear Catalog Fall 1988, pp. 30, 42, 98, published Dec. 1987.  
 Nike Footwear Catalog Late Spring 1995, p. 26, published Sep. 1994.  
 Nike Footwear Catalog Late Spring 1997, pp. 167, 168, published Sep. 1996.  
 Nike Footwear Catalog Holiday 1997, p. 29, published Mar. 1997.

(List continued on next page.)

*Primary Examiner*—Celia Murphy

(74) *Attorney, Agent, or Firm*—Banner & Witcoff, Ltd.

(57) **CLAIM**

The ornamental design for a portion of a shoe outsole, as shown and described.

**DESCRIPTION**

FIG. 1 is a first perspective view of a portion of a shoe outsole showing my new design;  
 FIG. 2 is a second perspective view thereof; and,  
 FIG. 3 is a plan view thereof.  
 The broken line showing immediately adjacent the outer longitudinal end portions of the design, and the inner unshaded region, represents an unclaimed boundary of the claimed design. The broken line showing of the remainder of the shoe, is for illustrative purposes only and forms no part of the claimed design.

**1 Claim, 3 Drawing Sheets**

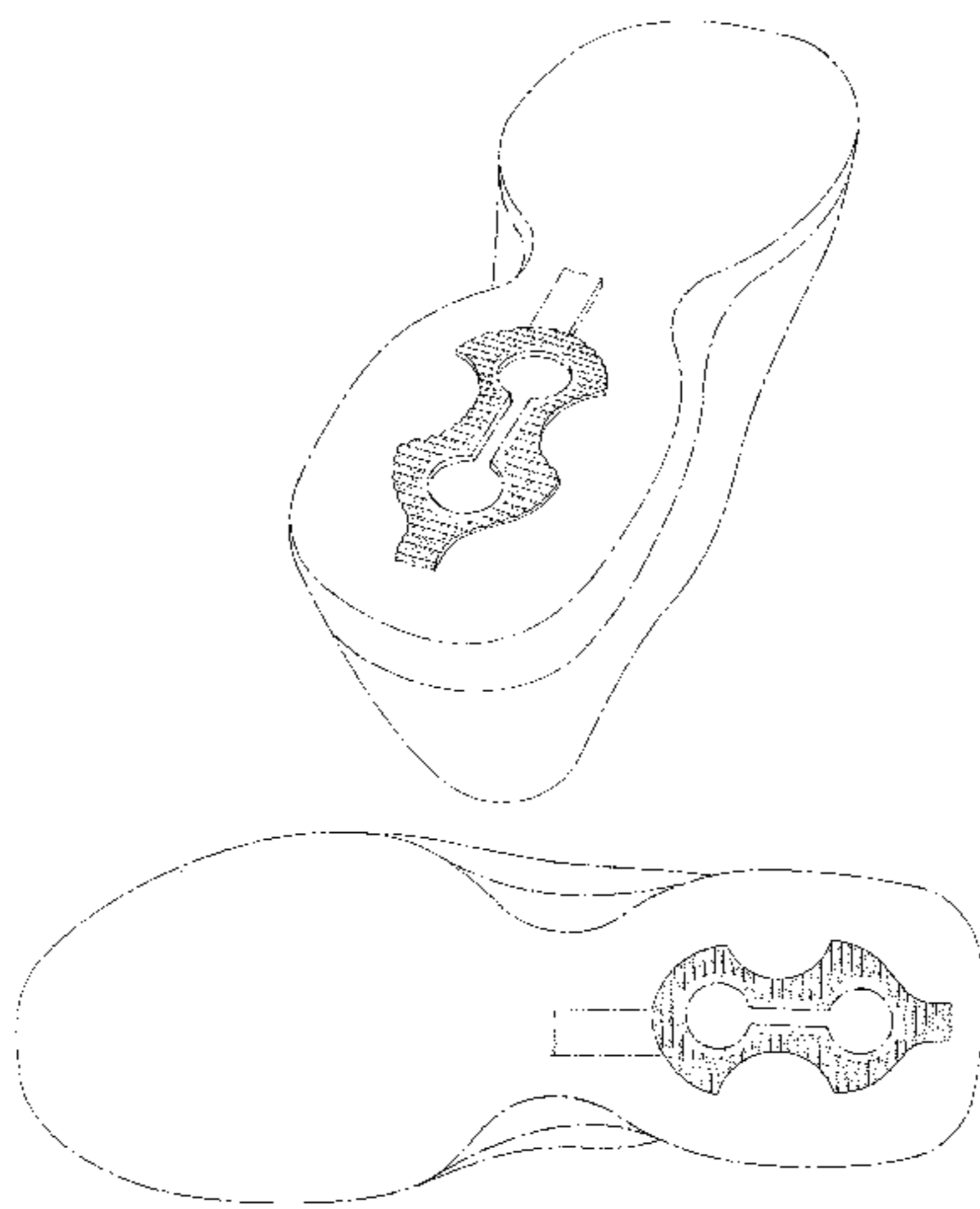

OTHER PUBLICATIONS

Nike Footwear Catalog Spring 1998, pp. 82, 152, published Jun. 1997.

Nike Footwear Catalog Fall 1998, p. 60, published Dec. 1997.

Nike Footwear Catalog Holiday 1998, p. W111, published Mar. 1998.

Nike Footwear Catalog Spring 1999, p. M144, published Jun. 1998.

Nike Footwear Catalog Fall 1999, pp. W121, W149, published Nov. 1998.

Nike Footwear Catalog Holiday 2000, pp. W24, W59, published Mar. 2000.

Nike Footwear Catalog Spring 2001, p. W29, published Jun. 2000.

Nike Footwear Catalog Fall 2001, p. W66, published Nov. 2000.

Nike Footwear Catalog Holiday 2001, p. M14, published Feb. 2001.

Nike Footwear Catalog Fall 2002, p. M9, published Jun. 2001.

\* cited by examiner

FIG. 1

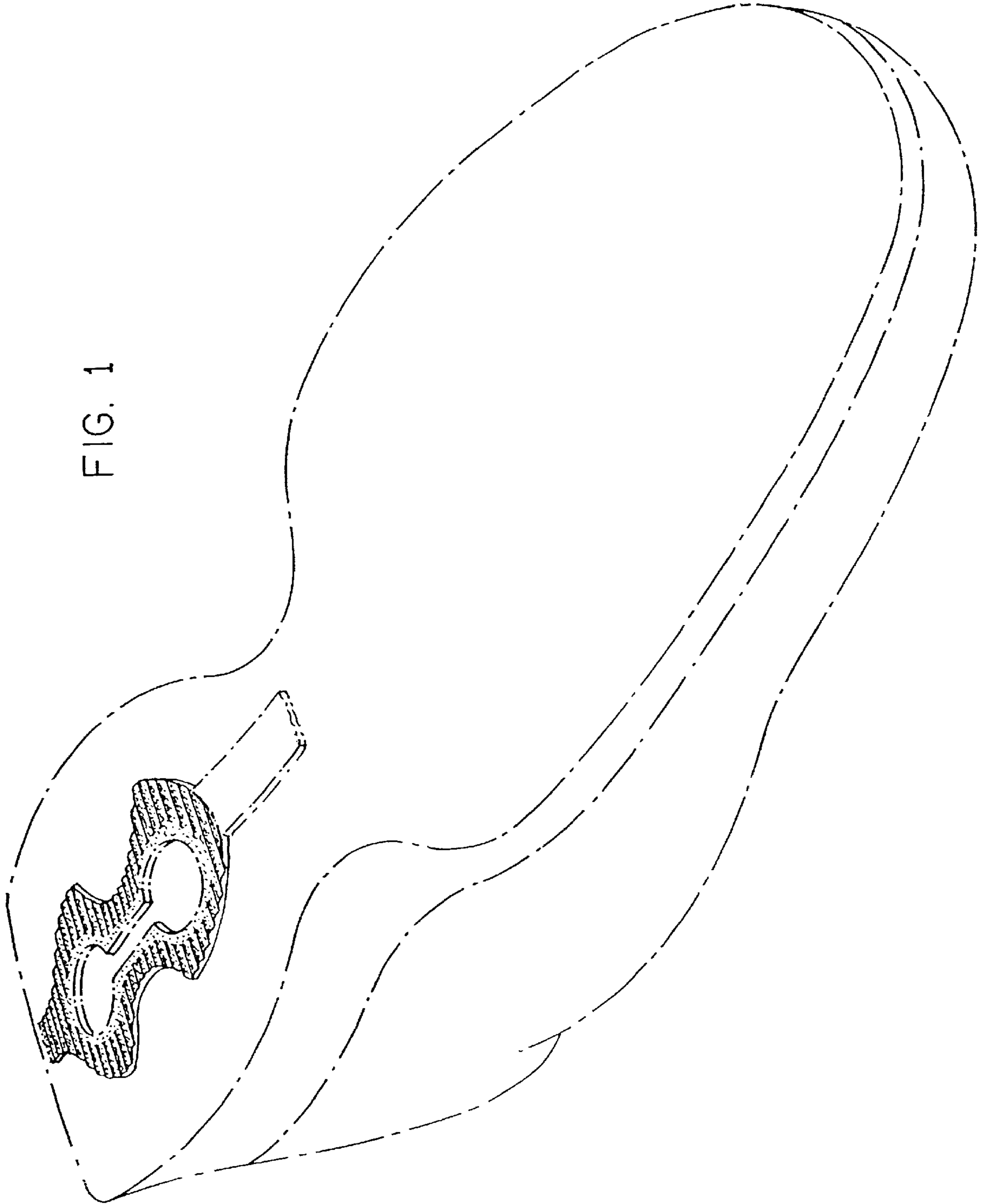

FIG. 2

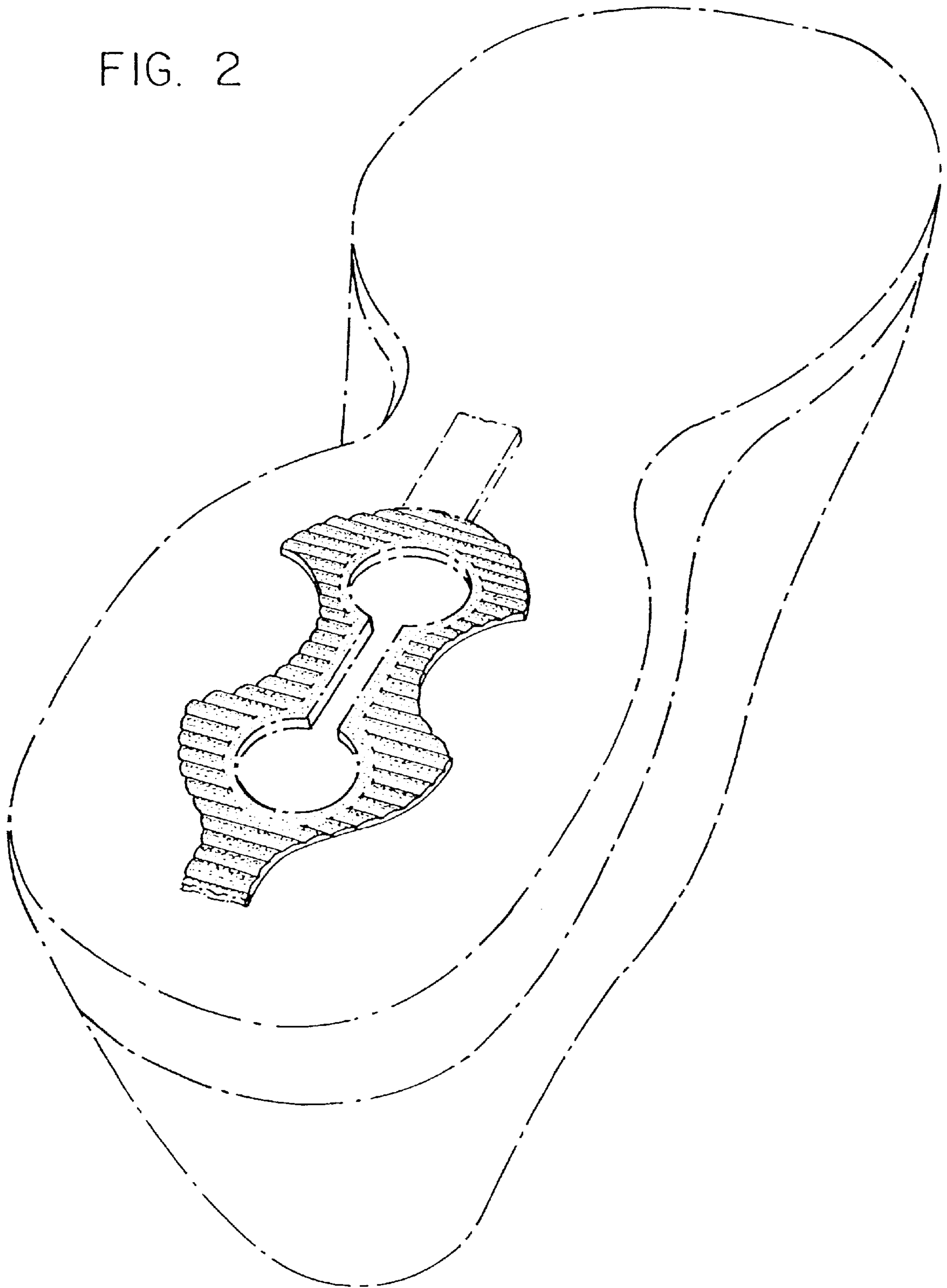

FIG. 3

