



US00D465317S

(12) **United States Design Patent**
Darling

(10) **Patent No.:** **US D465,317 S**

(45) **Date of Patent:** **** Nov. 12, 2002**

(54) **BEACH TOWEL AND PONCHO**

D429,059 S 8/2000 Simmons

* cited by examiner

(76) Inventor: **Michael Darling**, 1904 Sage Dr.,
Golden, CO (US) 80401

Primary Examiner—Louis S. Zarfes

Assistant Examiner—Deanne Levy

(**) Term: **14 Years**

(74) *Attorney, Agent, or Firm*—Howard A. Kenyon

(21) Appl. No.: **29/137,743**

(57) **CLAIM**

(22) Filed: **Feb. 28, 2001**

The ornamental design for a beach towel and poncho, as shown and described.

(51) **LOC (7) Cl.** **02-02**

DESCRIPTION

(52) **U.S. Cl.** **D2/824**

FIG. 1 is a plan view of the beach towel and poncho.

(58) **Field of Search** 5/413 R, 413 AM,
5/417, 420; D2/719, 823-828, 501, 860-862,
863, 866; D6/603, 608, 595-597; 2/46,
48, 50, 87-89, 69, 69.5, 114

FIG. 2 is a detail of the closed neck opening in the beach towel and poncho.

FIG. 3 is a detail showing the neck opening in the beach towel and poncho.

(56) **References Cited**

FIG. 4 shows the front view of the beach towel and poncho on a person.

U.S. PATENT DOCUMENTS

FIG. 5 shows the back view of the beach towel and poncho on a person.

1,473,916	A	*	11/1923	Place	2/87
1,653,236	A	*	12/1927	Spaeth	2/114
1,701,929	A	*	2/1929	Mettam	2/114
2,313,337	A	*	3/1943	Gurke	D6/596
3,079,611	A		3/1963	Boryszewski		
3,665,518	A	*	5/1972	Leadford	2/88
4,180,867	A		1/1980	Ridgway, Jr.		
5,720,043	A		2/1998	White		
5,855,021	A		1/1999	Somerville		
5,884,331	A		3/1999	Barajas		

FIG. 6 shows the side view of the beach towel and poncho in an open position on a person; and,

FIG. 7 shows the side view of the beach towel and poncho in a closed position on a person.

The broken line showing of the human figure is for illustrative purposes only and forms no part of the claimed design.

1 Claim, 3 Drawing Sheets

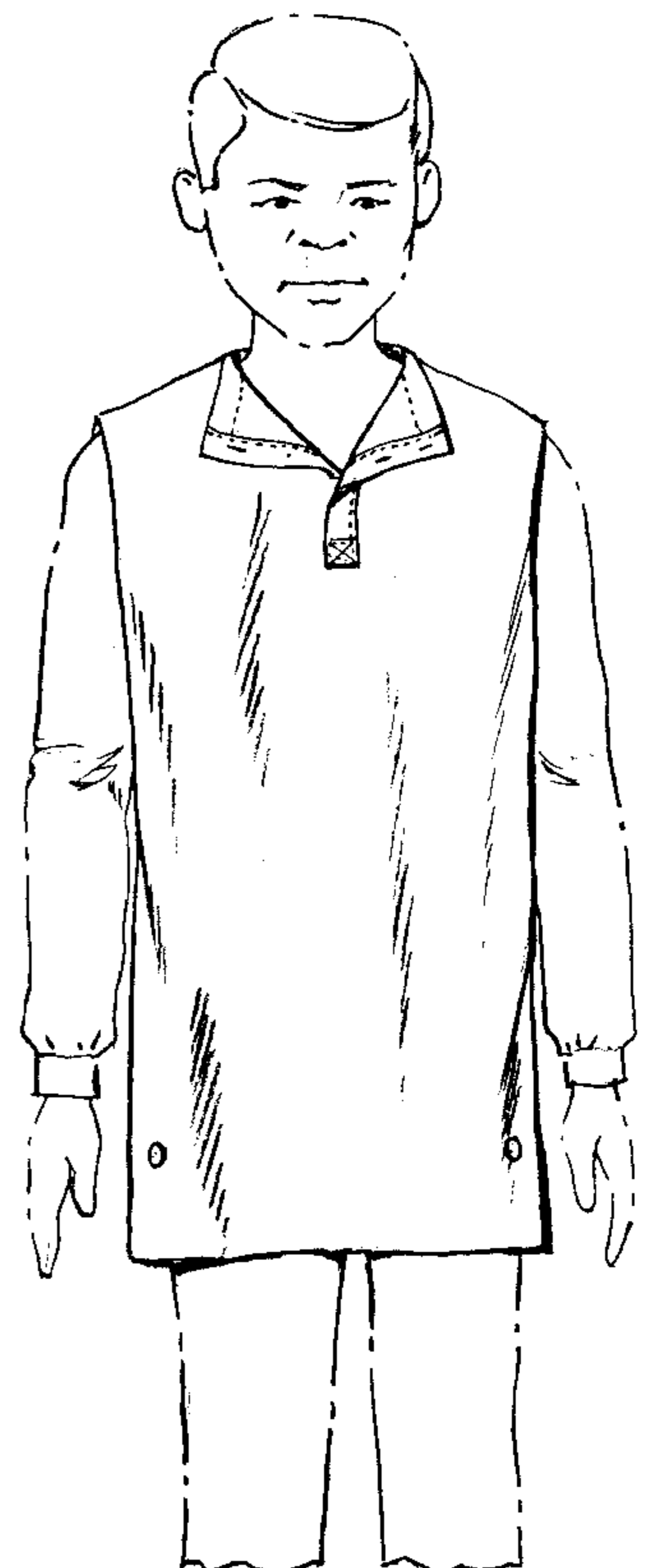
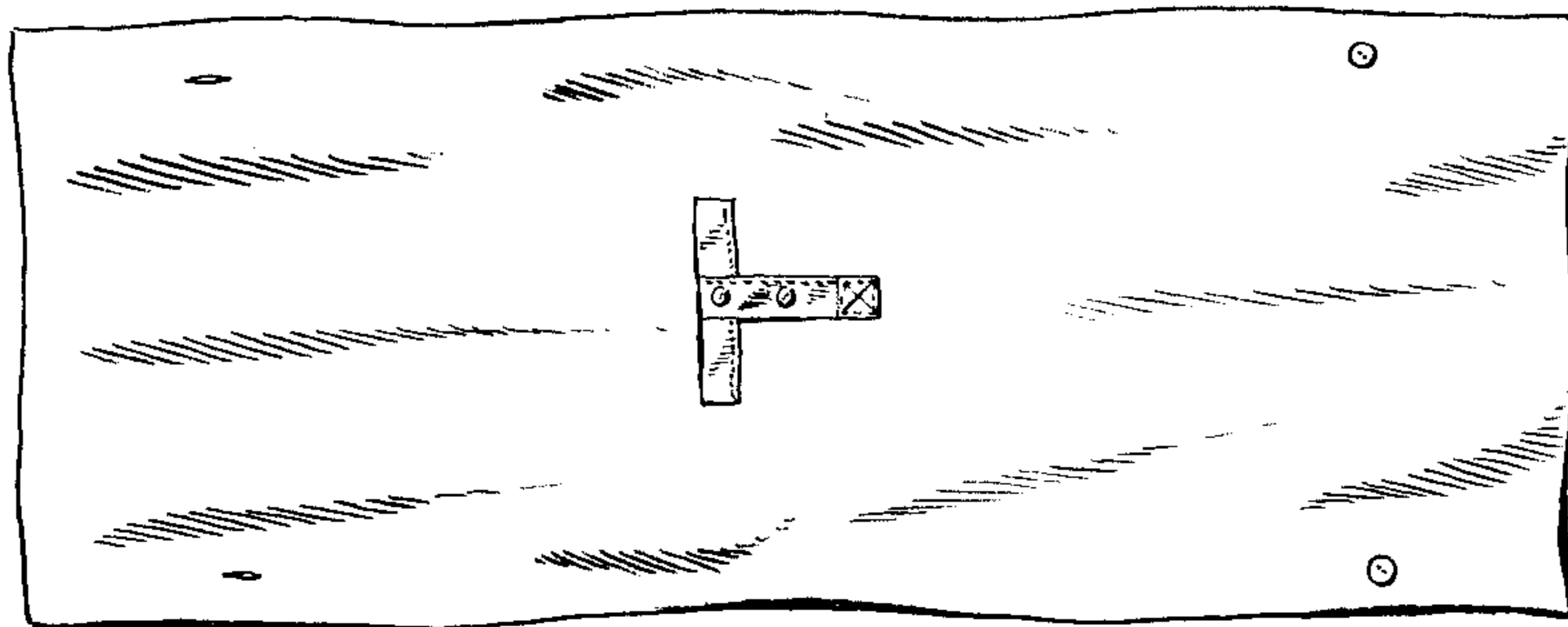

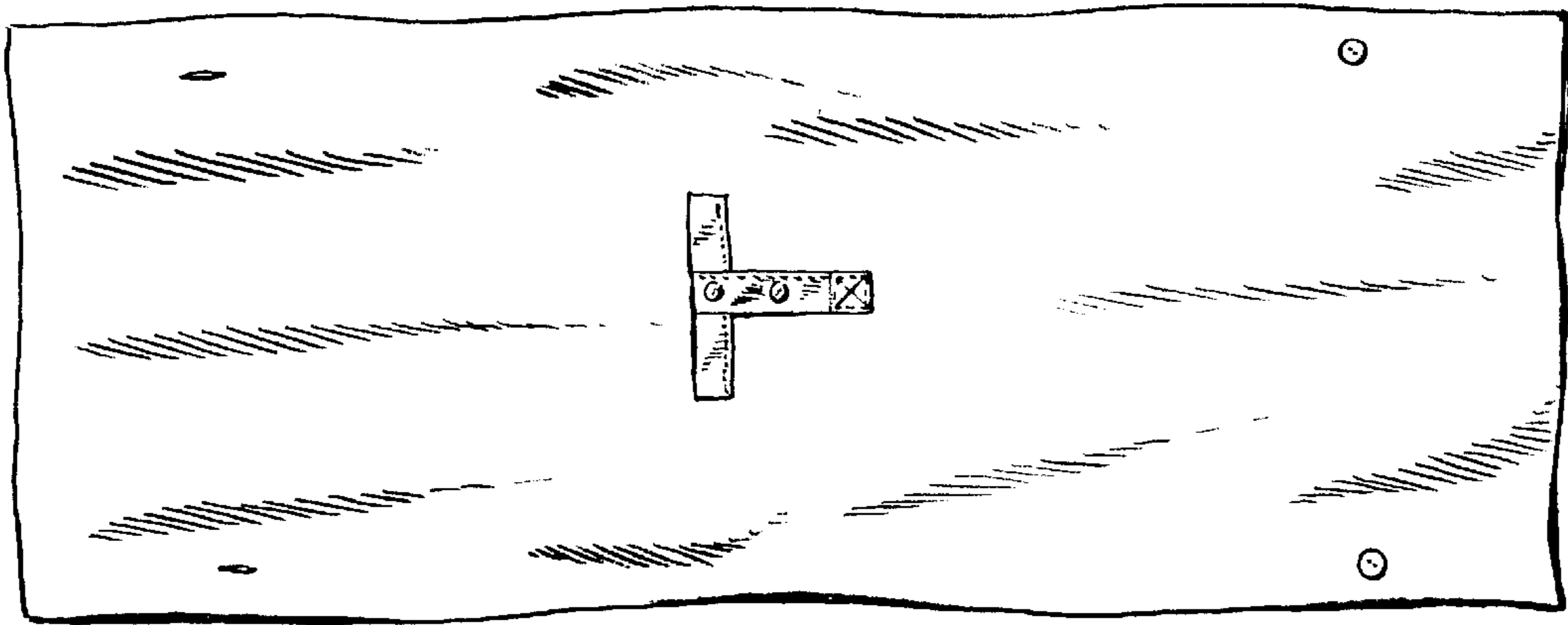

FIG. 1

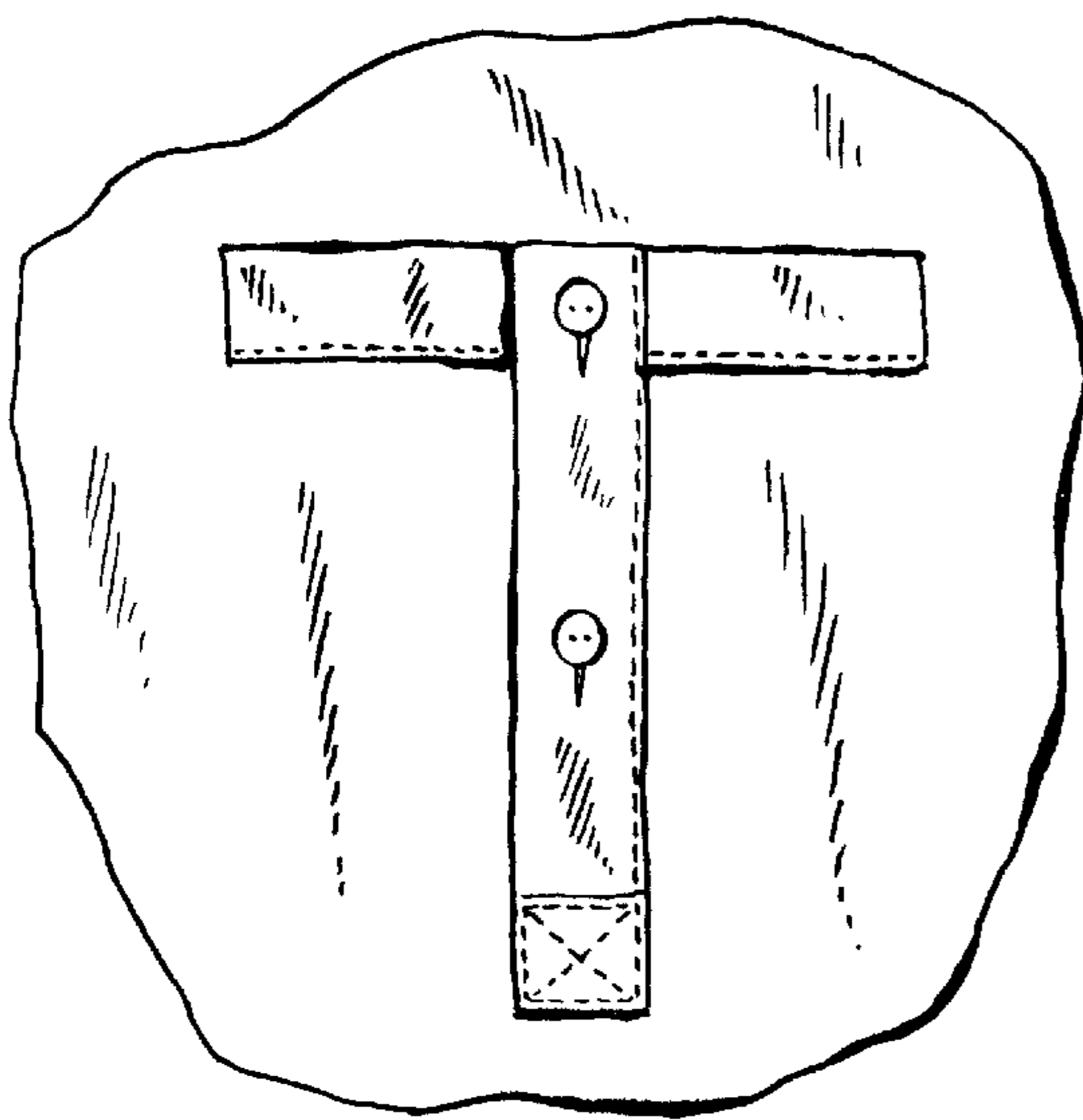
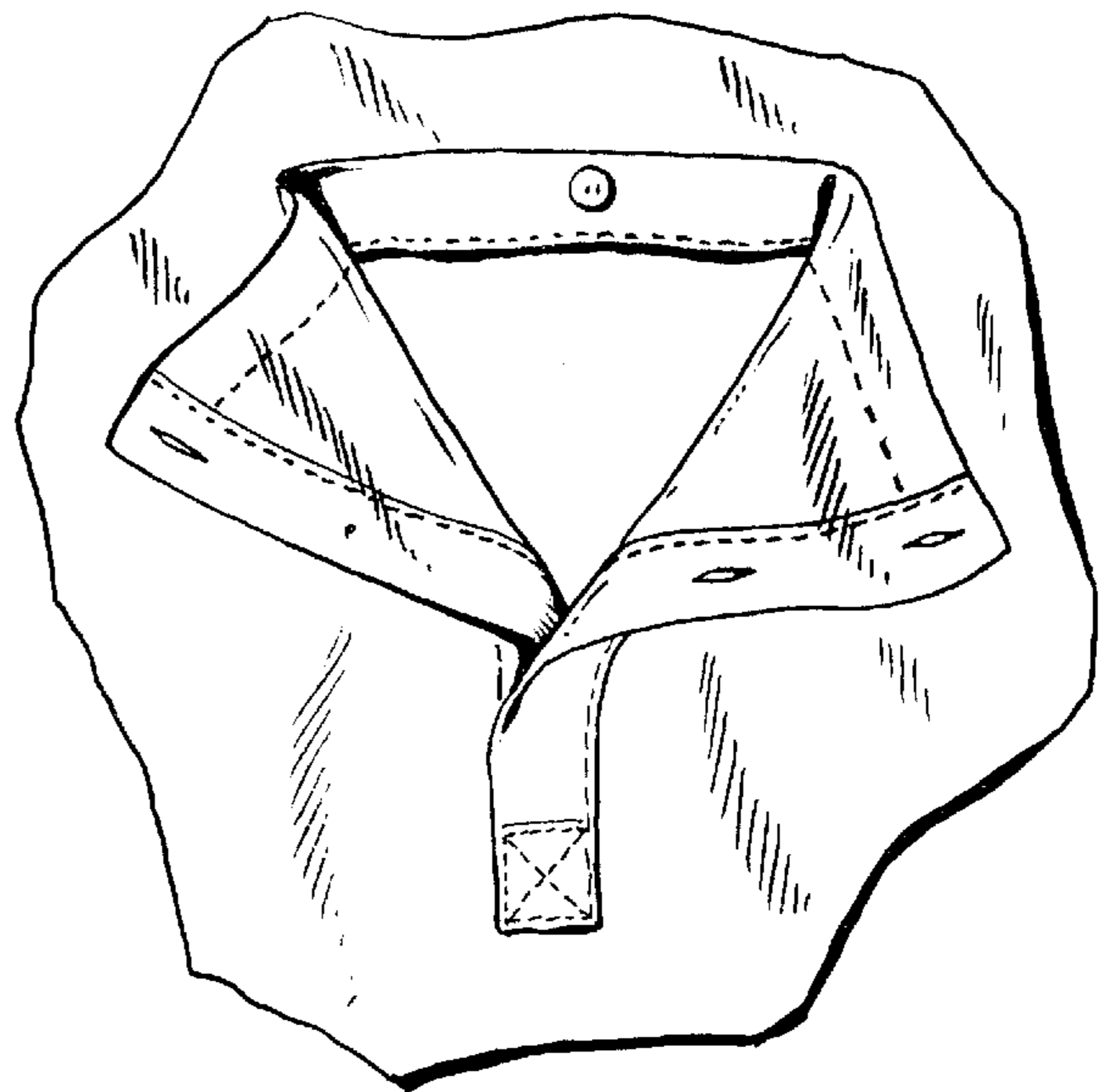

FIG. 2

FIG. 3



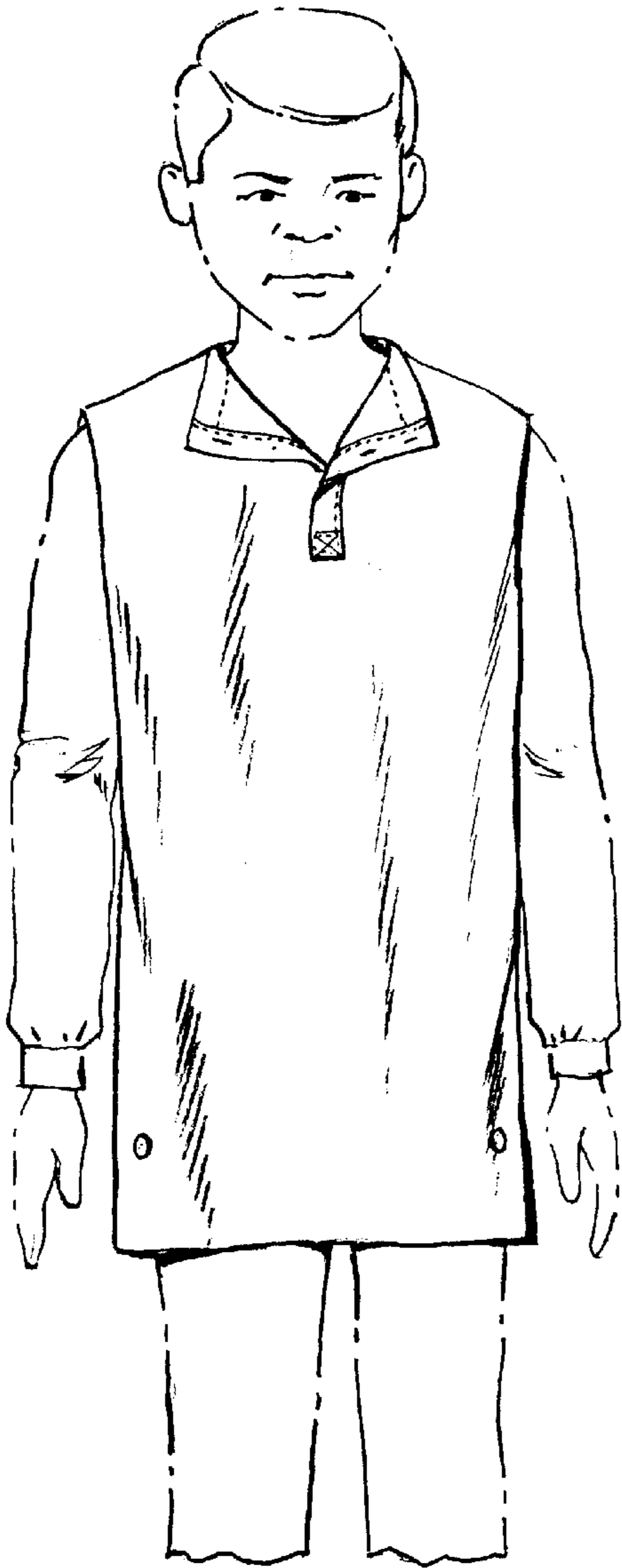

FIG. 4

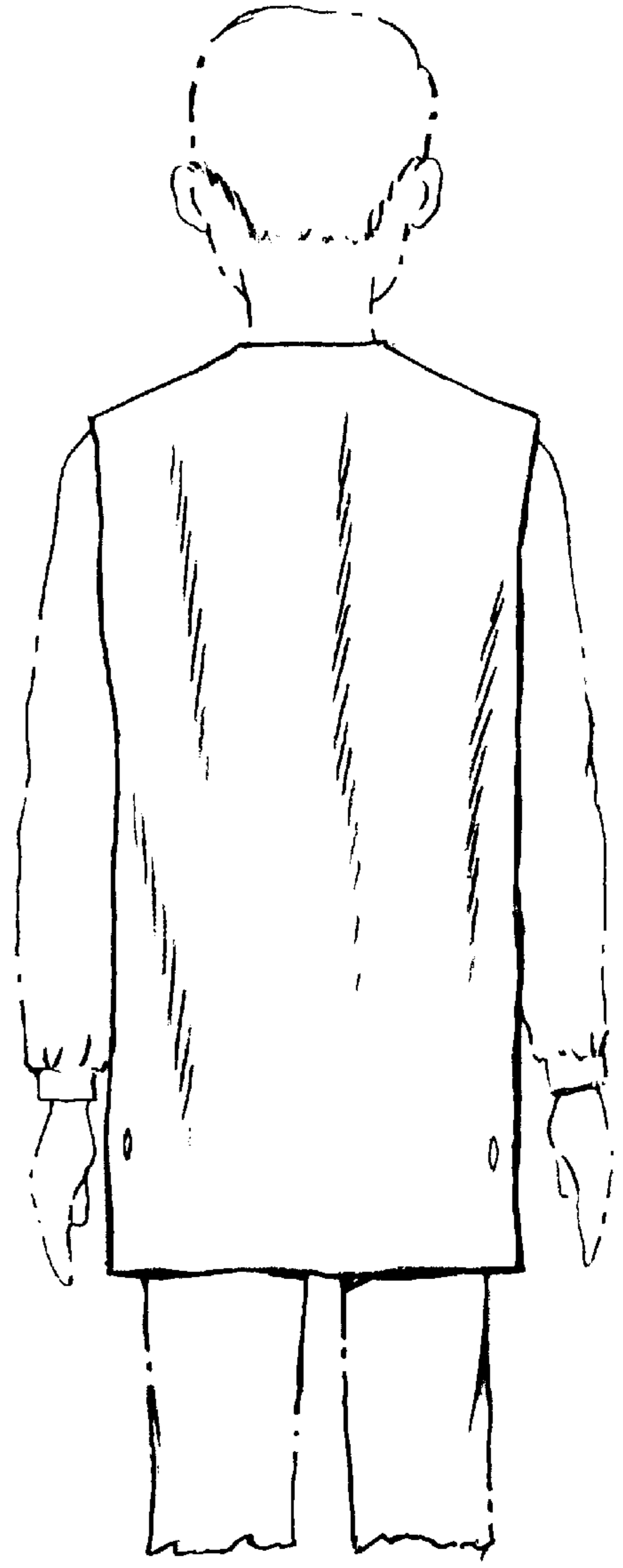

FIG. 5

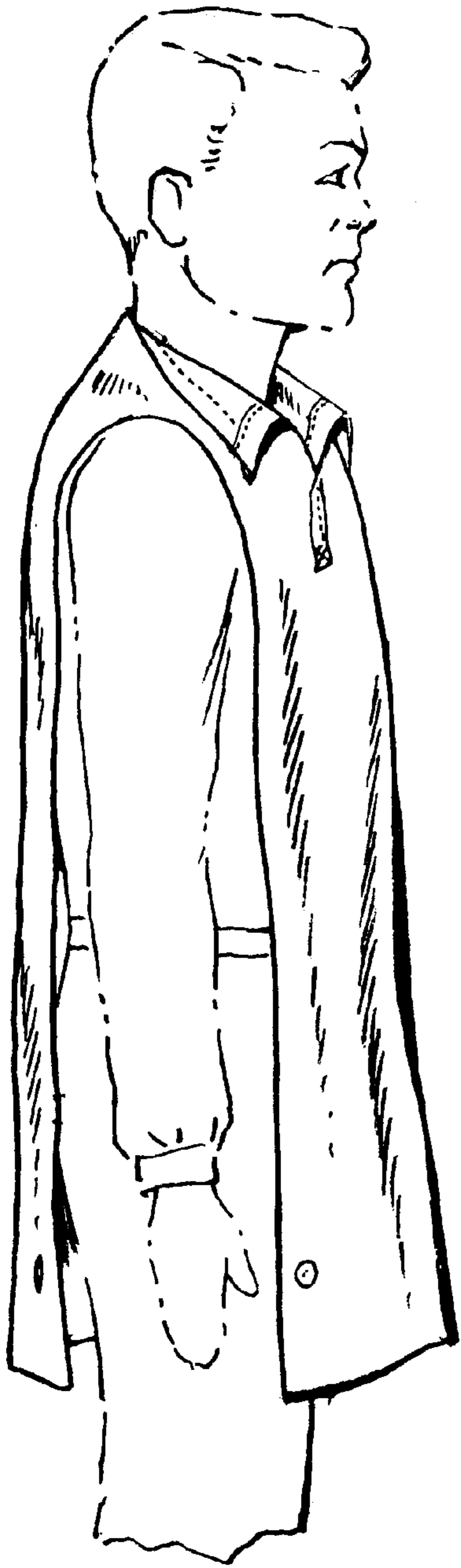

FIG. 6

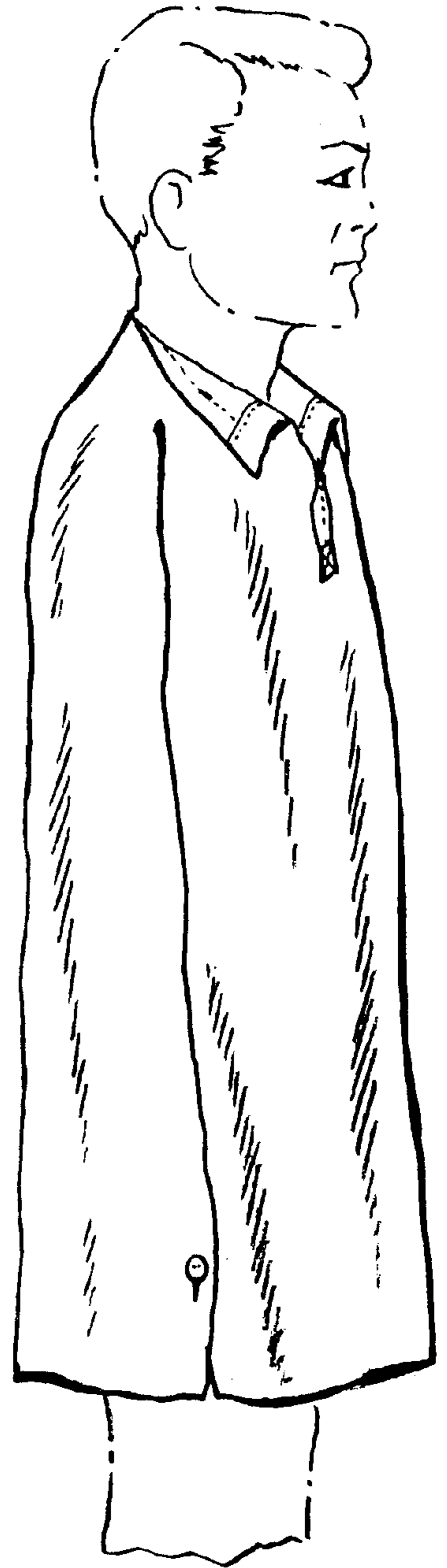

FIG. 7