



US00D465199S

(12) **United States Design Patent**  
**Tomioka**

(10) **Patent No.:** **US D465,199 S**

(45) **Date of Patent:** **\*\* Nov. 5, 2002**

(54) **POWER SUPPLY**

(75) **Inventor:** **Satoshi Tomioka, Nagaoka (JP)**

(73) **Assignee:** **Densei-Lambda Kabushiki Kaisha (JP)**

(\*\*) **Term:** **14 Years**

(21) **Appl. No.:** **29/157,683**

(22) **Filed:** **Mar. 22, 2002**

(51) **LOC (7) Cl.** ..... **13-02**

(52) **U.S. Cl.** ..... **D13/110**

(58) **Field of Search** ..... **D13/110; 361/717-720, 361/736, 790; 257/700, 723, 724**

(56) **References Cited**

**U.S. PATENT DOCUMENTS**

5,418,688	A	*	5/1995	Hertz et al.	.....	361/790
5,812,387	A	*	9/1998	Lu et al.	.....	361/790 X
5,835,350	A	*	11/1998	Stevens	.....	361/717 X
5,926,373	A	*	7/1999	Stevens	.....	363/141
5,933,343	A	*	8/1999	Lu et al.	.....	361/790 X
6,005,773	A	*	12/1999	Rozman et al.	.....	361/719 X

6,144,557	A	*	11/2000	Chen et al.	.....	361/704
6,166,464	A	*	12/2000	Grant	.....	310/68 R
6,189,203	B1	*	2/2001	Heinrich et al.	.....	29/606
6,317,324	B1	*	11/2001	Chen et al.	.....	361/704
2001/0040812	A1	*	11/2001	Jitaru	.....	363/21.06

\* cited by examiner

*Primary Examiner*—Joel Sincavage

(74) *Attorney, Agent, or Firm*—Akerman Senterfitt

(57) **CLAIM**

The ornamental design for a power supply, as shown and described.

**DESCRIPTION**

FIG. 1 is a front perspective view from above of a power supply, showing my new design; FIG. 2 is a front view thereof; FIG. 3 is a left side view thereof; FIG. 4 is a right side view thereof; FIG. 5 is a top plan view thereof; FIG. 6 is a bottom plan view thereof; and, FIG. 7 is a rear side view thereof.

**1 Claim, 5 Drawing Sheets**

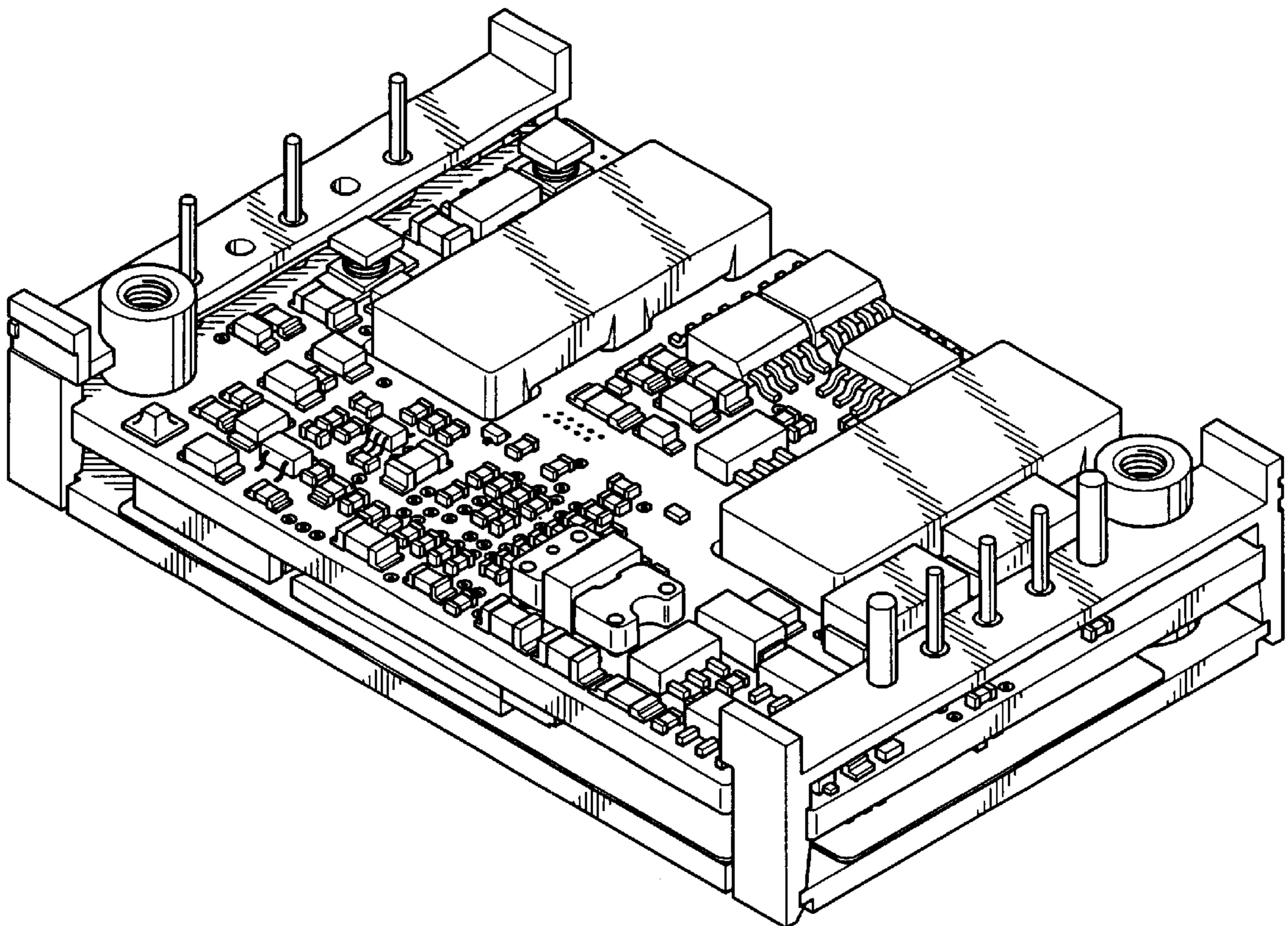

FIG. 1

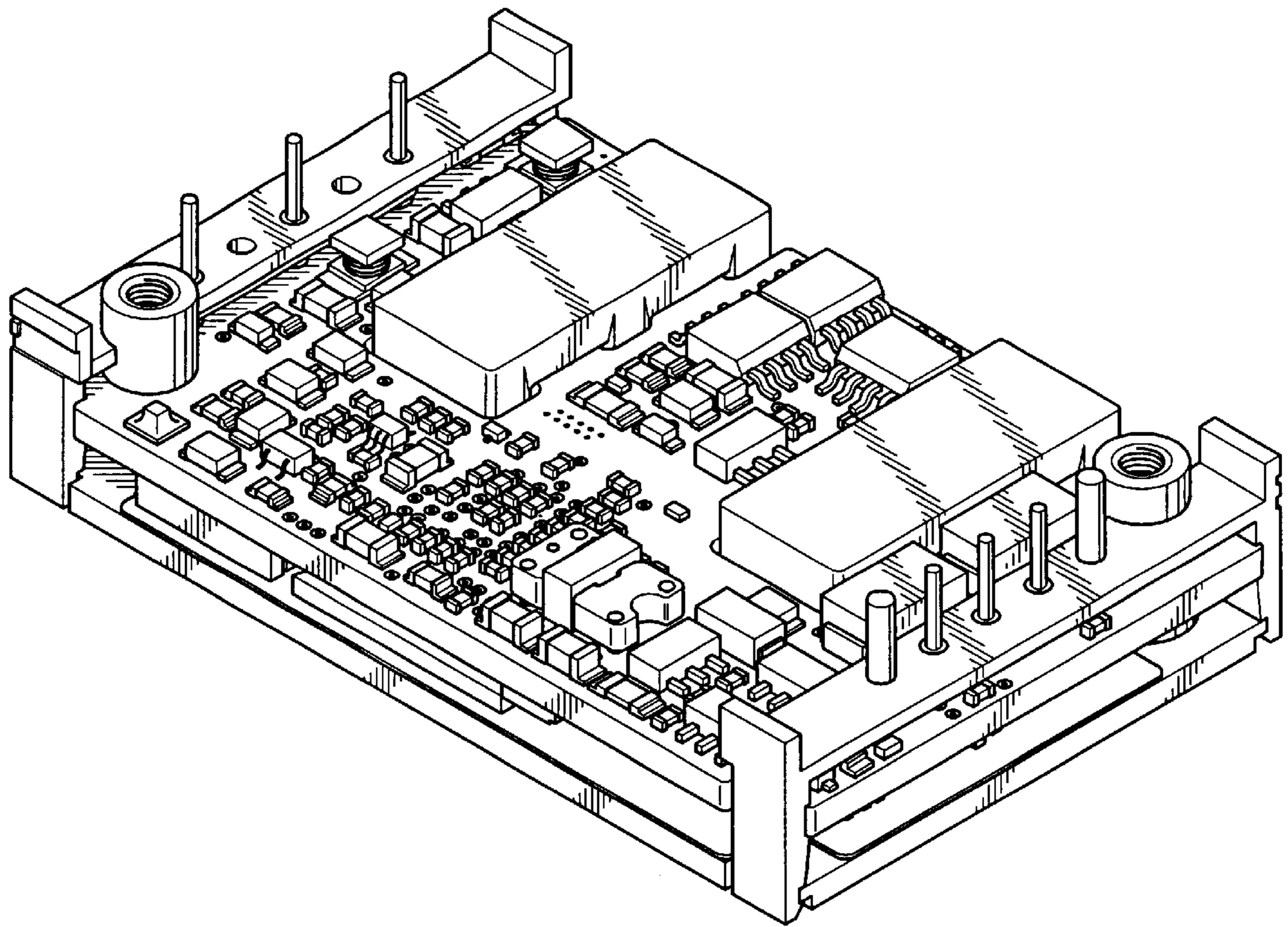

FIG. 2

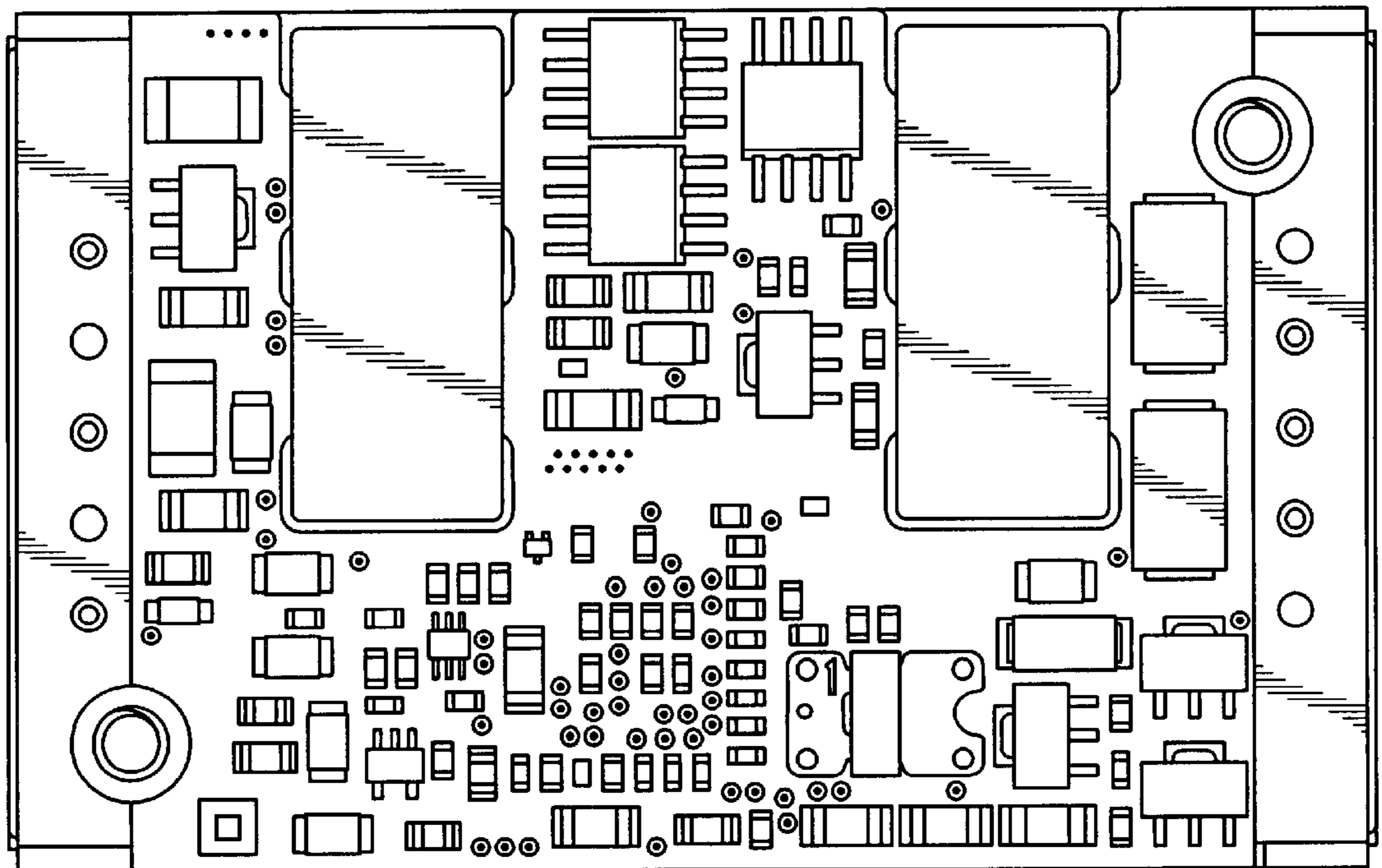

FIG. 3

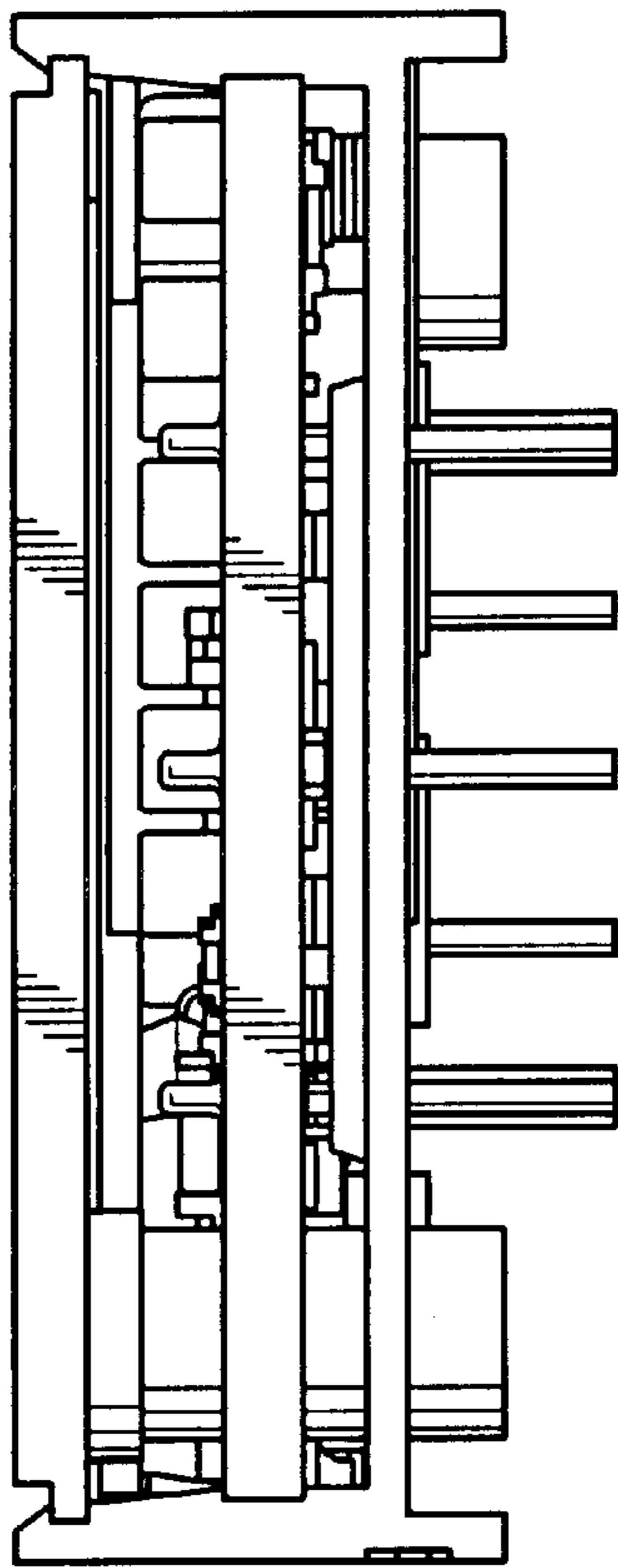

FIG. 4

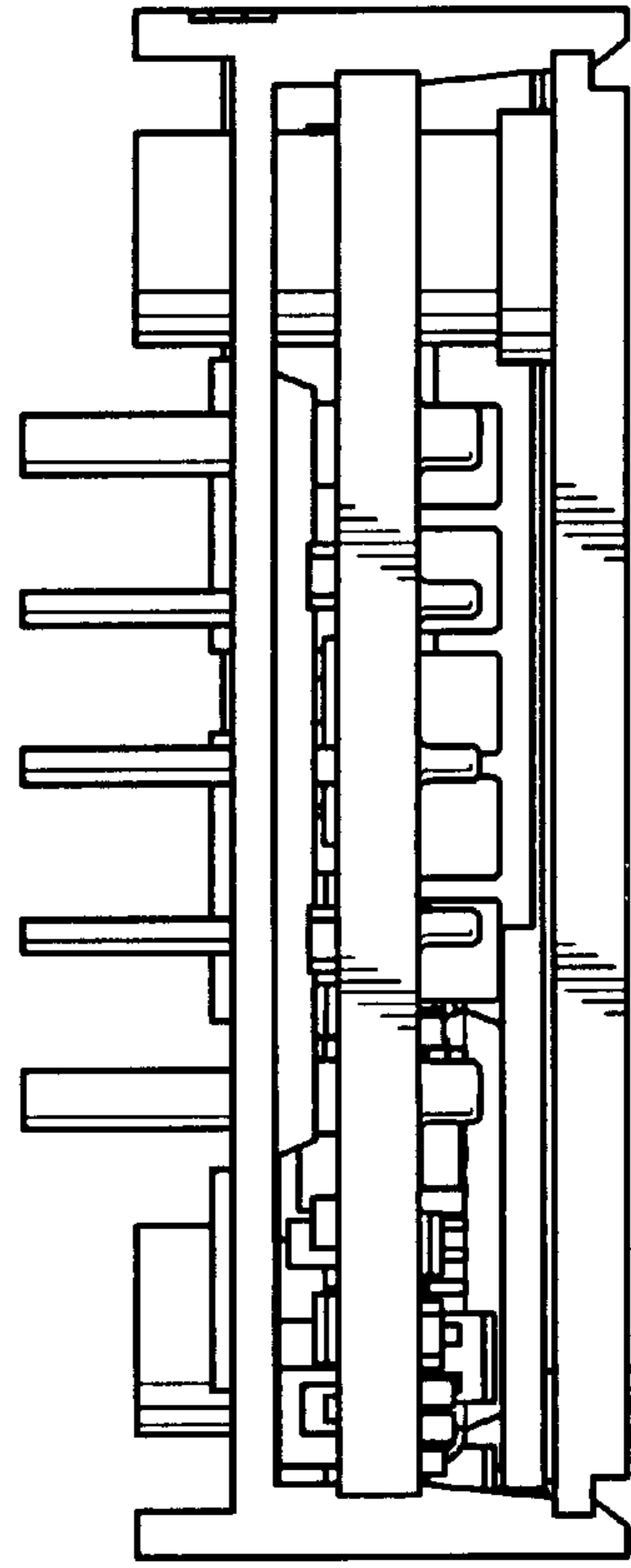

FIG. 5

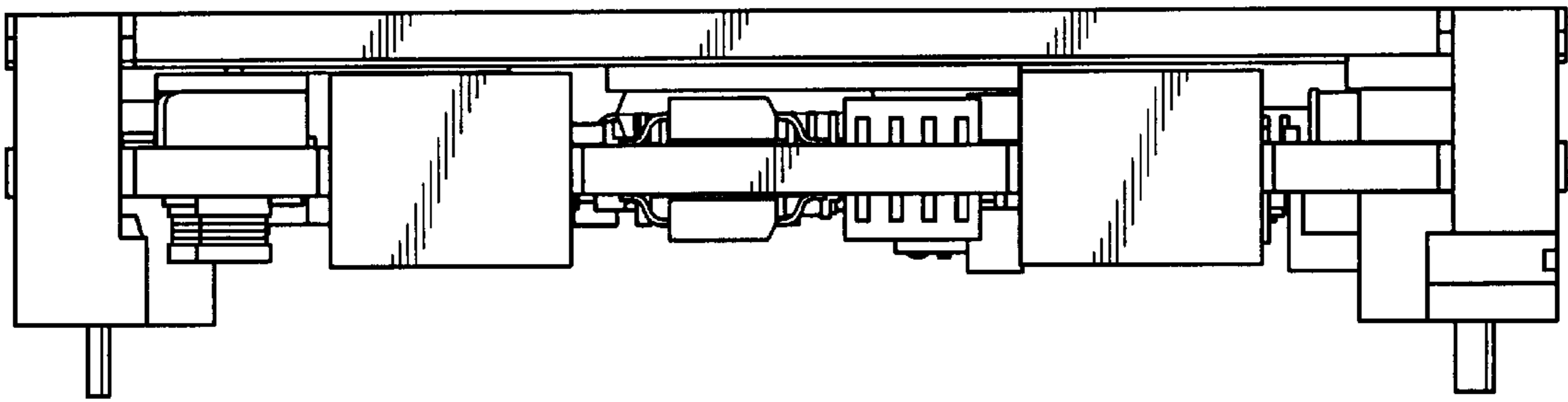

FIG. 6

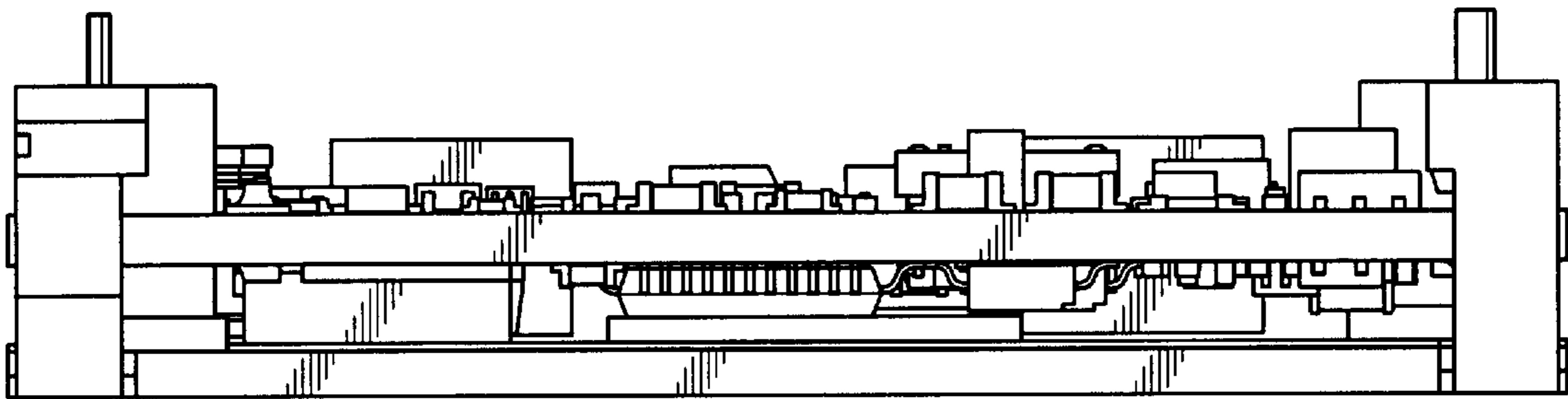

FIG. 7

