



US00D465079S

(12) **United States Design Patent**
Merceron

(10) **Patent No.:** **US D465,079 S**

(45) **Date of Patent:** **** Nov. 5, 2002**

(54) **SHOE SOLE**

(75) **Inventor:** **Jean-Paul Merceron, Mouthodon (FR)**

(73) **Assignee:** **L'Article Chaussant European,
Chateau-Renault (FR)**

(**) **Term:** **14 Years**

(21) **Appl. No.:** **29/142,294**

(22) **Filed:** **May 23, 2001**

(30) **Foreign Application Priority Data**

Mar. 6, 2001 (XH) DM/055 699

(51) **LOC (7) Cl.** **02-04**

(52) **U.S. Cl.** **D2/954; D2/947**

(58) **Field of Search** D2/946-948, 951-962,
D2/967, 972, 977; 36/25 R, 32 R, 36 R,
3 B, 59 R

(56) **References Cited**

U.S. PATENT DOCUMENTS

- D72,011 S * 2/1927 Grosjean
- 2,303,682 A * 12/1942 Bullis
- D147,413 S * 9/1947 Knisely
- D369,235 S * 4/1996 Senda et al. D2/953

- D403,145 S * 12/1998 Truelsen D2/957
- 6,018,889 A * 2/2000 Friton 36/28
- D424,792 S * 5/2000 Briand D2/955
- D439,731 S * 4/2001 Pawlus D2/956

* cited by examiner

Primary Examiner—Celia Murphy

(74) *Attorney, Agent, or Firm*—Milbank, Tweed, Hadley & McCloy LLP

(57) **CLAIM**

The ornamental design for a shoe sole, as shown and described.

DESCRIPTION

FIG. 1 is a bottom perspective view of a shoe sole showing my new design;
FIG. 2 is a front elevational view thereof;
FIG. 3 is a rear elevational view thereof;
FIG. 4 is a right side elevational view thereof;
FIG. 5 is a left side elevational view thereof; and,
FIG. 6 is a bottom plan view thereof.

The broken lines shown in FIG. 2 illustrate the boundary of the claimed design. Neither the top surface nor the broken lines form any part of the claimed design.

1 Claim, 4 Drawing Sheets

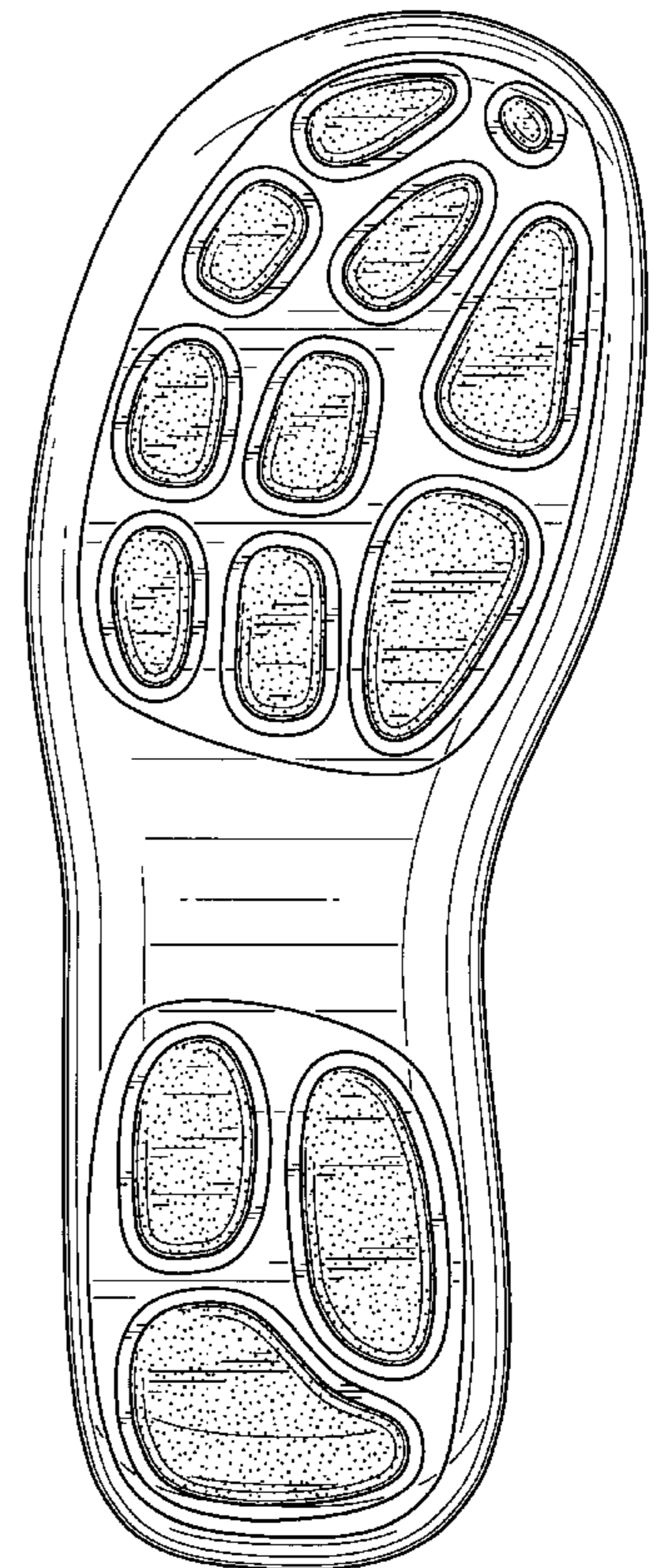
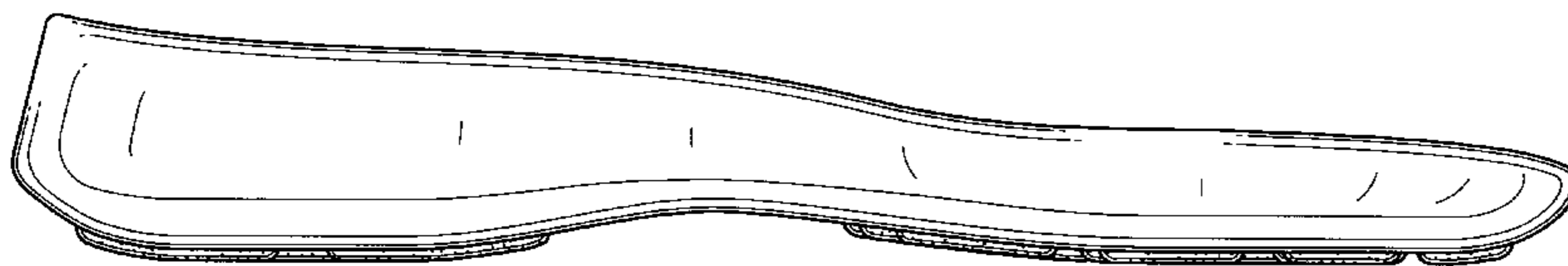

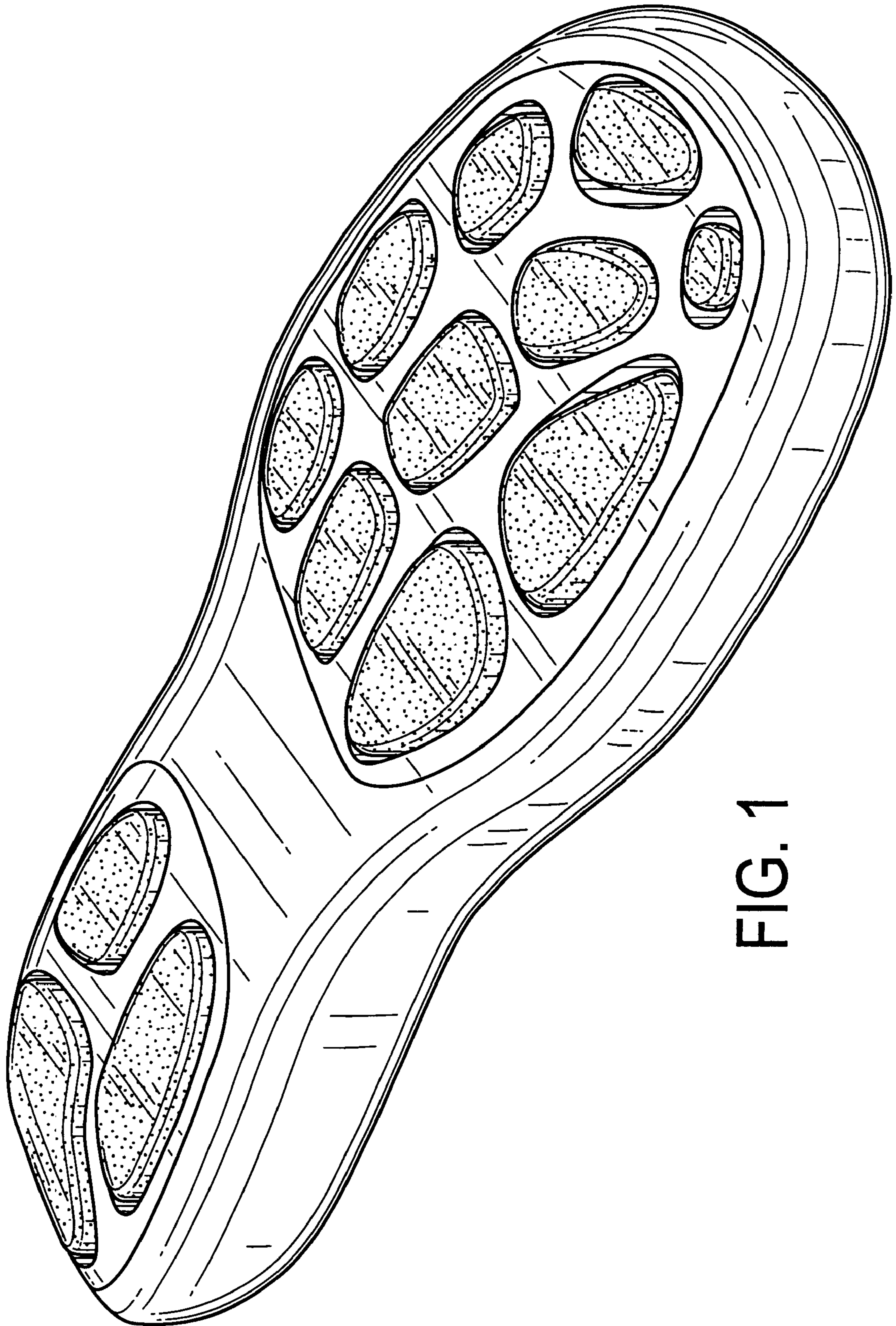

FIG. 1

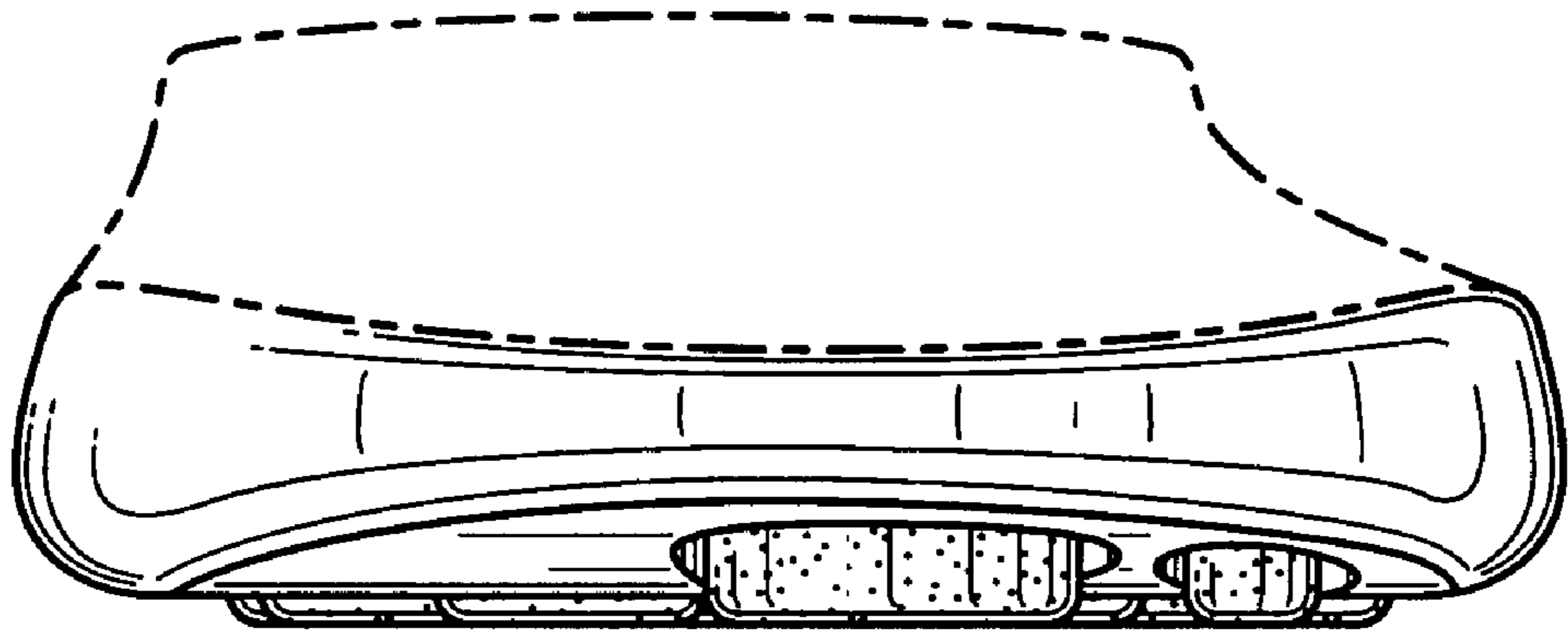

FIG. 2

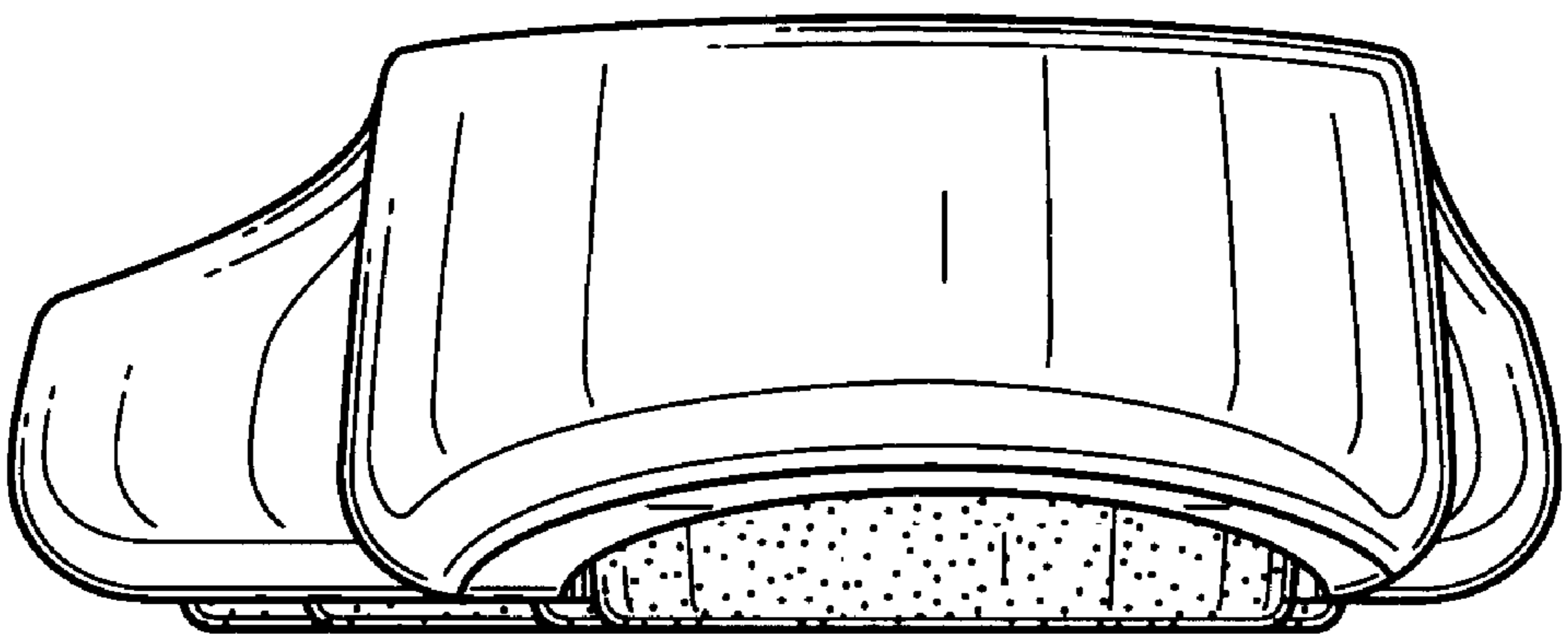

FIG. 3

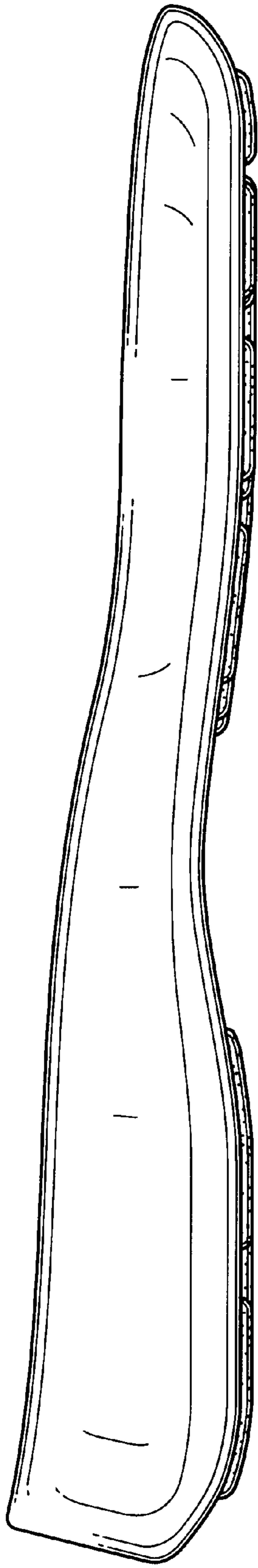

FIG. 4

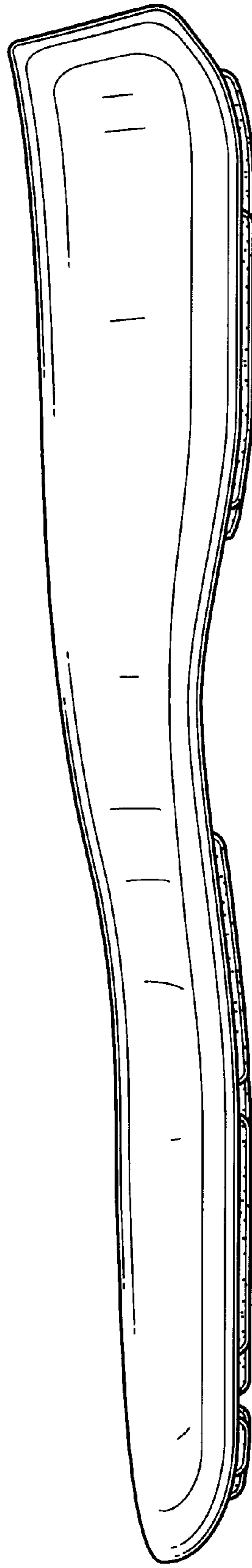

FIG. 5

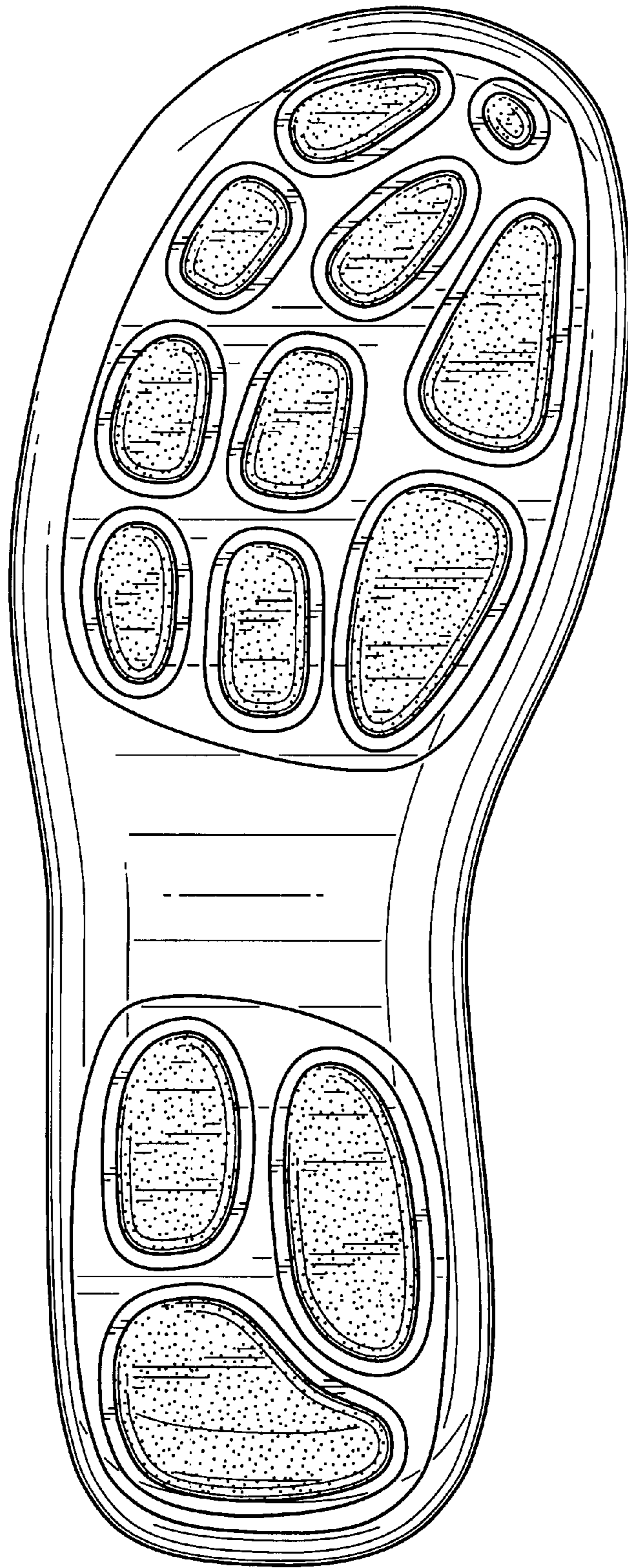

FIG. 6