

US00D465055S

(12) **United States Design Patent** (10) **Patent No.:** **US D465,055 S**
Sehl (45) **Date of Patent:** **** Oct. 29, 2002**

(54) **INTERIOR ILLUMINATED LAMP IN THE
SHAPE OF A FROG**

(75) Inventor: **Michael Sehl**, Taipei (TW)

(73) Assignee: **Sehl Productions Inc.**, Rochester, MN
(US)

(**) Term: **14 Years**

(21) Appl. No.: **29/148,702**

(22) Filed: **Sep. 27, 2001**

(51) **LOC (7) Cl.** **26-03**

(52) **U.S. Cl.** **D26/98**

(58) **Field of Search** D26/93-112; 362/410-414,
362/806; D11/157, 158; D21/600

(56) **References Cited**

U.S. PATENT DOCUMENTS

D306,692 S * 3/1990 Ferrero D21/600

OTHER PUBLICATIONS

Taiwan Lighting May 1997 magazine, simulative frog lamp
Nos. 7147-047A and 7159-047A on p. 523.*

* cited by examiner

Primary Examiner—Alan P. Douglas

Assistant Examiner—Linda Brooks

(74) *Attorney, Agent, or Firm*—Carl Rowold

(57) **CLAIM**

The ornamental design for an interior illuminated lamp in
the shape of a frog, as shown and described.

DESCRIPTION

FIG. 1 is a view in perspective of the present invention;
FIG. 2 is a front view of the present invention;
FIG. 3 is a back view of the present invention;
FIG. 4 is a left side view of the present invention;
FIG. 5 is a right side view of the present invention;
FIG. 6 is a top view of the present invention; and,
FIG. 7 is a bottom view of the present invention.

1 Claim, 2 Drawing Sheets

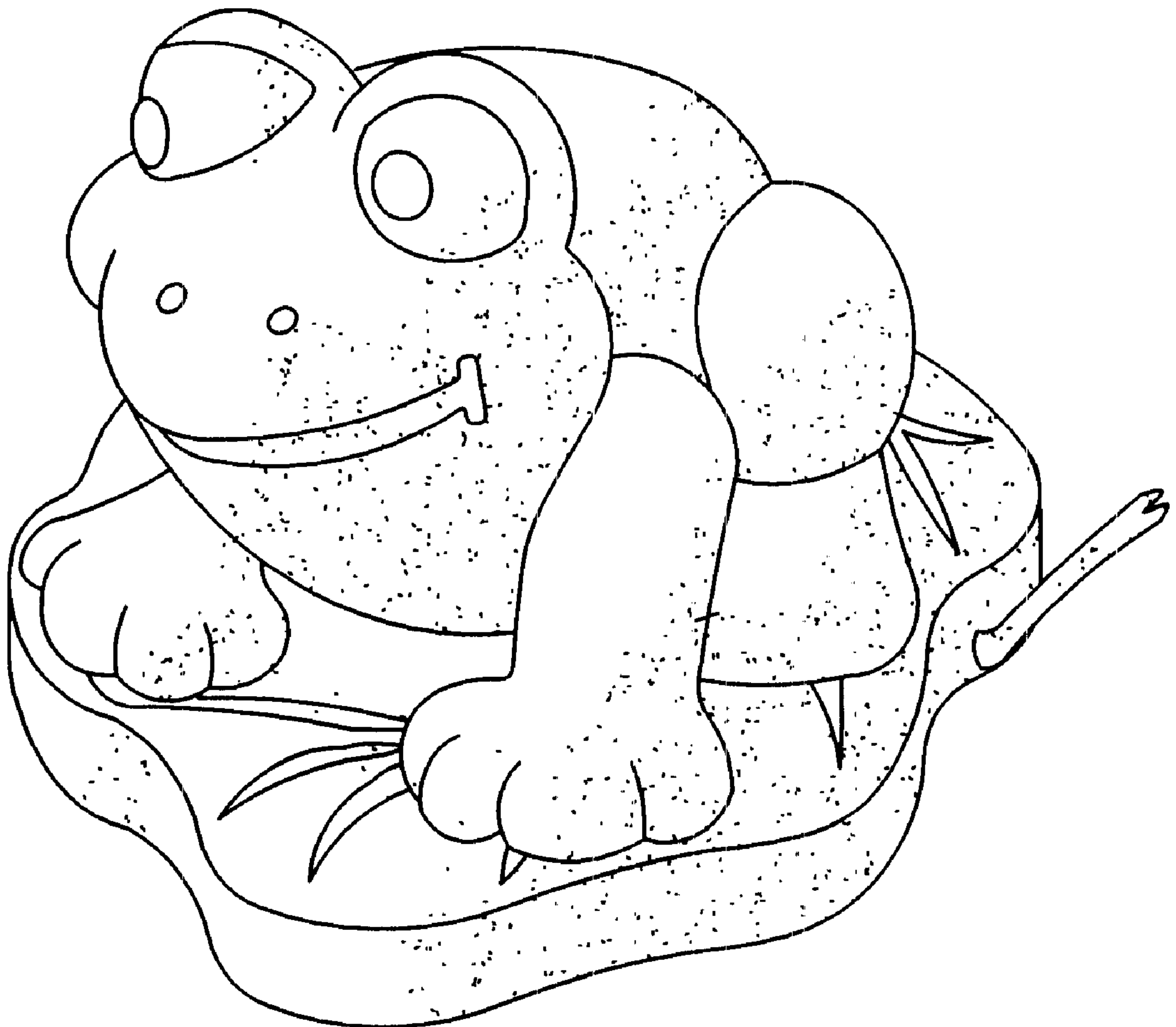

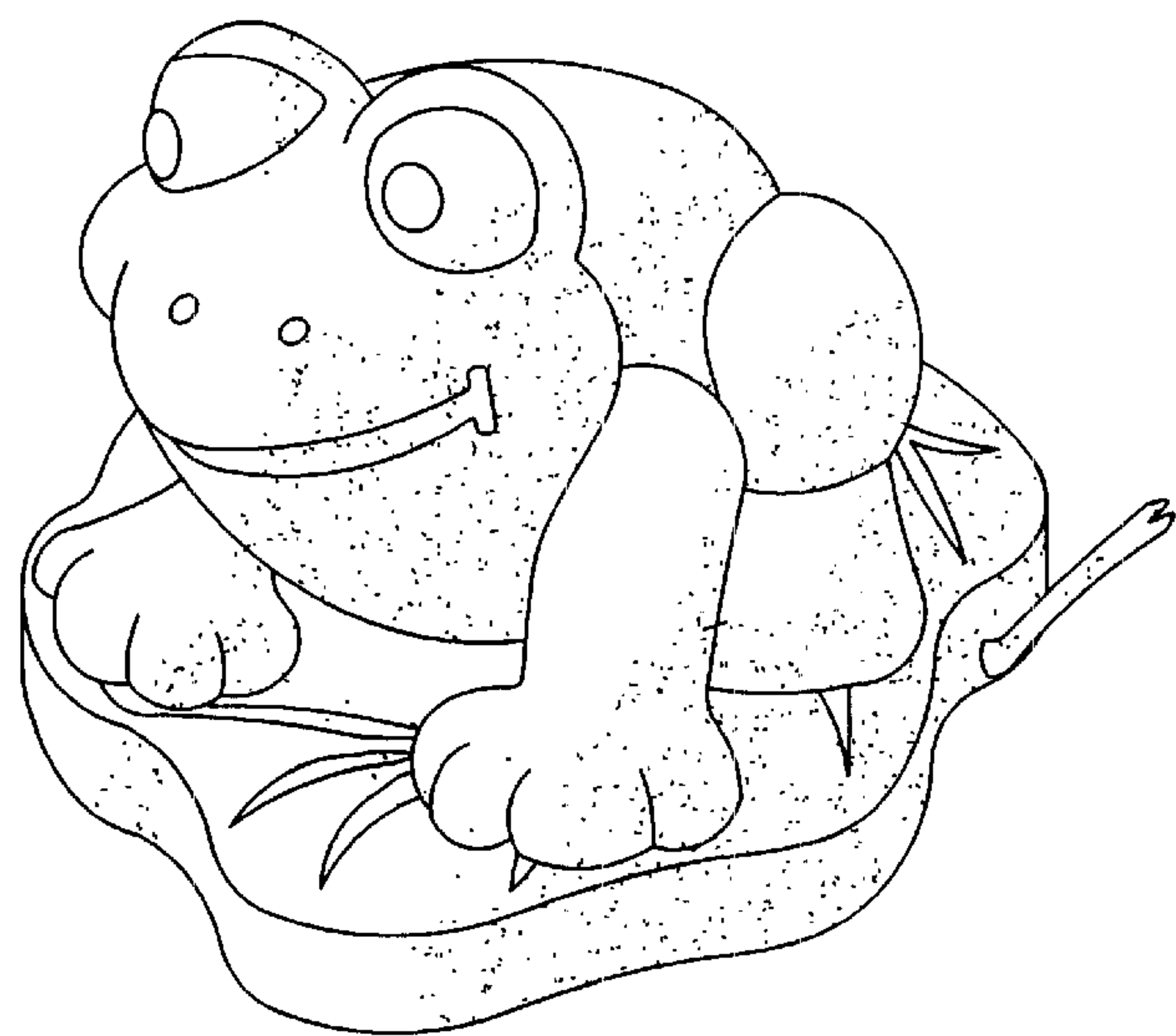

FIG. 1

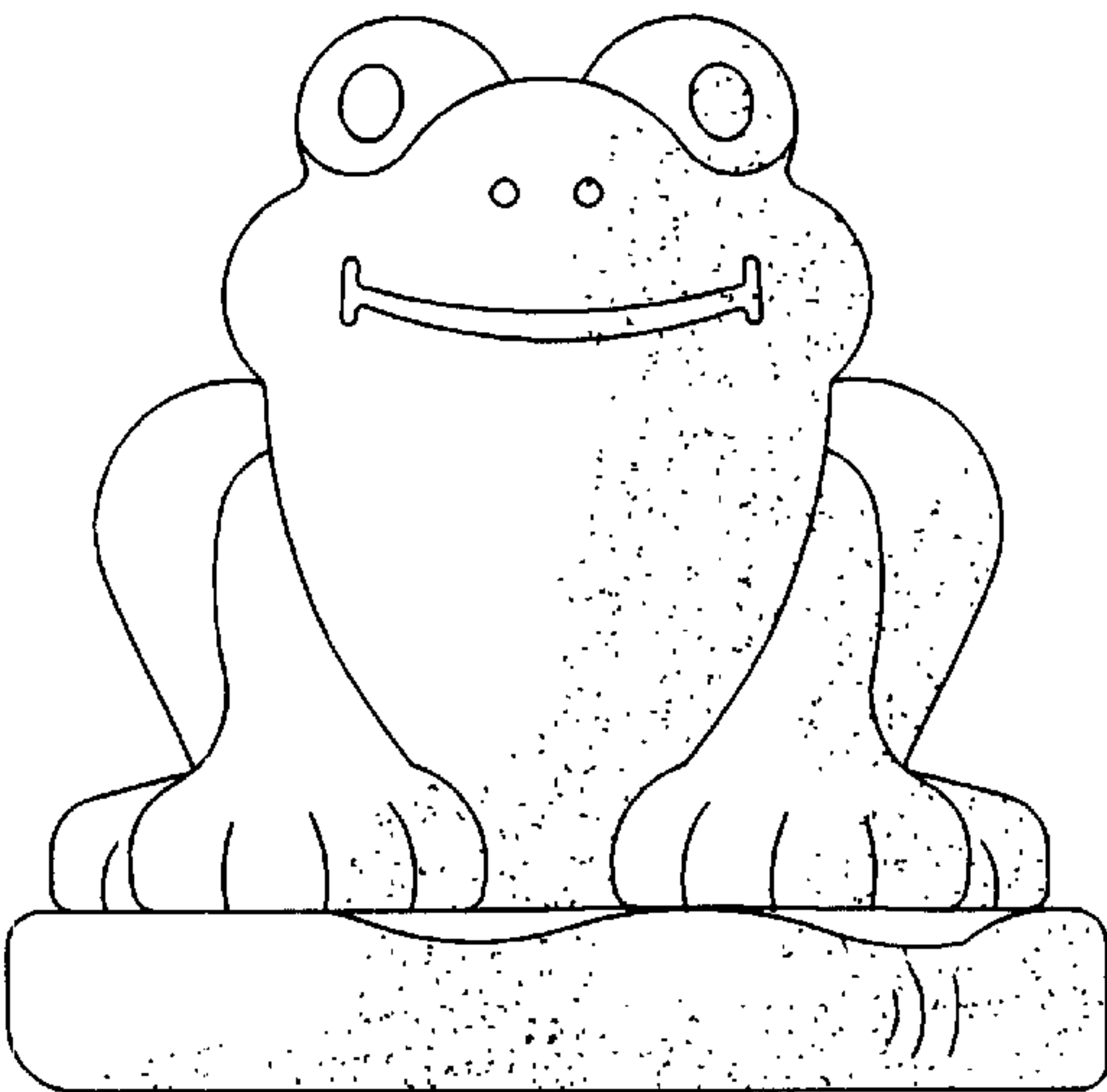

FIG. 2

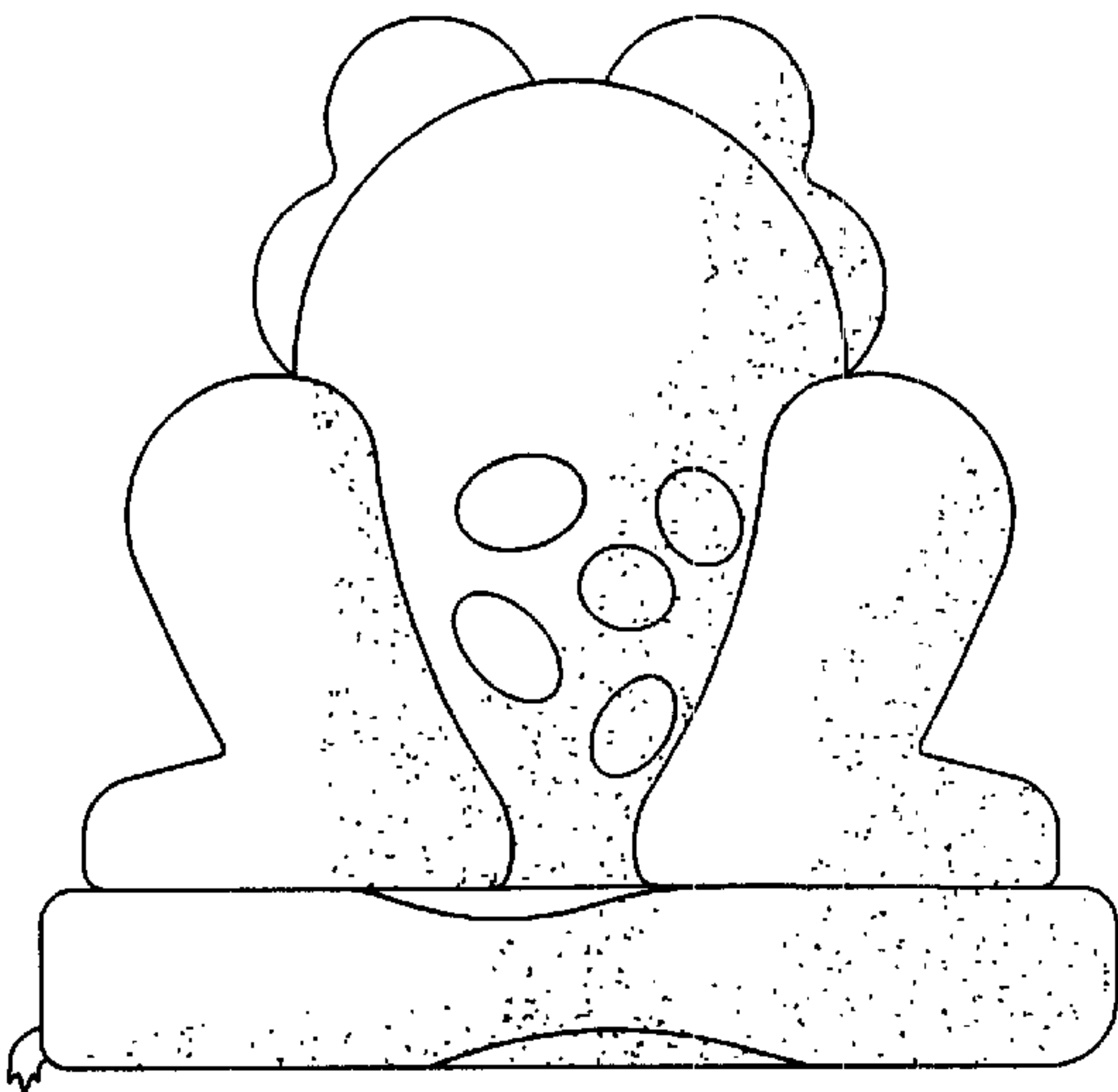

FIG. 3

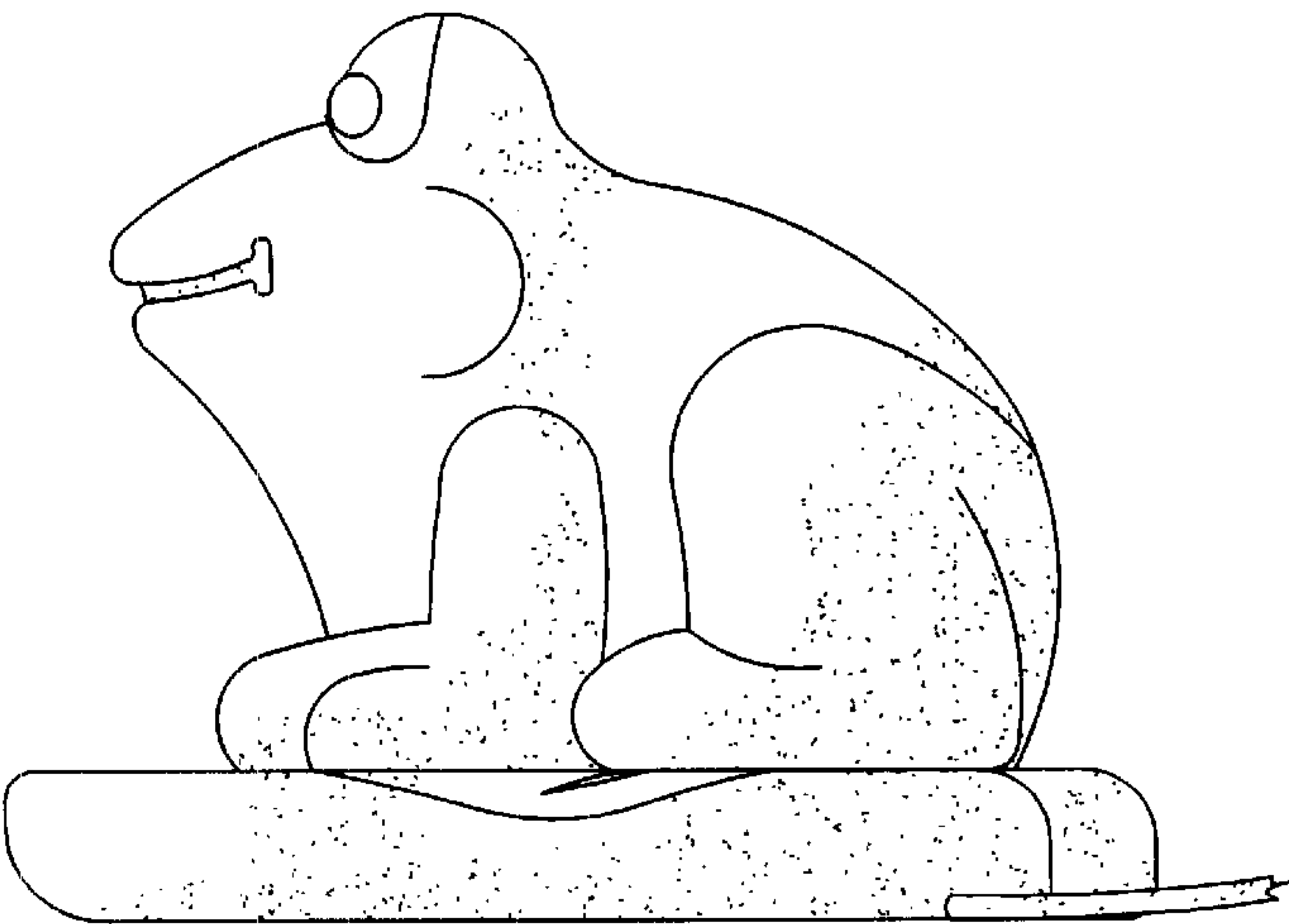

FIG. 4

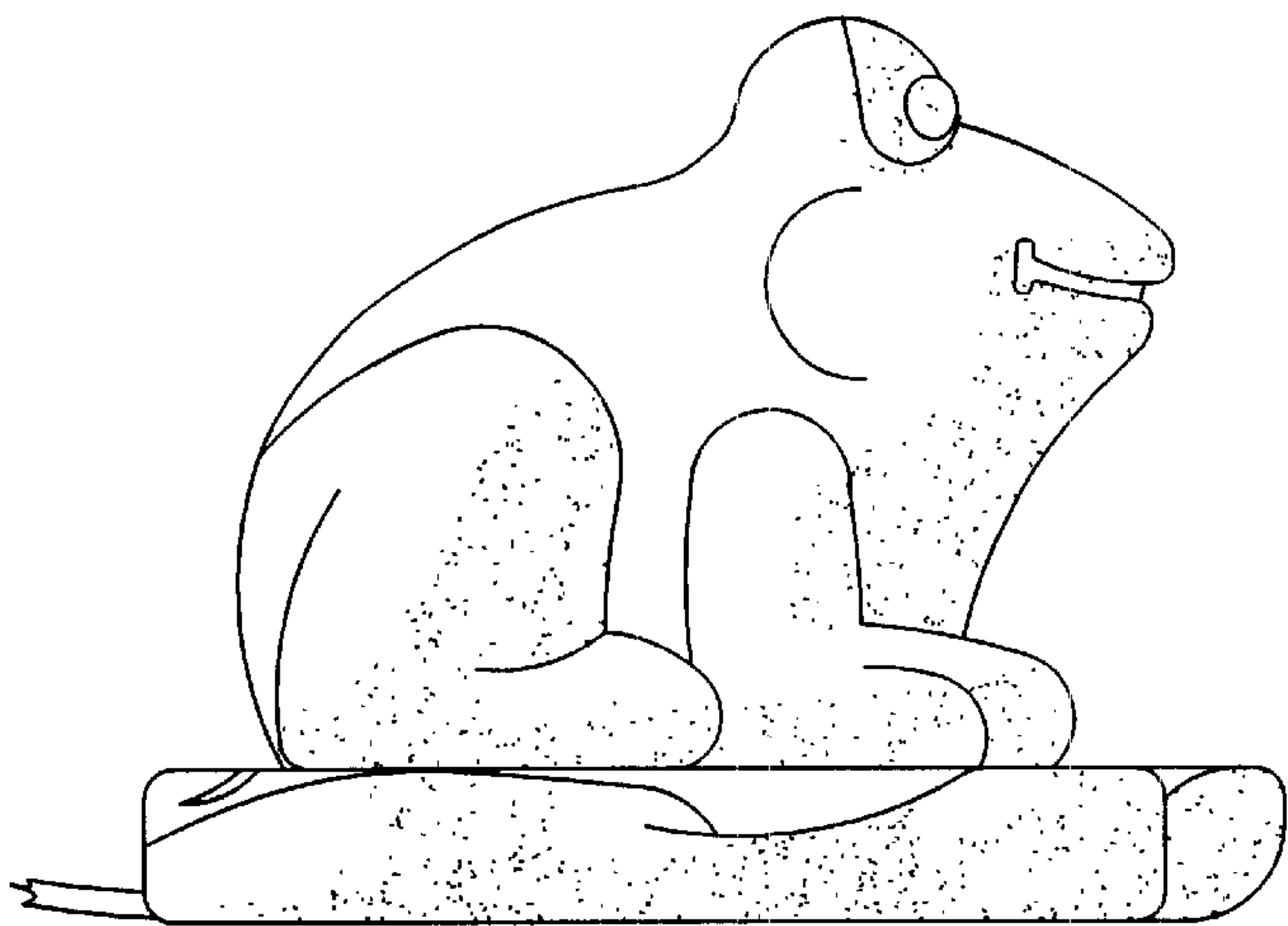

FIG. 5

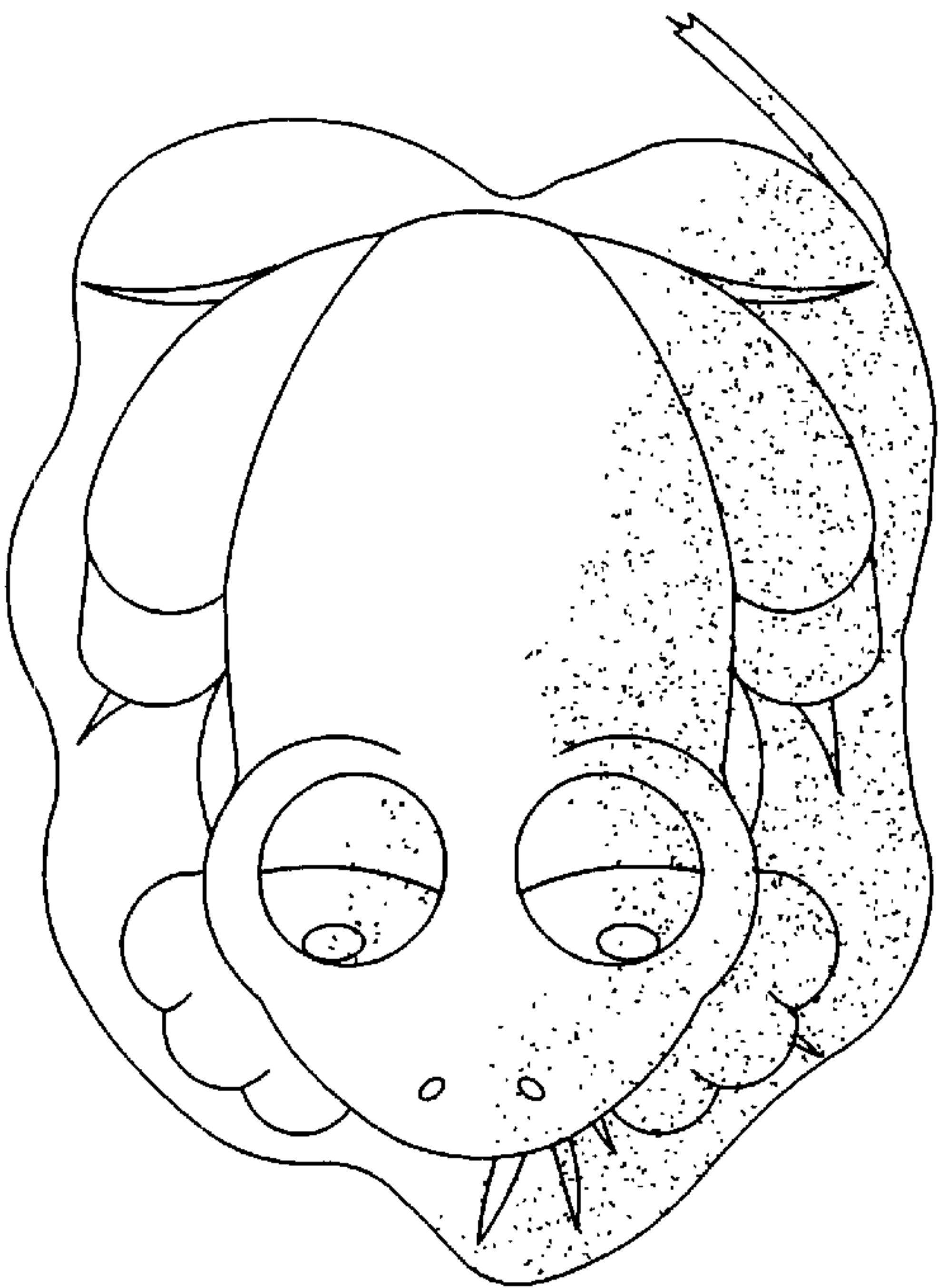

FIG. 6

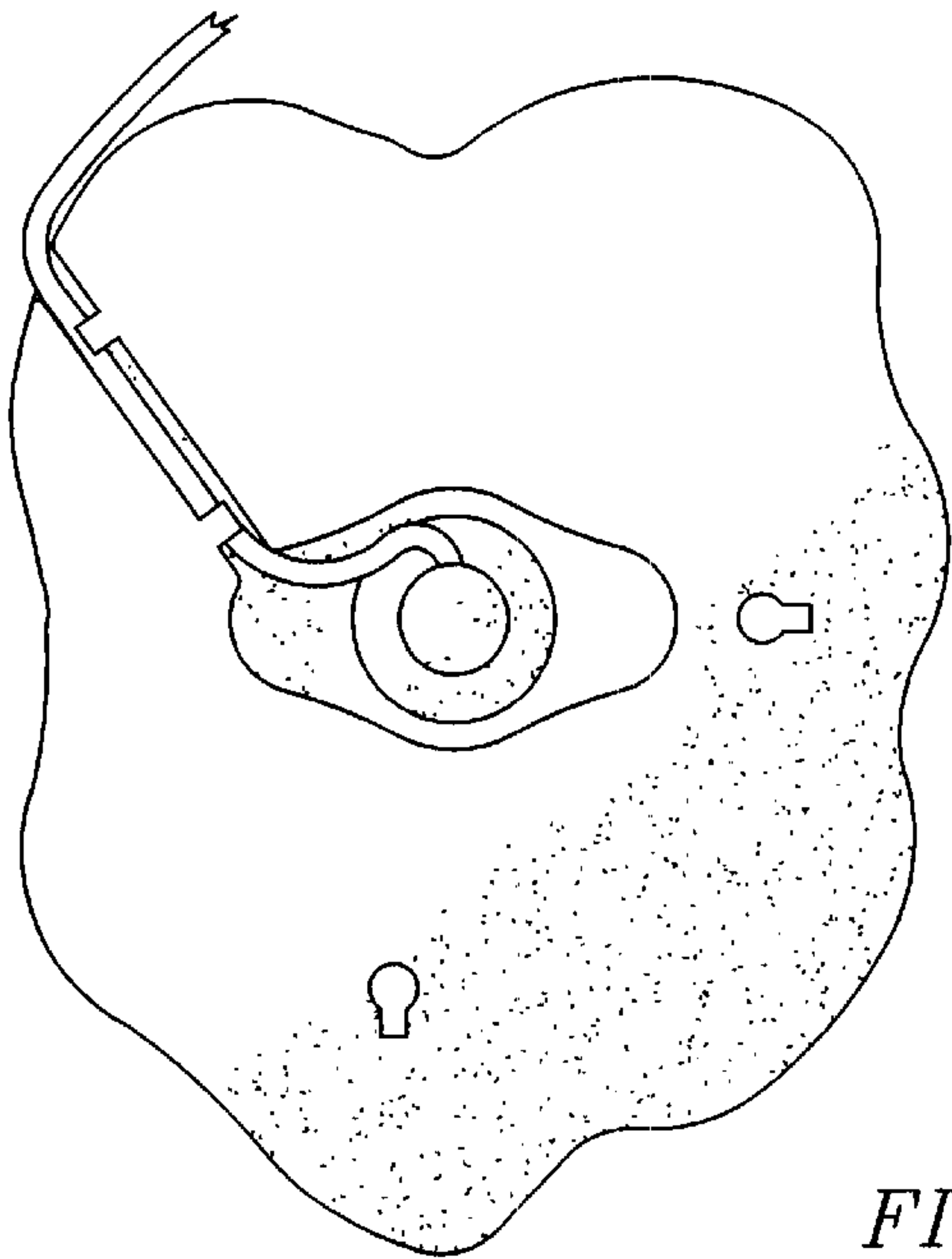

FIG. 7