



US00D464978S

(12) **United States Design Patent**
Dahl et al.

(10) **Patent No.:** **US D464,978 S**

(45) **Date of Patent:** **** Oct. 29, 2002**

- (54) **BOOM AND ATTACHMENT MOUNTING PLATE**
- (75) Inventors: **Jeffrey A. Dahl**, Lincoln, ND (US);
David A. Owens, Bismarck, ND (US);
Kim M. Kolegraf, Bismarck, ND (US)
- (73) Assignee: **Clark Equipment Company**, Woodcliff Lake, NJ (US)
- (**) Term: **14 Years**
- (21) Appl. No.: **29/149,643**
- (22) Filed: **Oct. 12, 2001**
- (51) **LOC (7) Cl.** **12-09**
- (52) **U.S. Cl.** **D15/28; D15/32**
- (58) **Field of Search** D15/22-26, 28,
D15/32; 414/685, 686, 692, 694, 718; 180/251,
297, 264, 900; 172/271, 197, 251, 703

4,056,204 A	11/1977	Spasuik	214/83.3
4,698,150 A	10/1987	Wigoda	209/421
4,828,071 A	5/1989	Gaede	180/291
D331,380 S	* 12/1992	Craddock	D15/32
D339,813 S	* 9/1993	Houkom	D15/32
5,308,220 A	5/1994	Schaeff	414/699
5,468,120 A	11/1995	Krob	414/695
5,478,192 A	* 12/1995	Bentivoglio	414/718
5,647,441 A	7/1997	Gibbons	172/439
5,660,217 A	8/1997	Nissley	144/24.12
D386,769 S	11/1997	Gibbons	D15/23
5,778,569 A	7/1998	Schaeff	37/410
D410,240 S	* 5/1999	Sasaki	D15/32
5,975,216 A	11/1999	Gibbons	172/439
6,047,749 A	4/2000	Lamb	144/24.12
D431,574 S	10/2000	Porter	D15/25
D432,145 S	10/2000	Kraft et al.	D15/30
D433,689 S	11/2000	Kraft et al.	D15/30

* cited by examiner

Primary Examiner—Mitchell Siegel
(74) *Attorney, Agent, or Firm*—Westman, Champlin & Kelly, P.A.

- (56) **References Cited**
- U.S. PATENT DOCUMENTS
- 2,362,994 A 11/1944 Frost 214/78
- D142,365 S 9/1945 Cooke D14/3
- 2,429,170 A 10/1947 Royle 214/78
- 2,457,400 A 12/1948 Roos 180/48
- 2,459,473 A 1/1949 Troutman 214/78
- RE23,166 E 11/1949 Owen 214/78
- D163,884 S 7/1951 Mandt D14/3
- 2,569,053 A 9/1951 Healy 214/111
- 2,712,876 A 7/1955 Kuehn, Jr. 214/78
- 2,818,983 A 1/1958 Freni 214/78
- 2,845,192 A 7/1958 Klaus 214/78
- 3,112,573 A * 12/1963 Moras et al. 172/271
- 3,356,240 A 12/1967 Zink 214/501
- 3,378,094 A 4/1968 Myers 180/64
- 3,472,405 A 10/1969 Bowman et al. 214/501
- 3,672,521 A 6/1972 Bauer et al. 214/145
- 3,732,996 A 5/1973 Bauer 214/152
- 3,811,581 A 5/1974 Van Der Lely 214/131

(57) **CLAIM**

The ornamental design for a boom and attachment mounting plate, as shown and described.

DESCRIPTION

FIG. 1 is a perspective view of a boom and attachment mounting plate embodying our new design; FIG. 2 is a front elevational view thereof; FIG. 3 is a right side elevational view thereof; FIG. 4 is a rear elevational view thereof; FIG. 5 is a left side elevational view thereof; FIG. 6 is a top plan view thereof; and, FIG. 7 is a bottom plan view thereof. The broken line showing is for illustrative purposes only and forms no part of the claimed design.

1 Claim, 7 Drawing Sheets

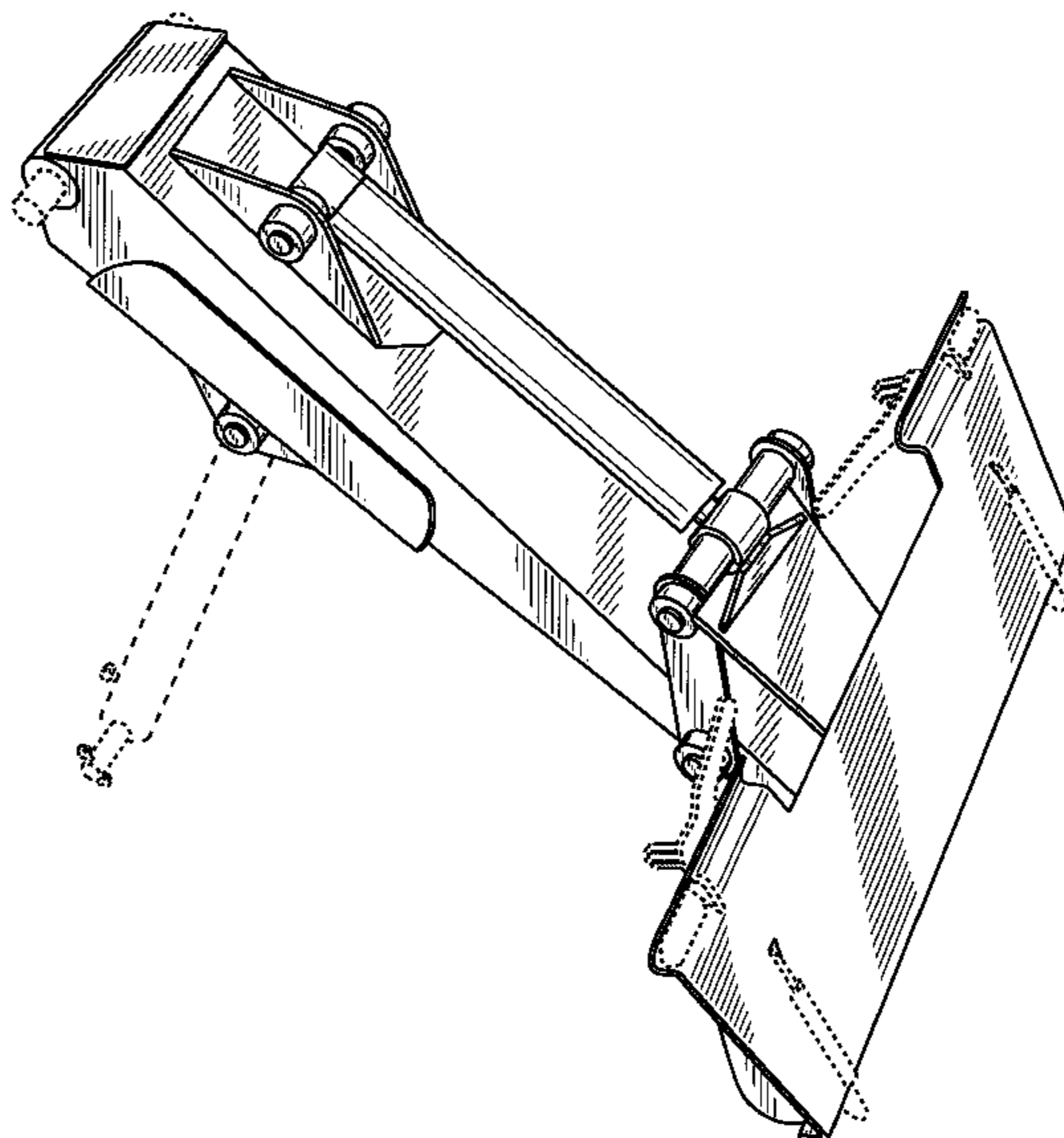

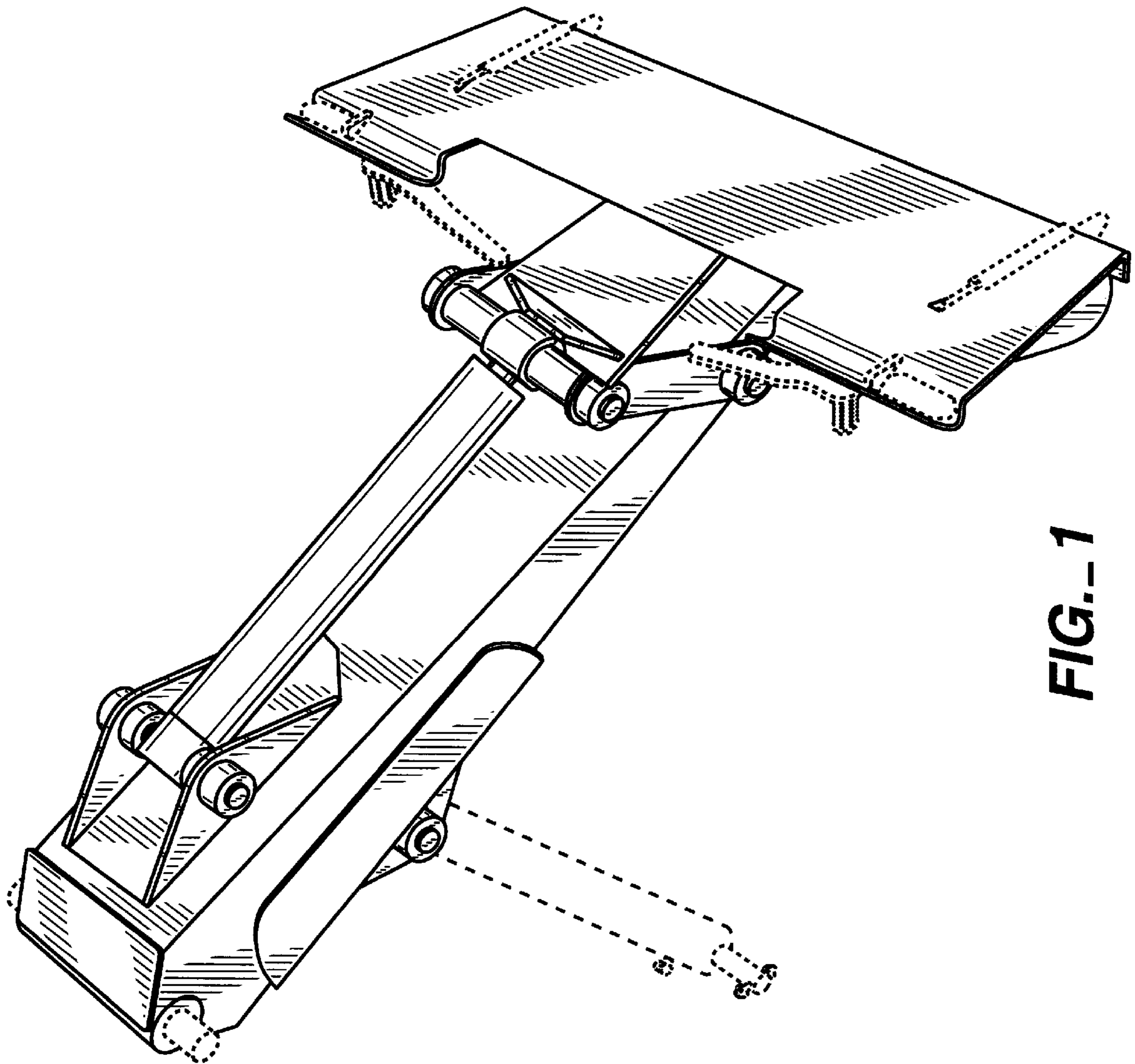

FIG.- 1

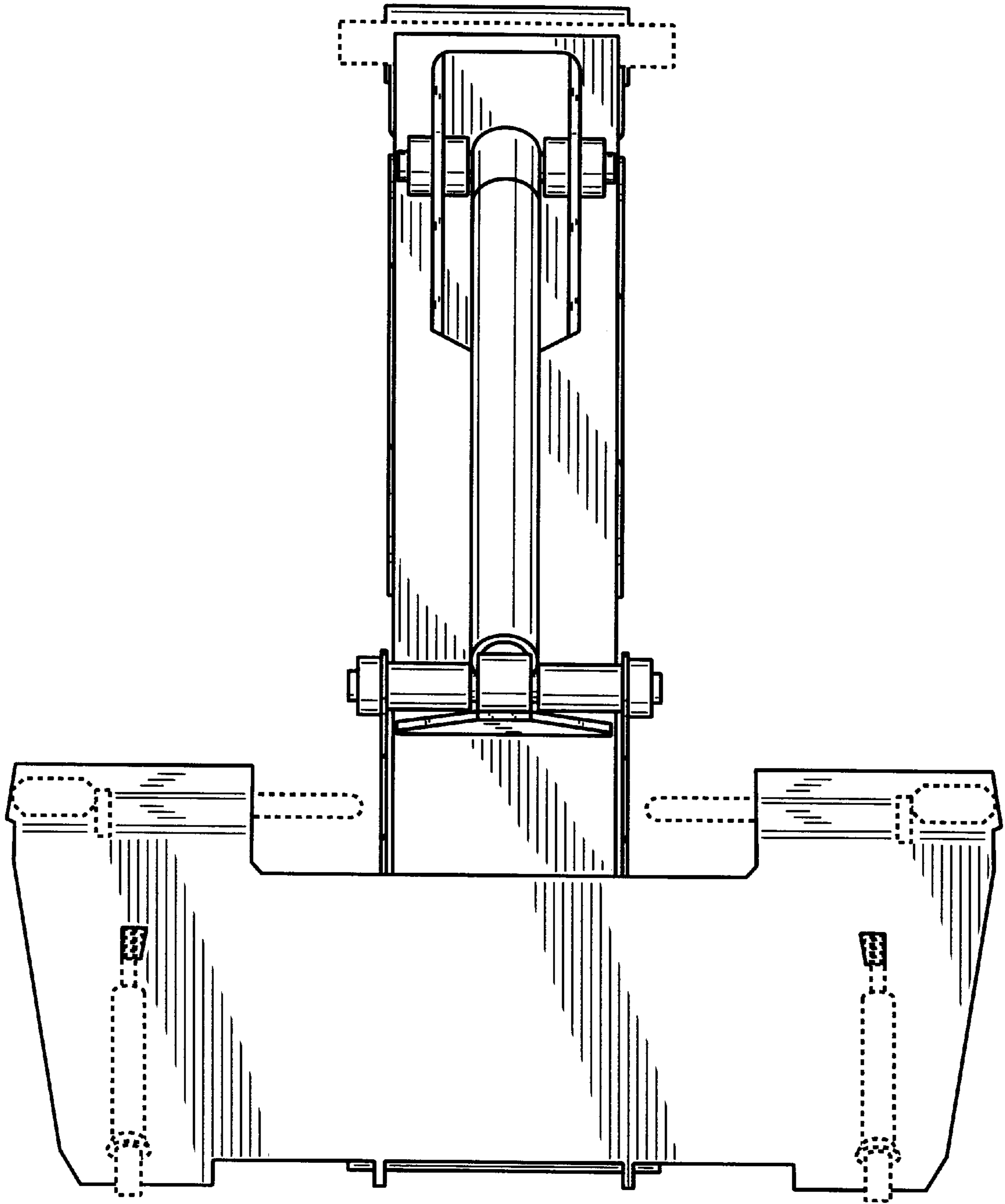

FIG. 2

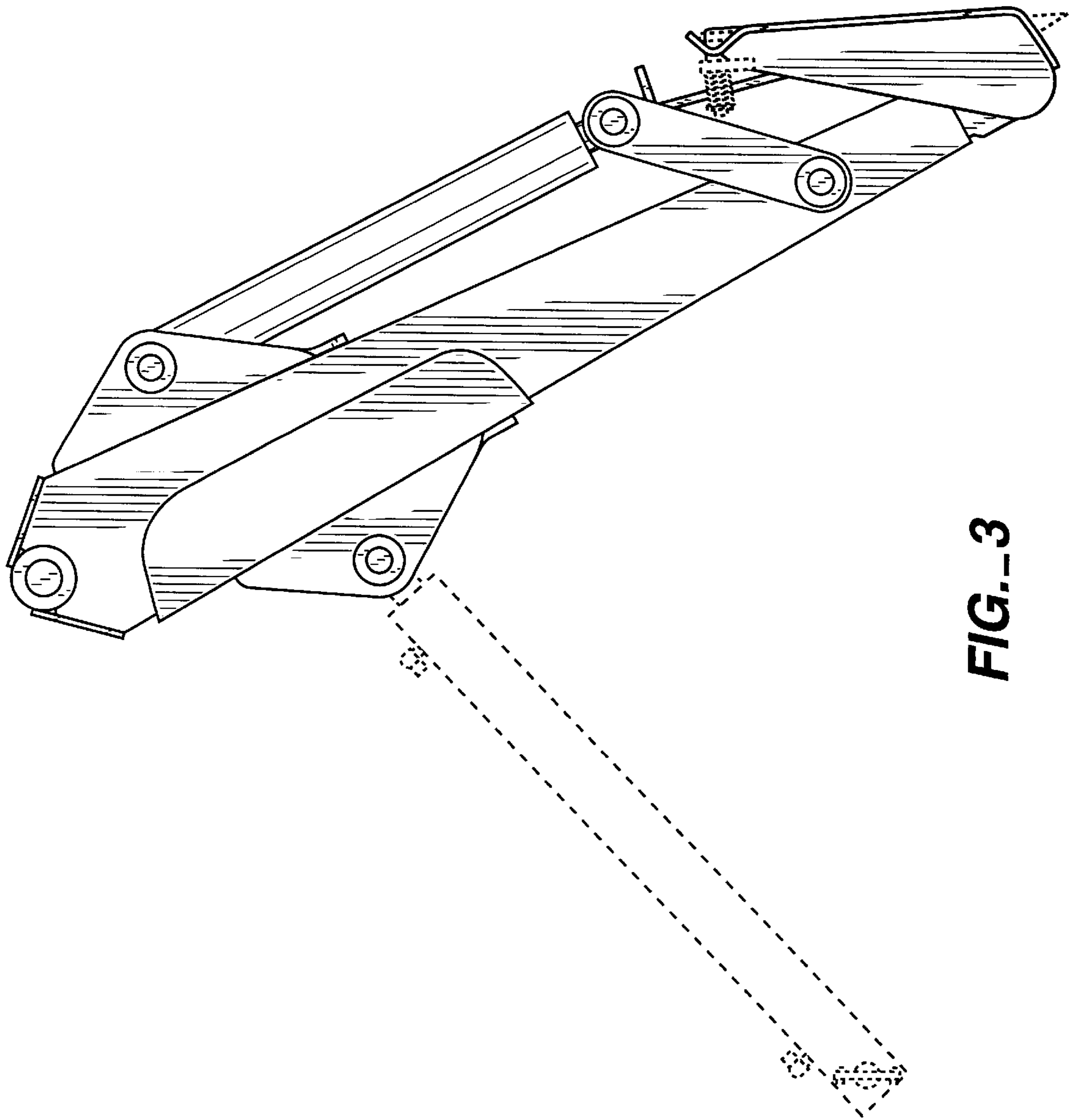

FIG. 3

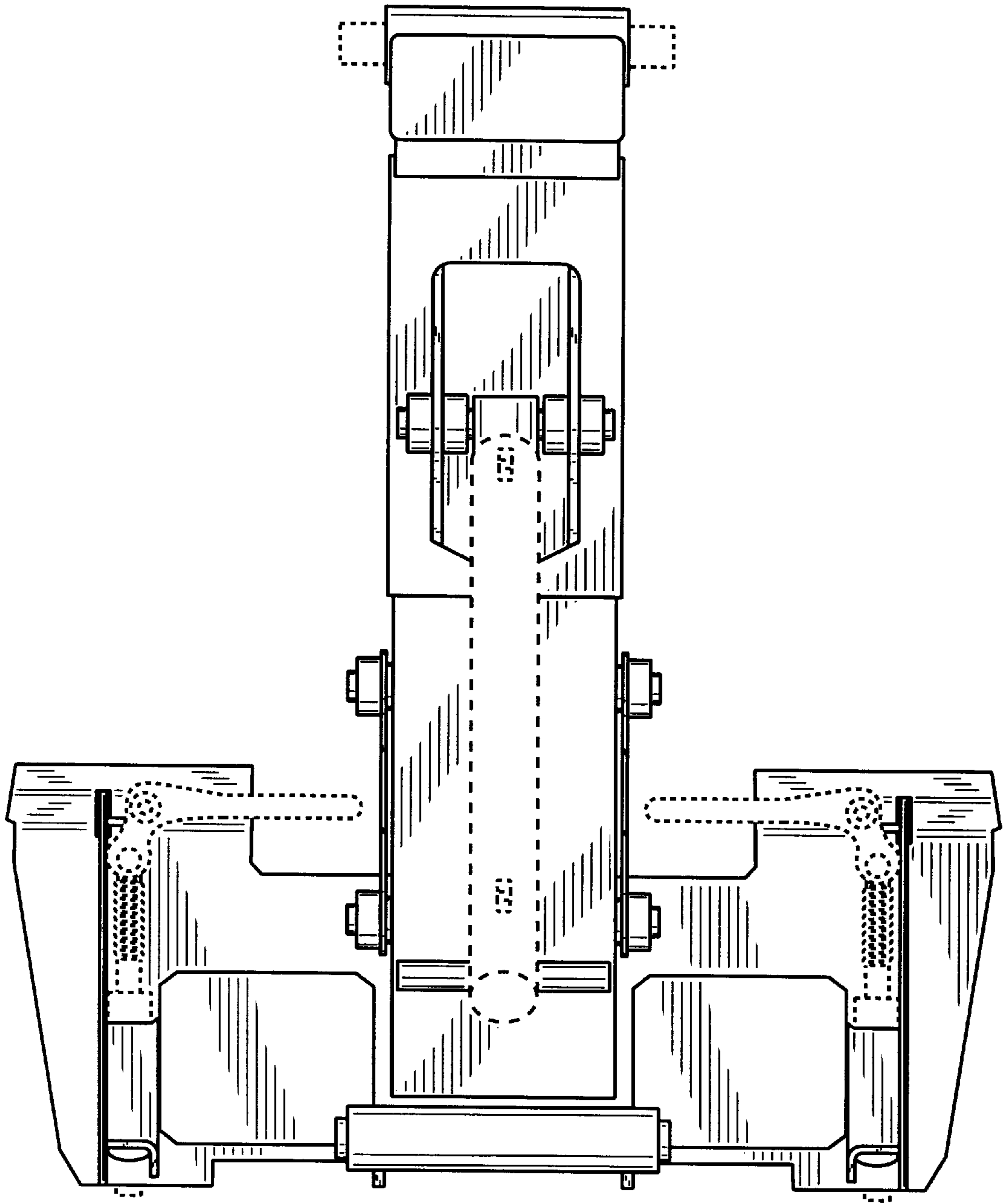

FIG. 4

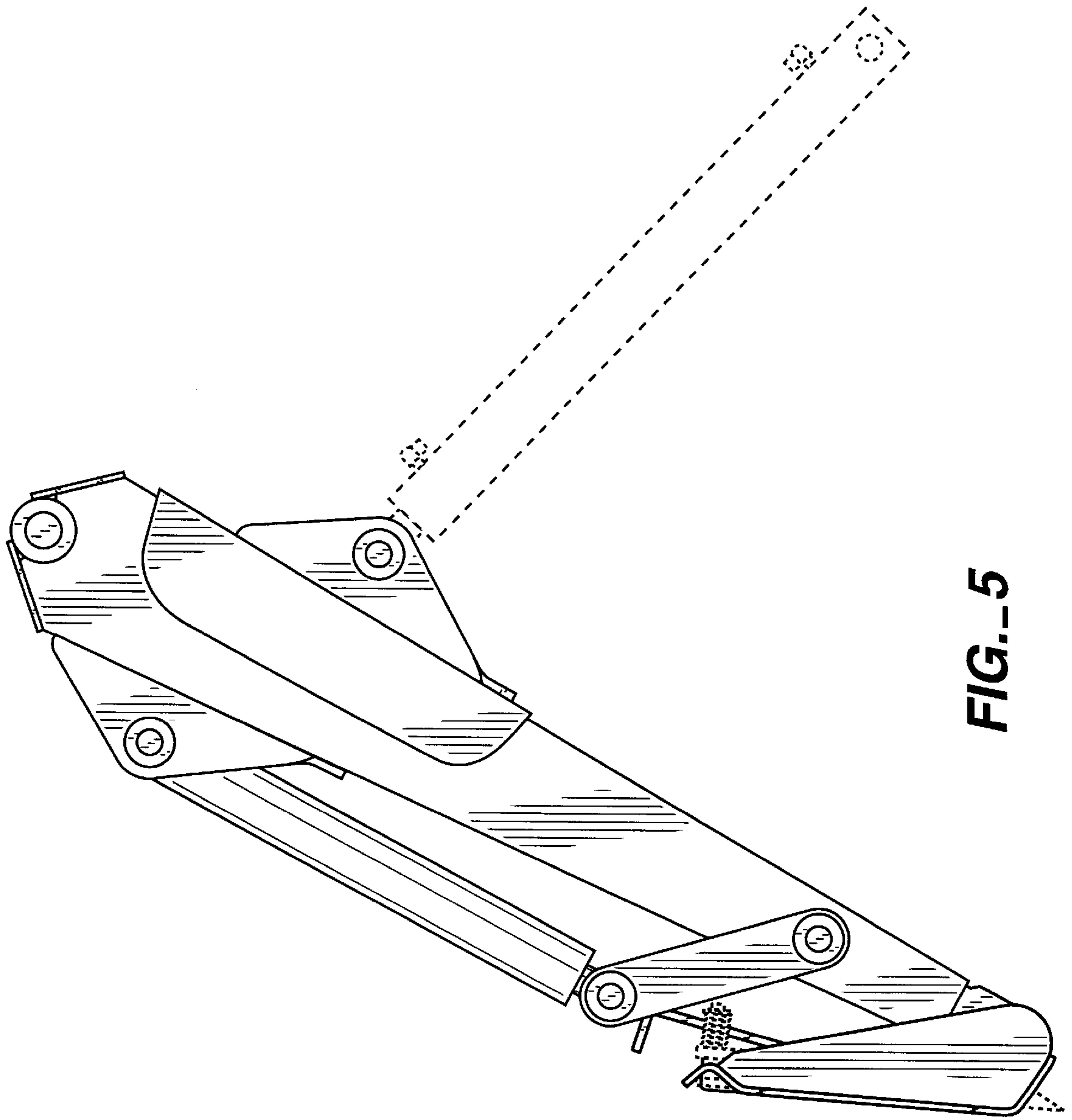

FIG. 5

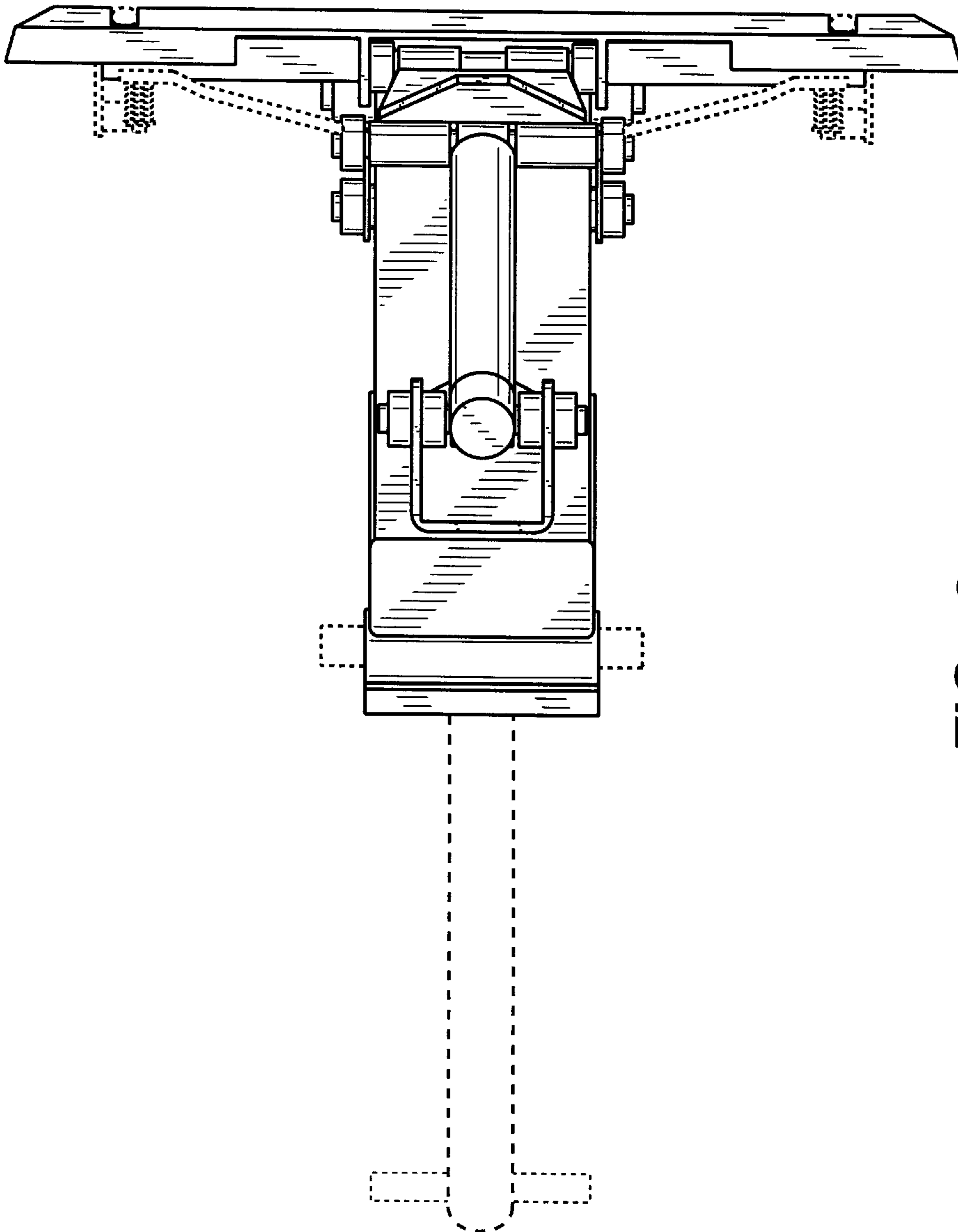

FIG.-6

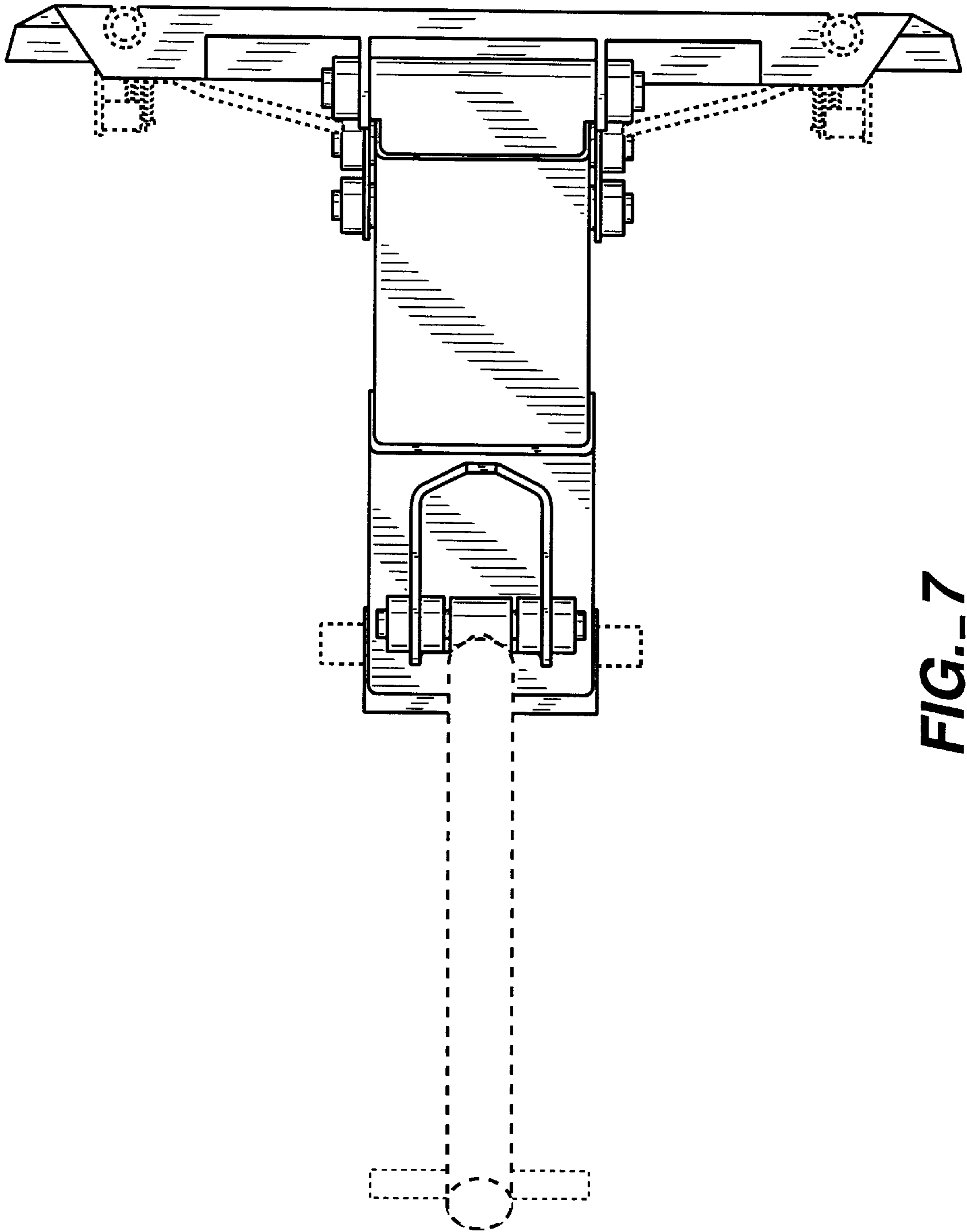

FIG. 7