



US00D464893S

(12) **United States Design Patent**  
**Ellia**

(10) **Patent No.: US D464,893 S**

(45) **Date of Patent: \*\* Oct. 29, 2002**

(54) **WATCH**

D399,435 S \* 10/1998 Gogniat ..... D10/39

(75) Inventor: **Guy Ellia, Paris (FR)**

**OTHER PUBLICATIONS**

(73) Assignee: **Guy Ellia Ancien ets Jean Guein, Paris (FR)**

Swiss Watch & Jewelry Journal—Apr. 1979—p. 429—watches at upper-left.\*

(\*\*) Term: **14 Years**

Swiss Watch & Jewekry Journal—Mar. 1985—p. 532—Pave watch at lower-left.\*

(21) Appl. No.: **29/095,595**

Jeweler's Circular—Keystone—Aug. 1977—p. 103—various Pave watches.\*

(22) Filed: **Oct. 27, 1998**

\* cited by examiner

(30) **Foreign Application Priority Data**

Apr. 27, 1998 (XH) ..... DM/044 441

*Primary Examiner*—Nelson C. Holtje

(74) *Attorney, Agent, or Firm*—Merchant & Gould, P.C.

(51) **LOC (7) Cl. .... 10-02**

(57) **CLAIM**

(52) **U.S. Cl. .... D10/39**

The ornamental design for watch, as shown and described.

(58) **Field of Search ..... D10/1-40, 122-132; 368/280-282, 276-277, 285**

**DESCRIPTION**

(56) **References Cited**

**U.S. PATENT DOCUMENTS**

- D64,870 S \* 6/1924 Strasser ..... D10/39
- D250,693 S \* 1/1979 Perrin ..... D10/39
- D250,751 S \* 1/1979 Perrin ..... D10/39
- D250,752 S \* 1/1979 Perrin ..... D10/39

FIG. 1 is a front view of an embodiment of a watch;  
FIG. 2 is a side perspective view of the design in FIG. 1;  
FIG. 3 is a front and partial perspective view of an alternate design; and,  
FIG. 4 is a side perspective view of the design in FIG. 3.

**1 Claim, 4 Drawing Sheets**

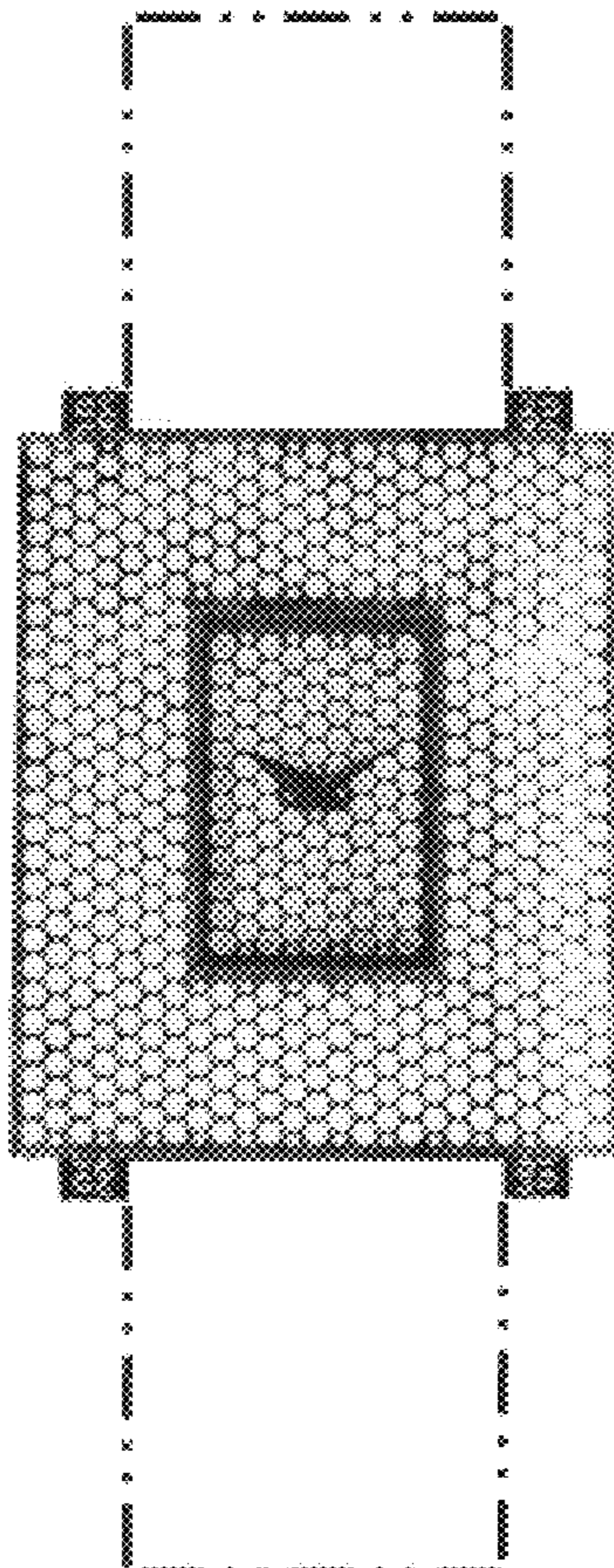

FIG. 1

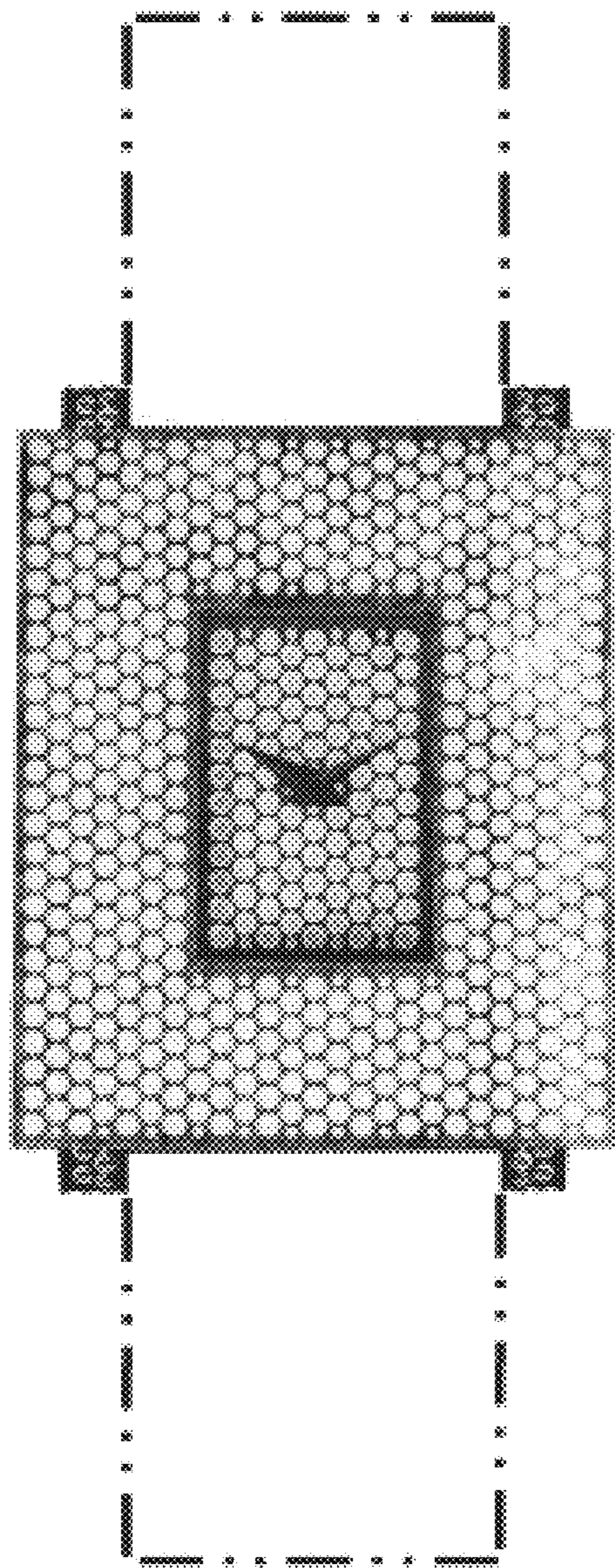

FIG. 2

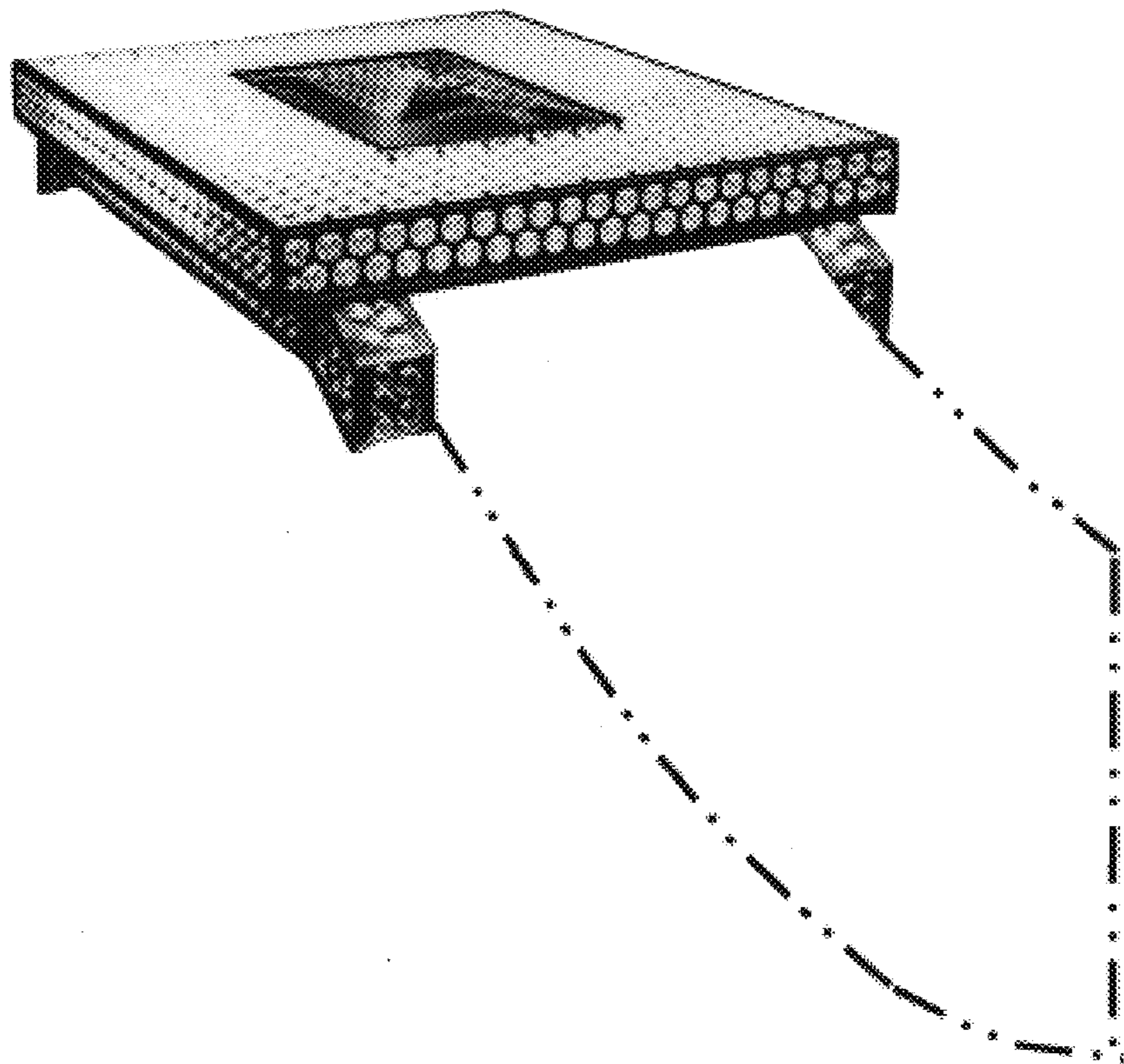

FIG. 3

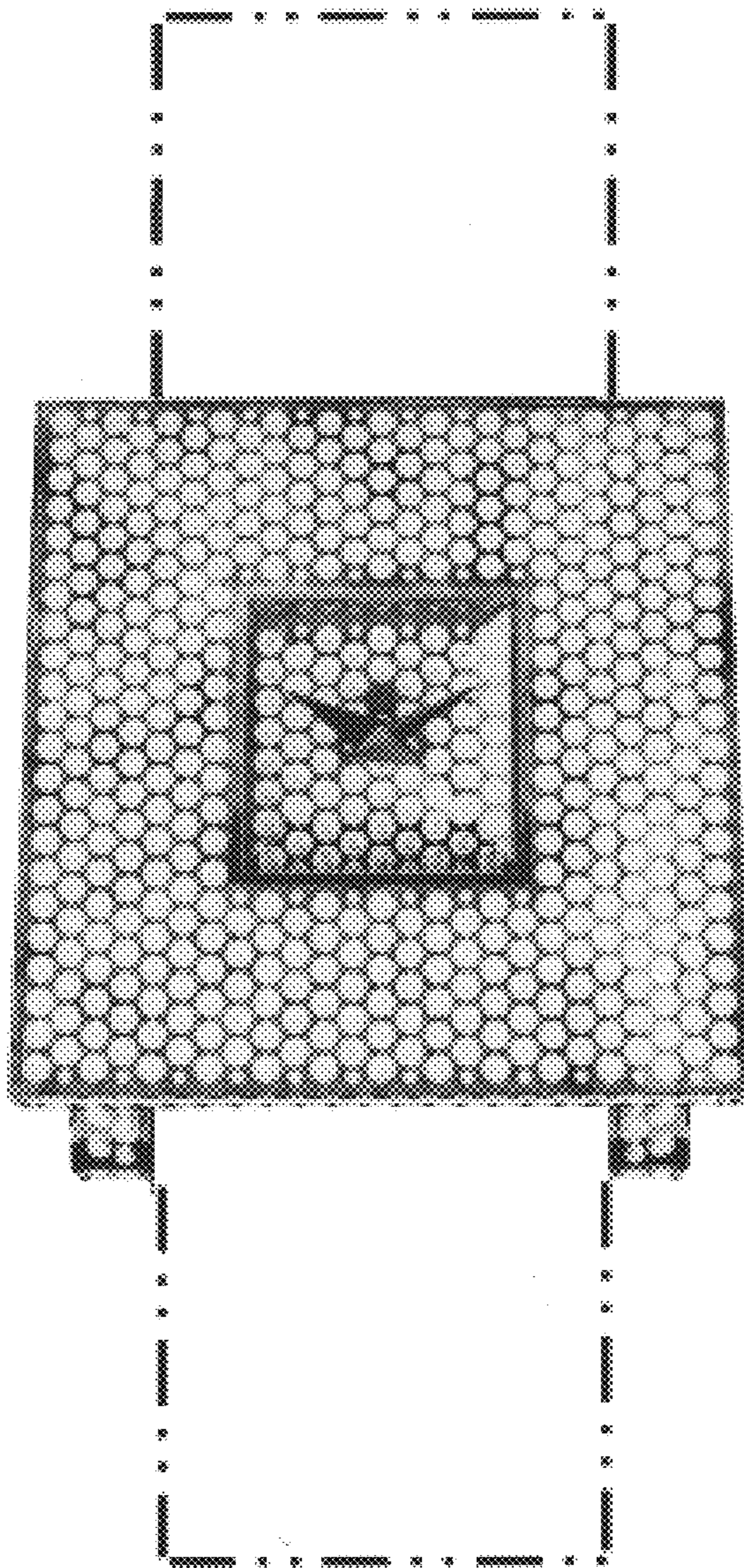

FIG. 4

