

US00D464746S

(12) **United States Design Patent**
Yu

(10) **Patent No.:** **US D464,746 S**

(45) **Date of Patent:** **** Oct. 22, 2002**

(54) **NIGHT LIGHT**

(76) Inventor: **Jeff Yu**, 1101 S. Winchester Blvd.
#D146, San Jose, CA (US) 95128

(**) Term: **14 Years**

(21) Appl. No.: **29/155,617**

(22) Filed: **Feb. 14, 2002**

(51) **LOC (7) Cl.** **26-05**

(52) **U.S. Cl.** **D26/26**

(58) **Field of Search** D26/4, 16, 32,
D26/57, 73, 94, 101, 125, 127, 146, 147,
156, 26, 93, 104; D13/137.1, 137.2, 139.1;
362/226, 338, 340, 95, 335, 337, 353, 361,
806, 809, 810, 458

(56) **References Cited**

U.S. PATENT DOCUMENTS

D22,996 S	*	1/1894	Curtis et al.	D26/73
D72,922 S	*	6/1927	Wilson	D26/125
D73,251 S	*	8/1927	De Lugo et al.	D26/125
D78,006 S	*	3/1929	Chamberlain	D26/73
1,902,991 A	*	3/1933	Cardon	362/283
D274,268 S	*	6/1984	Schwartz	D26/26
4,736,471 A	*	4/1988	Johnson	4/234
D304,770 S	*	11/1989	De brey et al.	D26/118
D316,309 S	*	4/1991	Plymale	D26/125
D332,488 S	*	1/1993	Martin	D26/26
D382,658 S	*	8/1997	Yu	D13/137.1

6,022,128 A	*	2/2000	Chi	362/226
D426,668 S	*	6/2000	Hollinger	D26/125

OTHER PUBLICATIONS

Hong Kong Enterprise, Oct. 1998; p. 1462; Golden States Enterprises' Night-Light No. 6101.*

* cited by examiner

Primary Examiner—Alan P. Douglas

Assistant Examiner—Clare E. Heflin

(57) **CLAIM**

The ornamental design for a night light, as shown and described.

DESCRIPTION

FIG. 1 is a front perspective view of a night light;
FIG. 2 is a front elevational view thereof;
FIG. 3 is a top view thereof;
FIG. 4 is a right elevational view thereof;
FIG. 5 is a bottom view thereof;
FIG. 6 is a rear view thereof;
FIG. 7 is a front elevational view of another embodiment of the night light;
FIG. 8 is a top view of the another embodiment thereof; and,
FIG. 9 is a right elevational view of the another embodiment thereof.

The broken lines shown on the drawings are for illustrative purposes only and form no part of the claimed design.

1 Claim, 3 Drawing Sheets

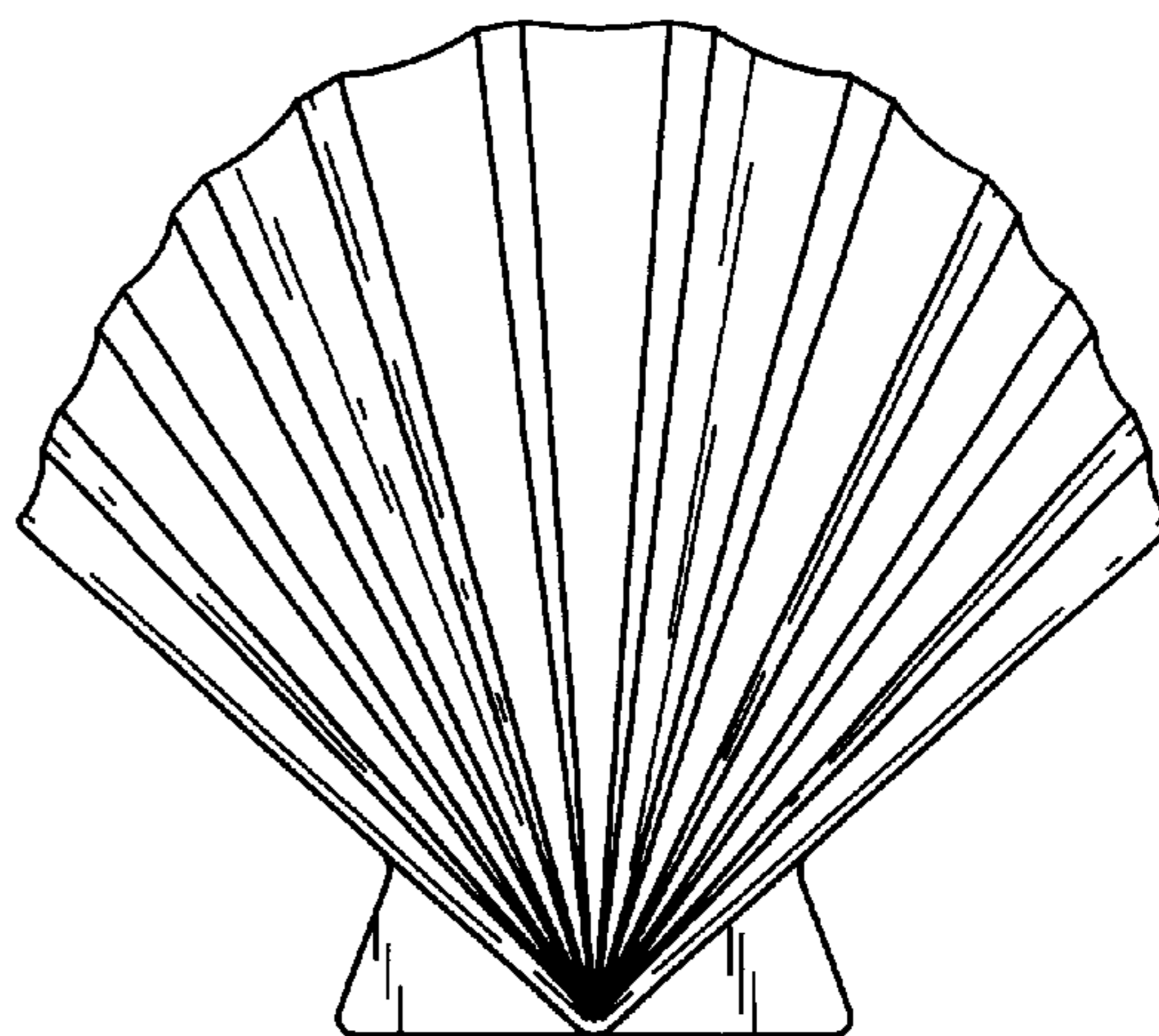
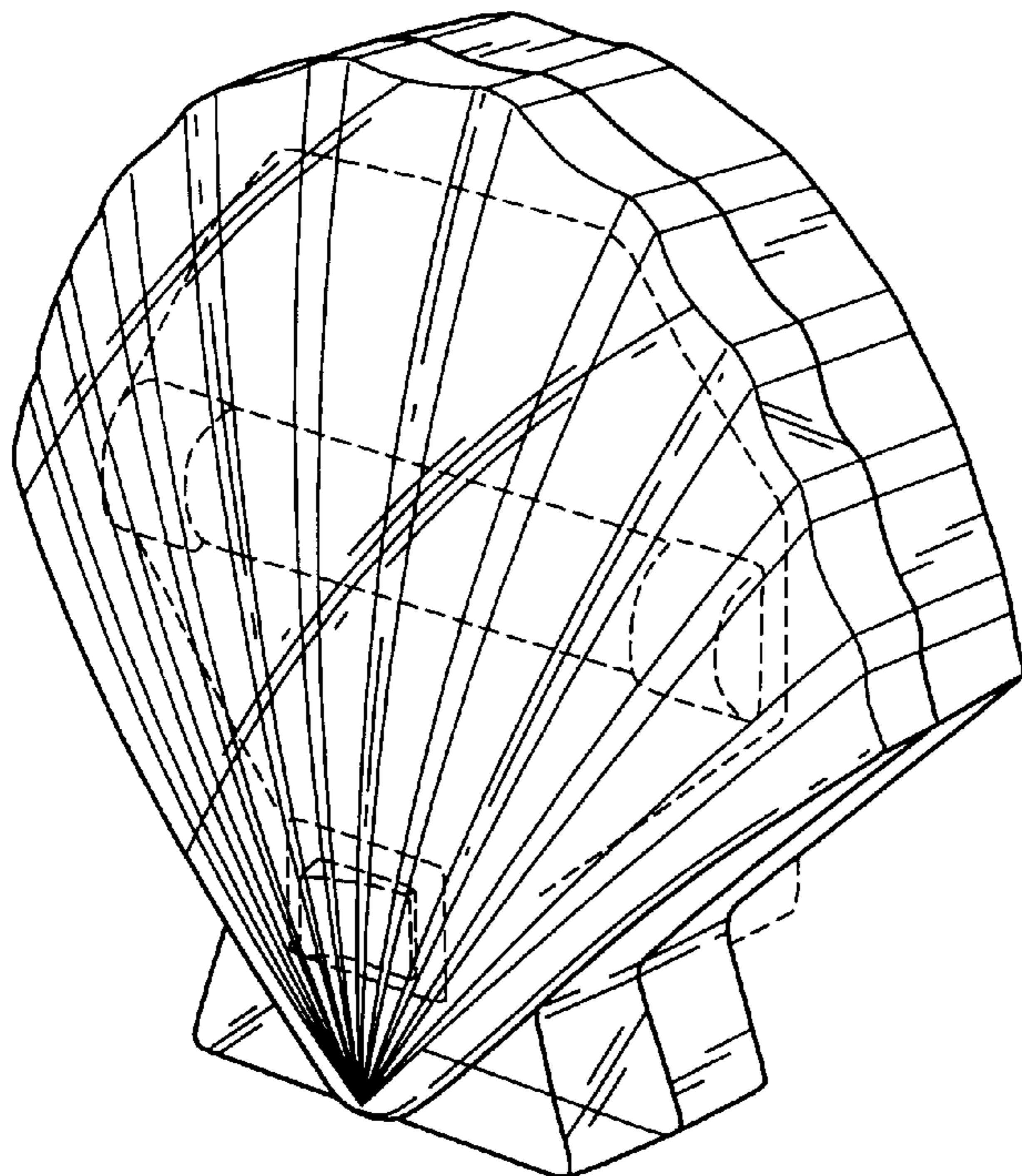

FIG. 1

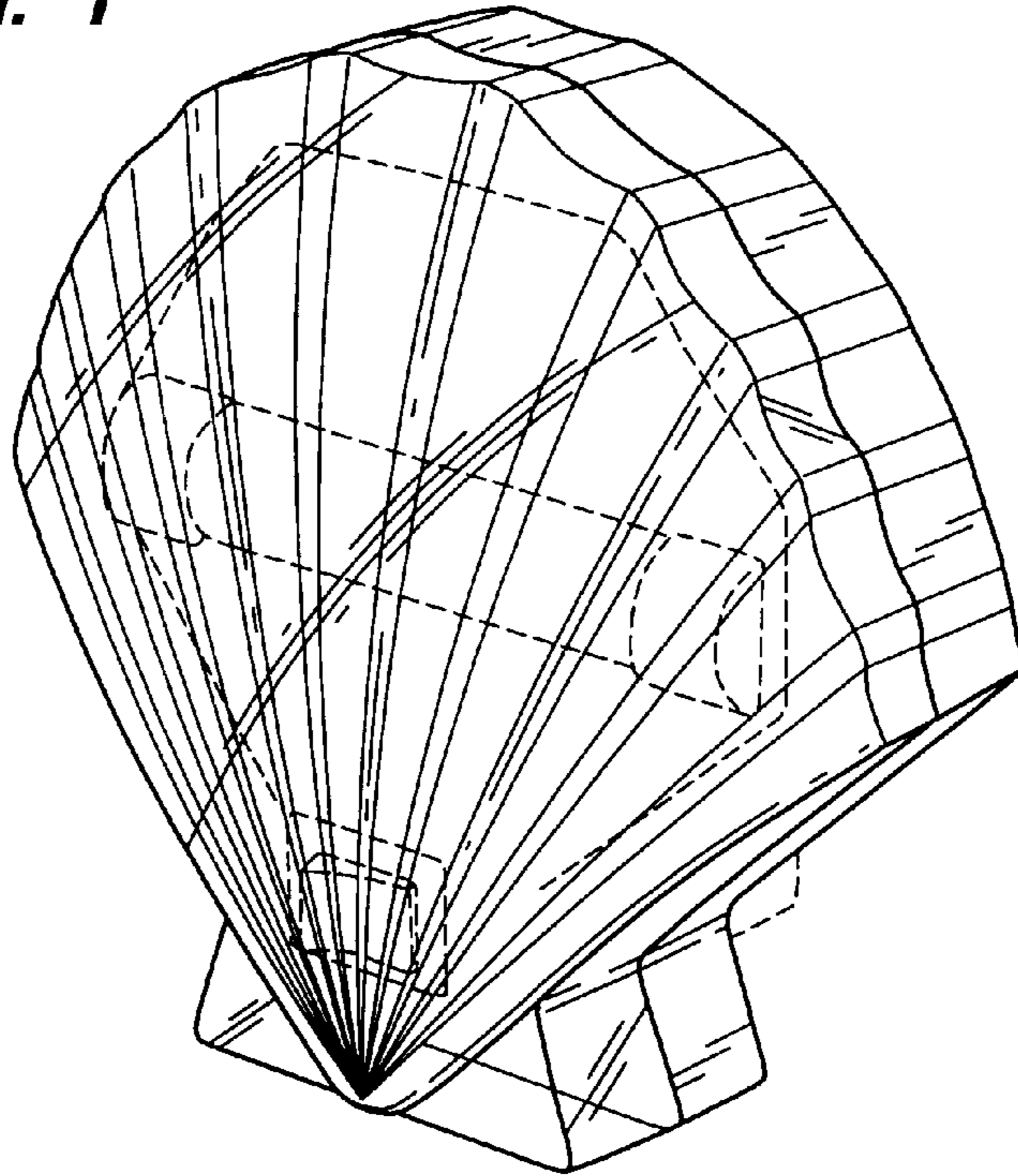

FIG. 2

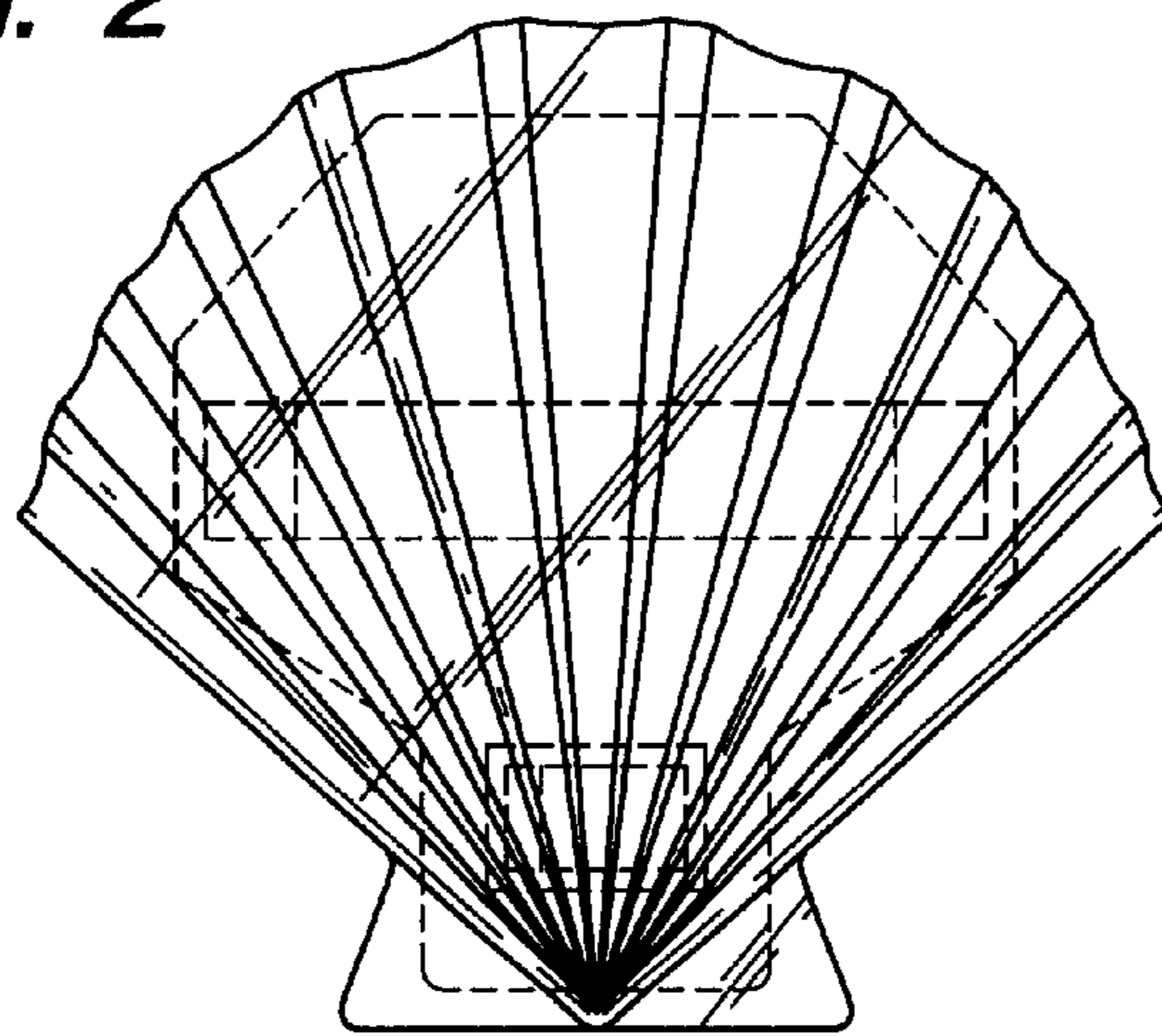

FIG. 3

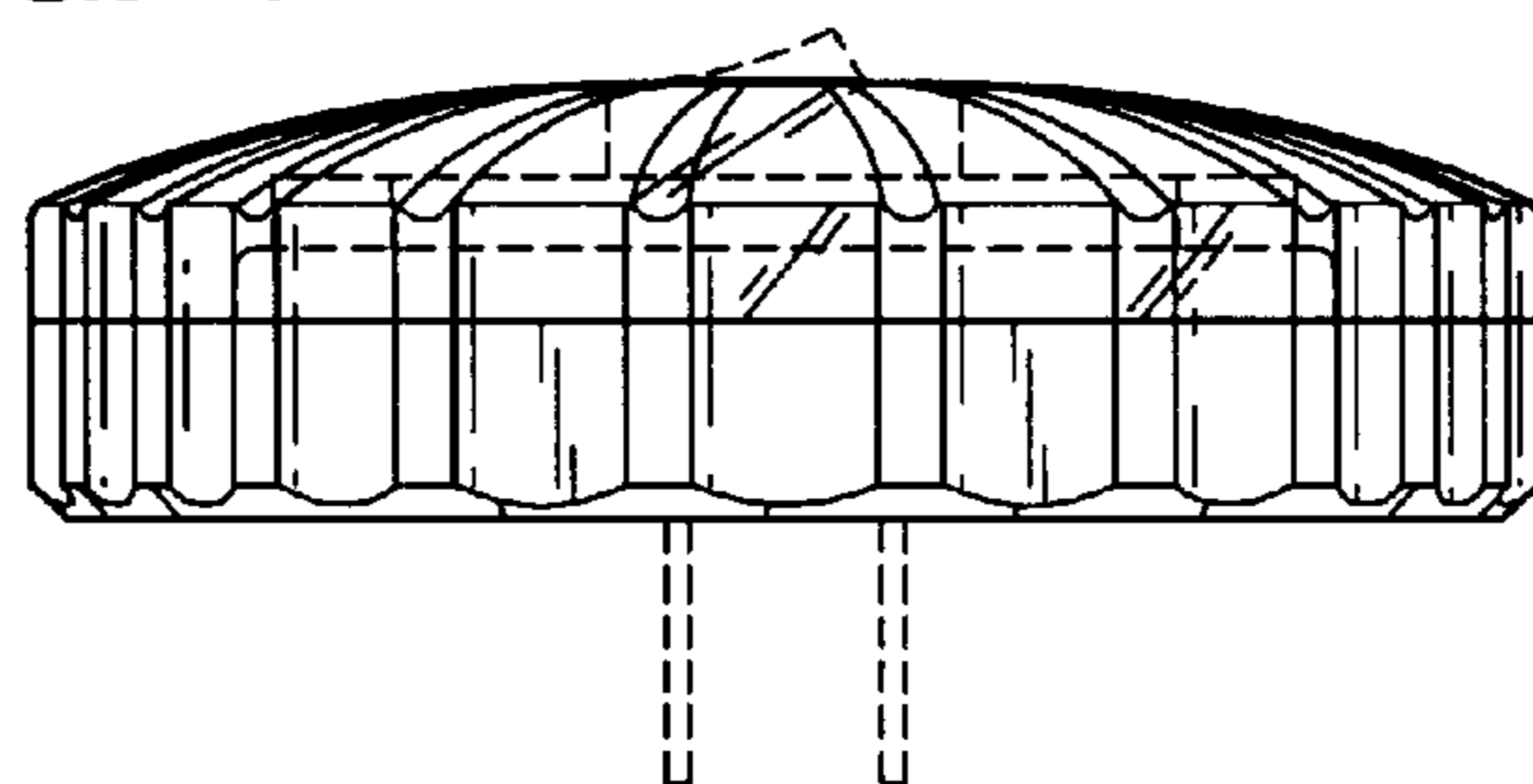

FIG. 4

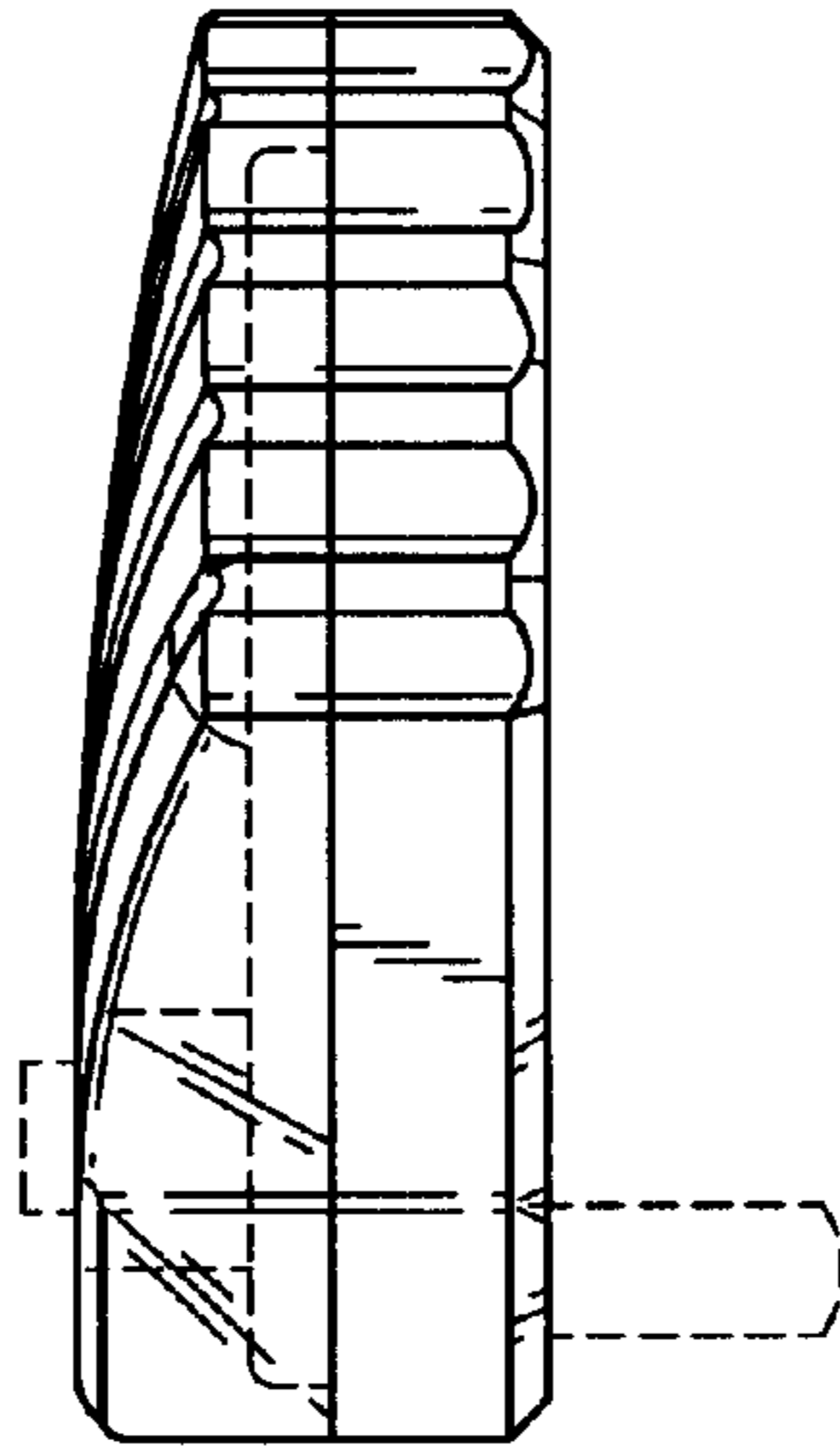

FIG. 5

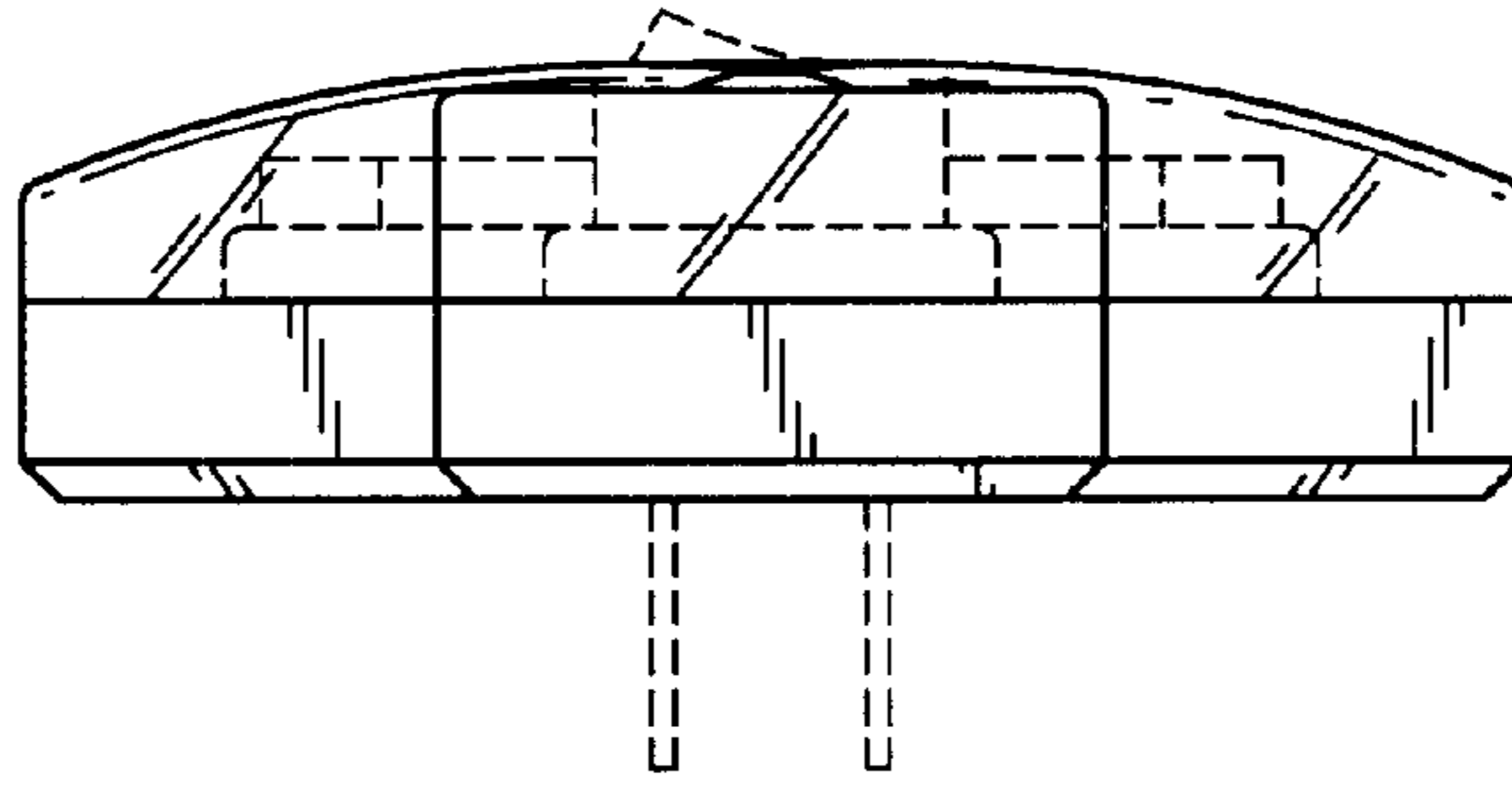

FIG. 6

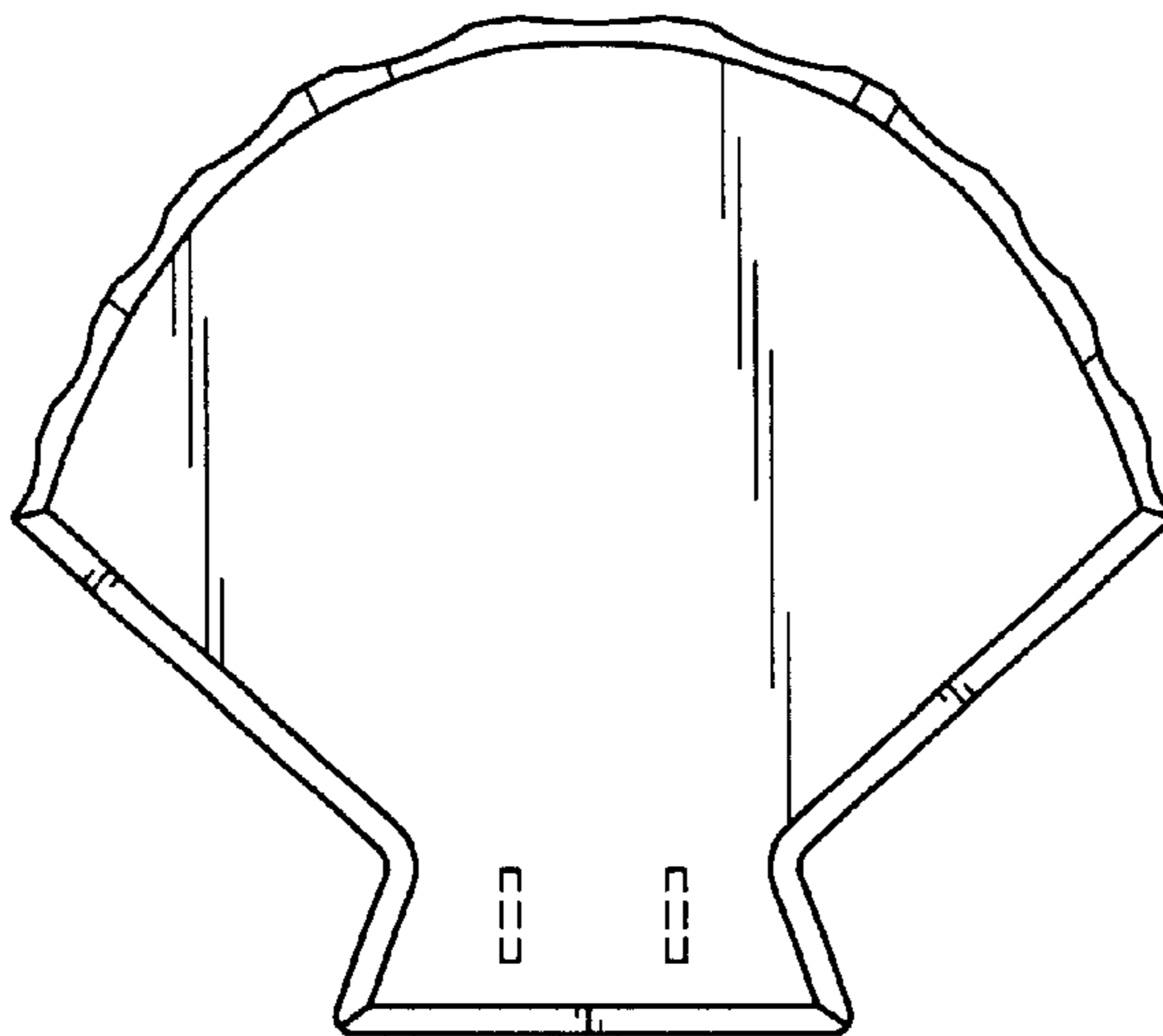

FIG. 7

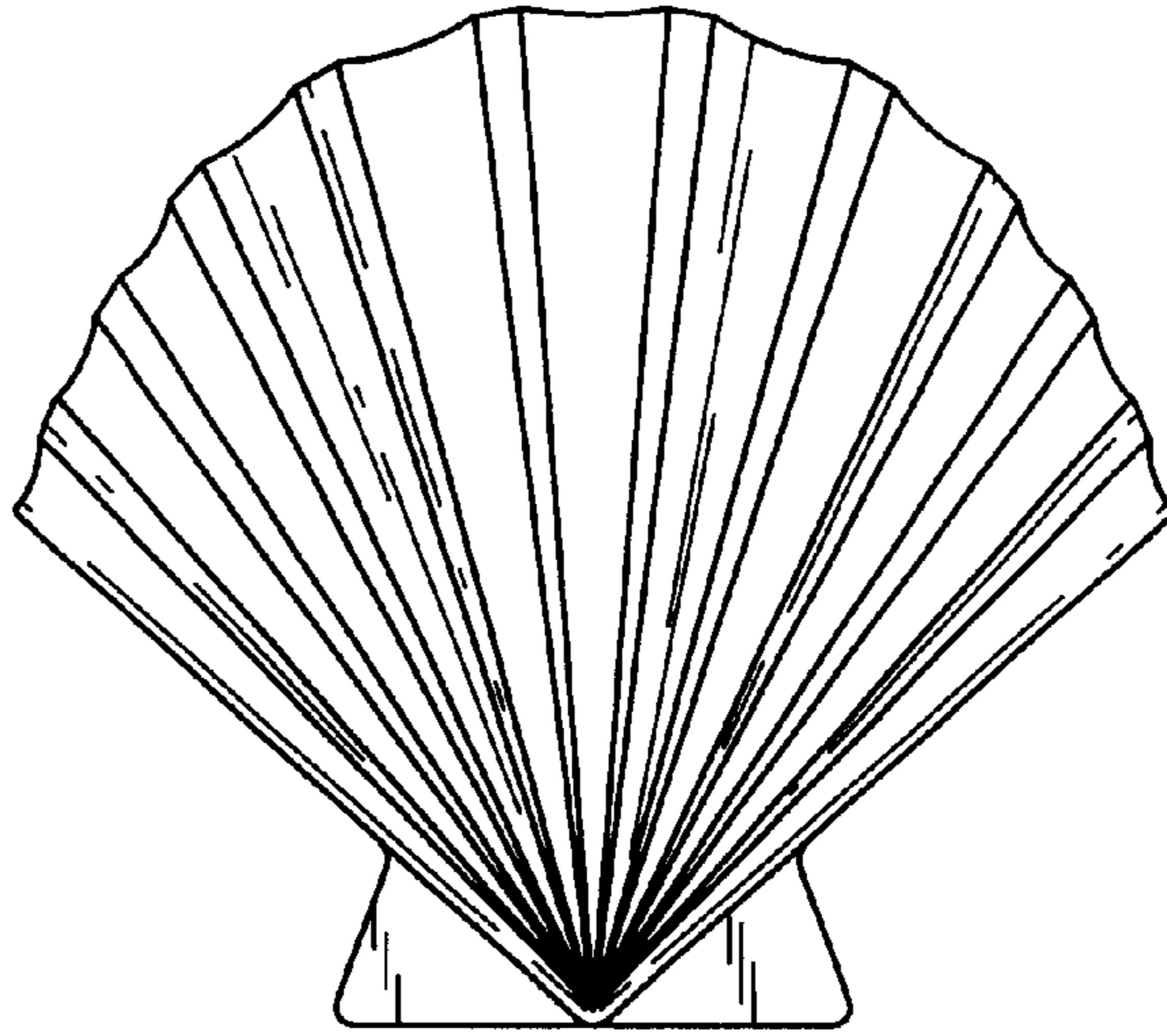

FIG. 8

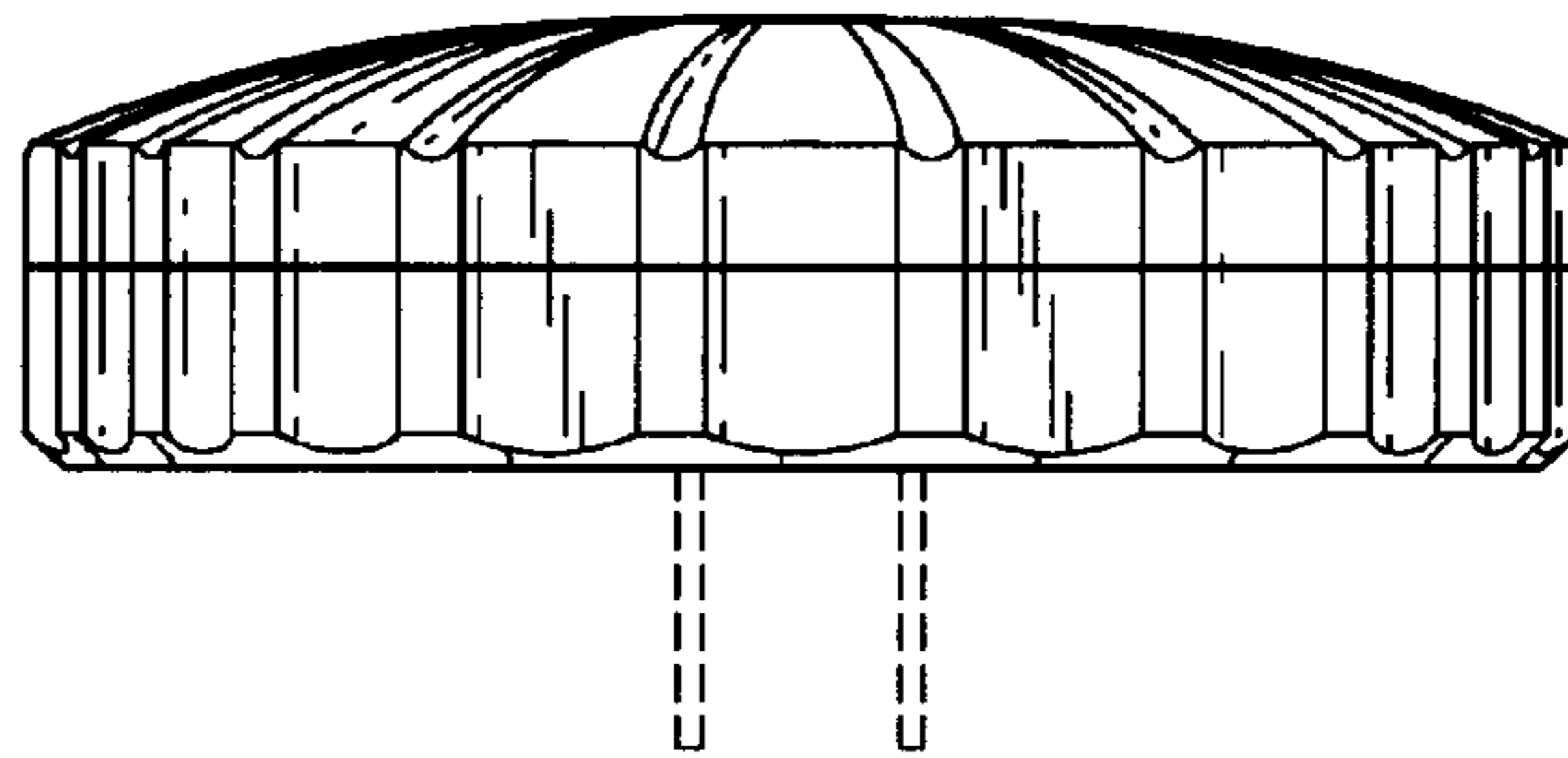

FIG. 9

