



US00D464687S

(12) **United States Design Patent**
Ibarra

(10) **Patent No.:** **US D464,687 S**

(45) **Date of Patent:** **** Oct. 22, 2002**

(54) **BATTERY-POWERED, START-UP DRIVING WHEEL FOR A GYROSCOPIC EXERCISER DEVICE**

(75) Inventor: **Jesus Ibarra**, Corona, CA (US)

(73) Assignee: **Variety Widget Products, Inc.**,
Corona, CA (US)

(**) Term: **14 Years**

(21) Appl. No.: **29/151,940**

(22) Filed: **Nov. 19, 2001**

(51) **LOC (7) Cl.** **21-02**

(52) **U.S. Cl.** **D21/662; D8/61**

(58) **Field of Search** D21/662, 684;
446/233, 235, 236, 259, 234; D8/61, 62

(56) **References Cited**

U.S. PATENT DOCUMENTS

D333,077 S	*	2/1993	Mikiya	D8/62
D343,344 S	*	1/1994	Chapin	D8/61
D353,309 S	*	12/1994	Somers	D8/61
D423,897 S	*	5/2000	Cooper	D8/61
6,089,946 A	*	7/2000	Yang	446/257

6,312,306 B1 * 11/2001 Kroll 446/233

* cited by examiner

Primary Examiner—Philip S. Hyder

(74) *Attorney, Agent, or Firm*—Willie Krawitz

(57) **CLAIM**

The ornamental design for a battery-powered, start-up driving wheel for a gyroscopic exerciser device, as shown and described.

DESCRIPTION

FIG. 1 is a left side elevation view of a battery-powered, start-up driving wheel for a gyroscopic exerciser device, showing my design;

FIG. 2 is a right side elevation view thereof;

FIG. 3 is a top plan view thereof;

FIG. 4 is a front plan view thereof;

FIG. 5 is a bottom plan view thereof; and,

FIG. 6 is a perspective view thereof.

The broken line showing of the gyroscopic exerciser device is for illustrative purposes only and forms no part of the claimed design.

1 Claim, 2 Drawing Sheets

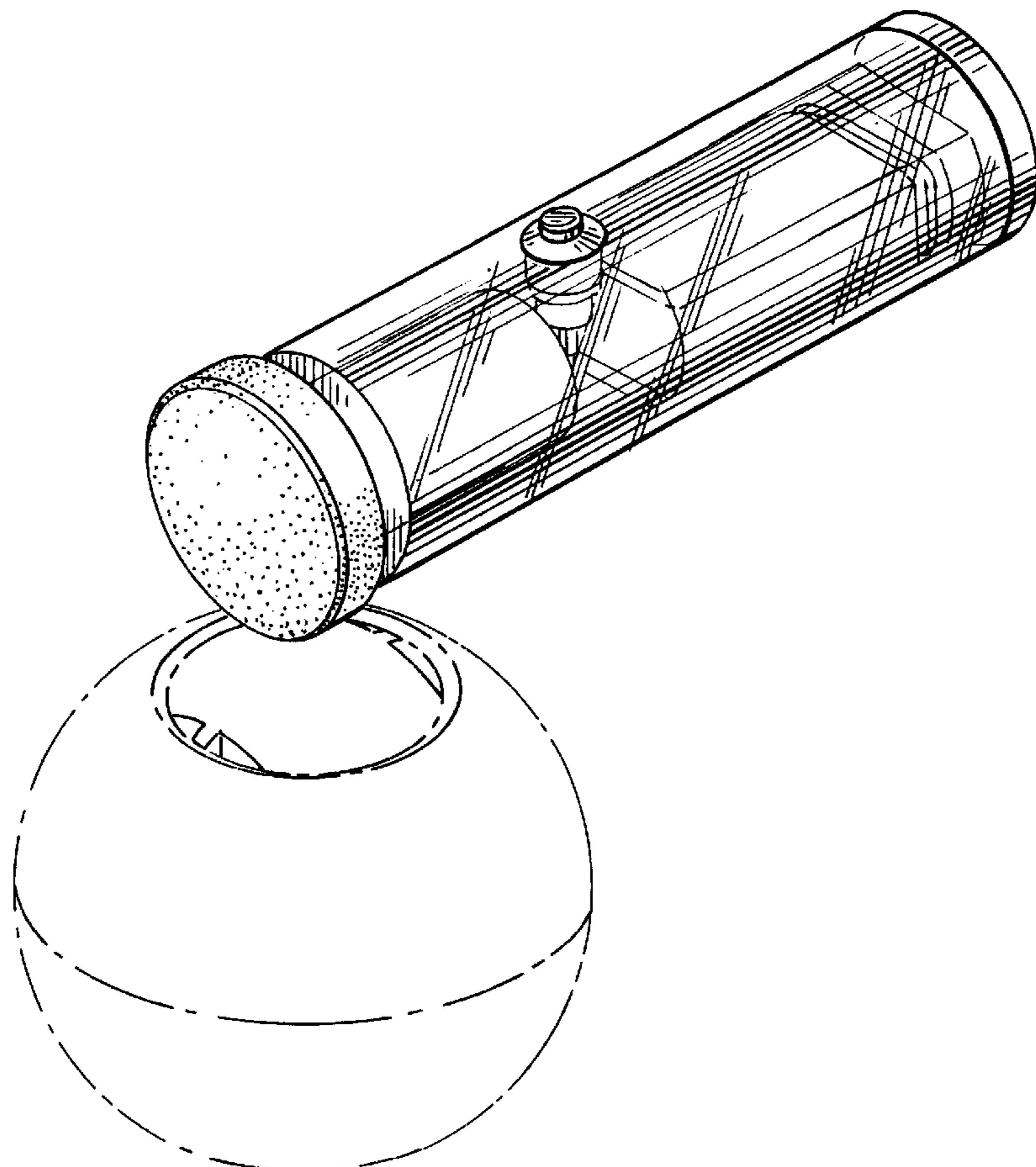

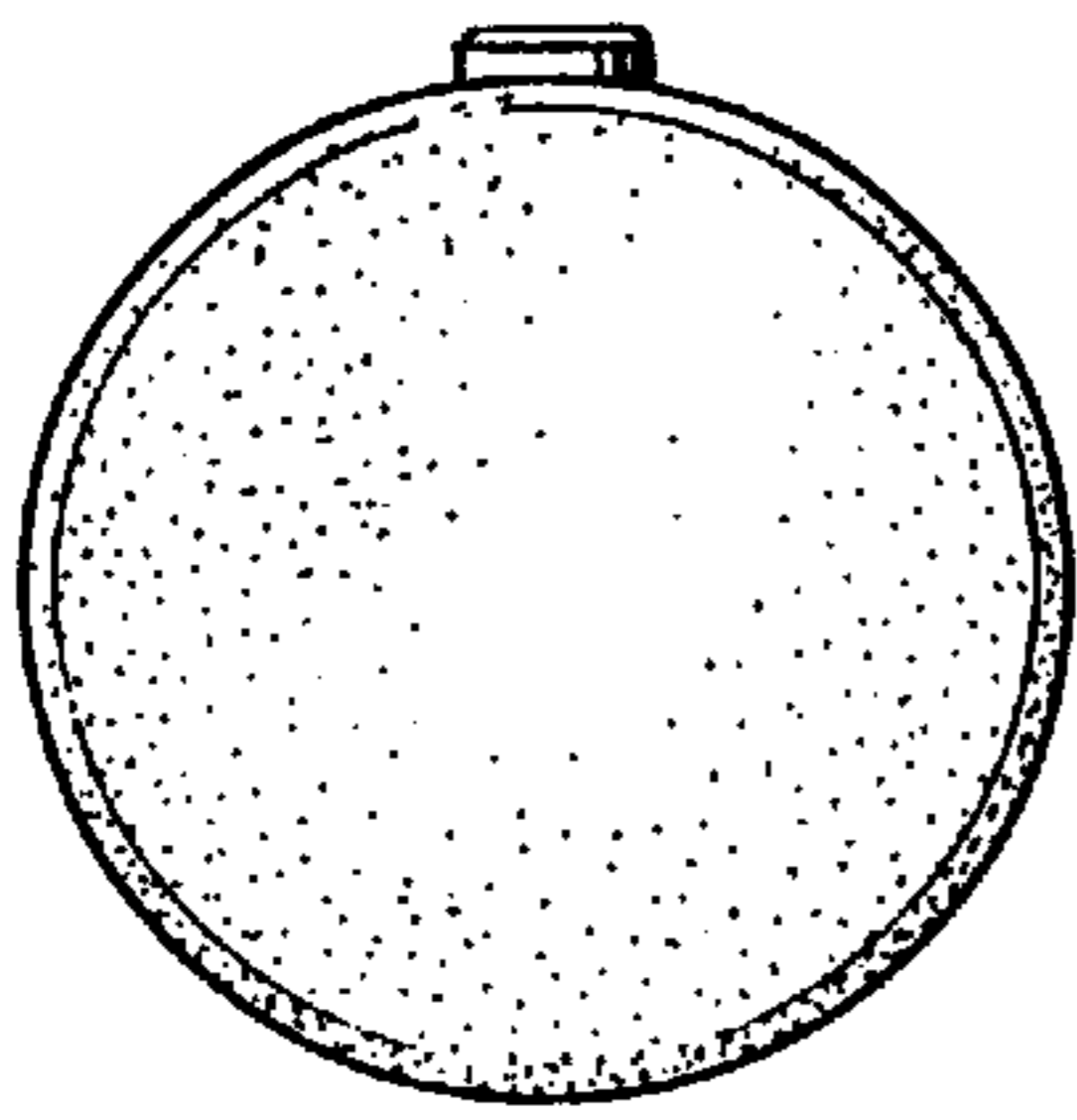

FIG. 1

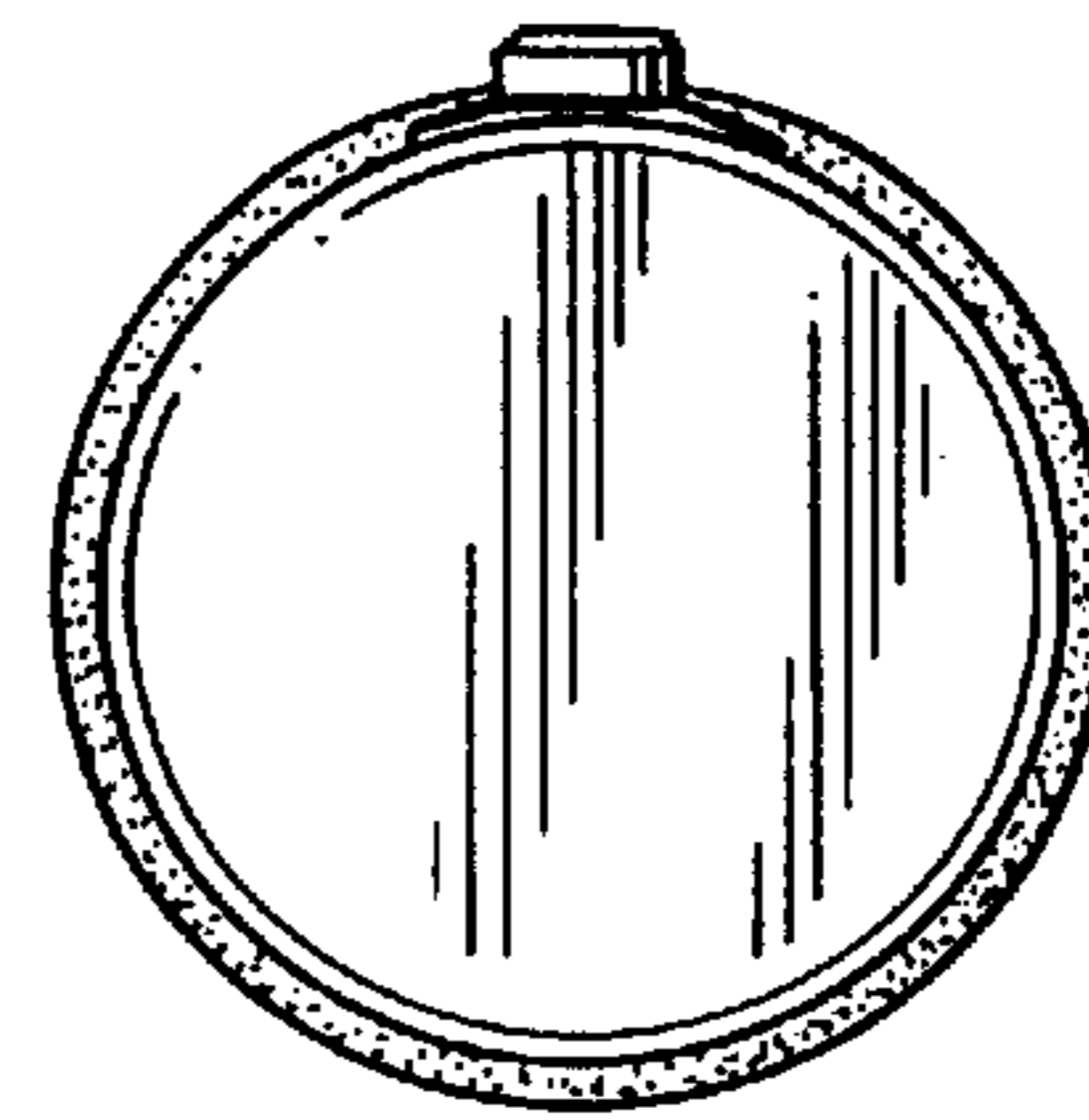

FIG. 2

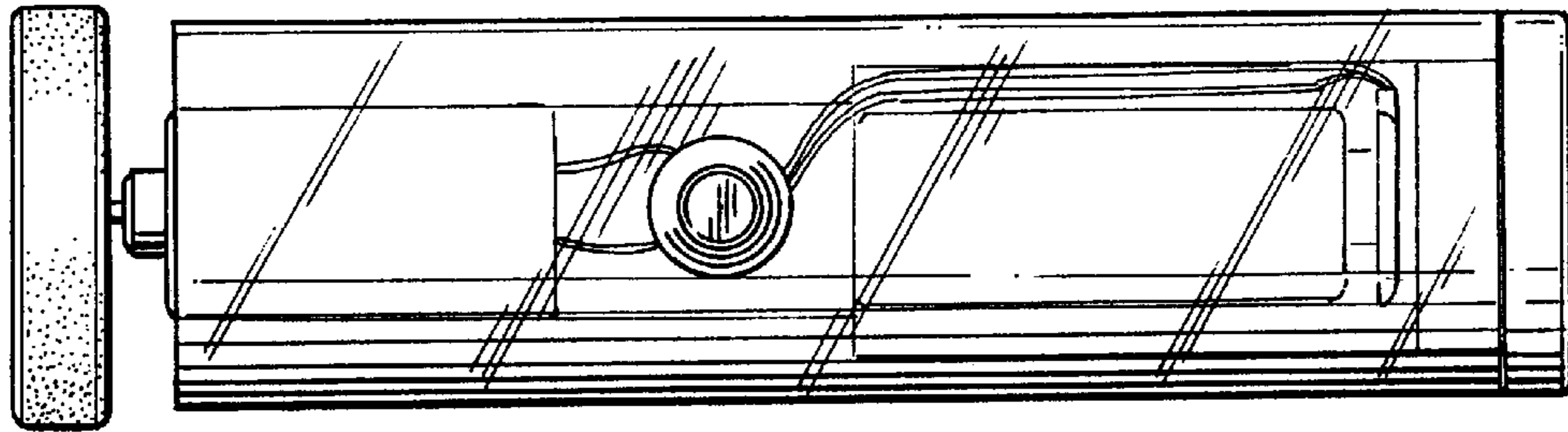

FIG. 3

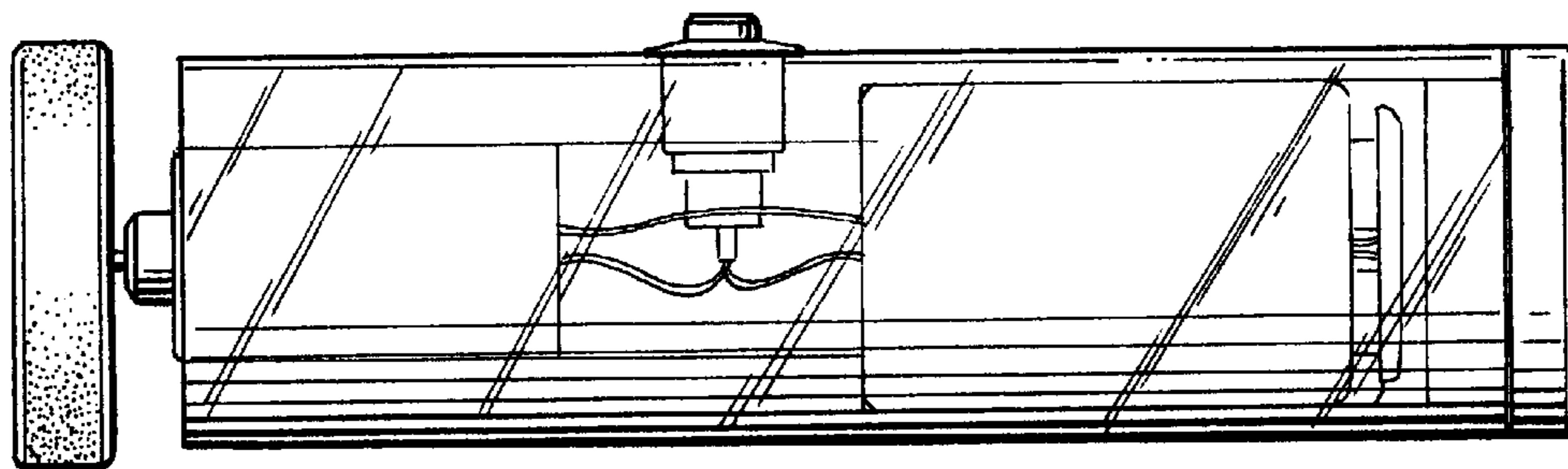

FIG. 4

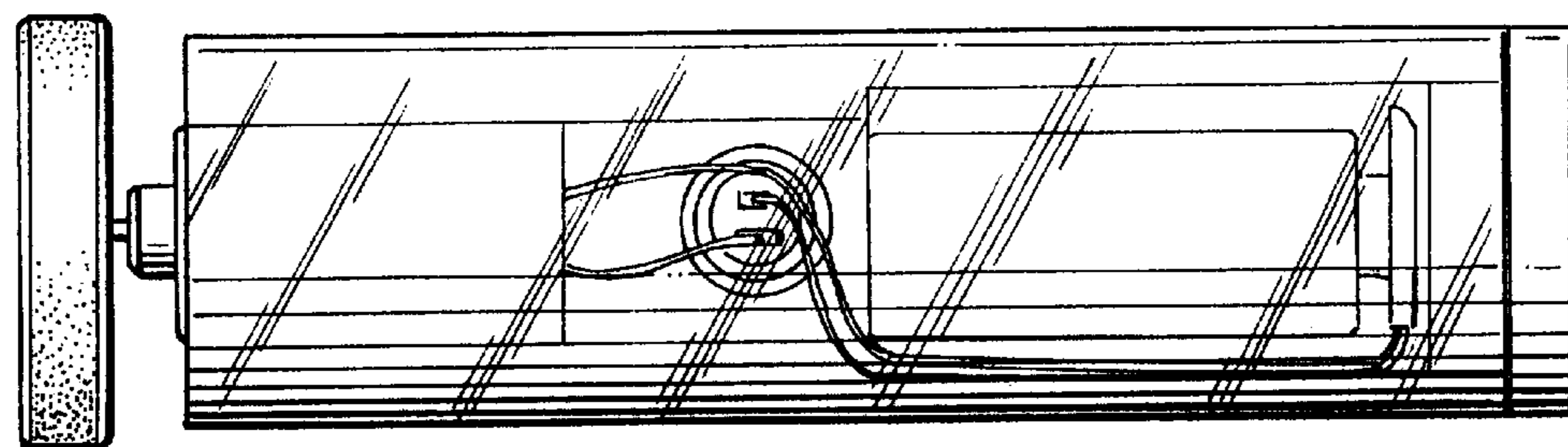

FIG. 5

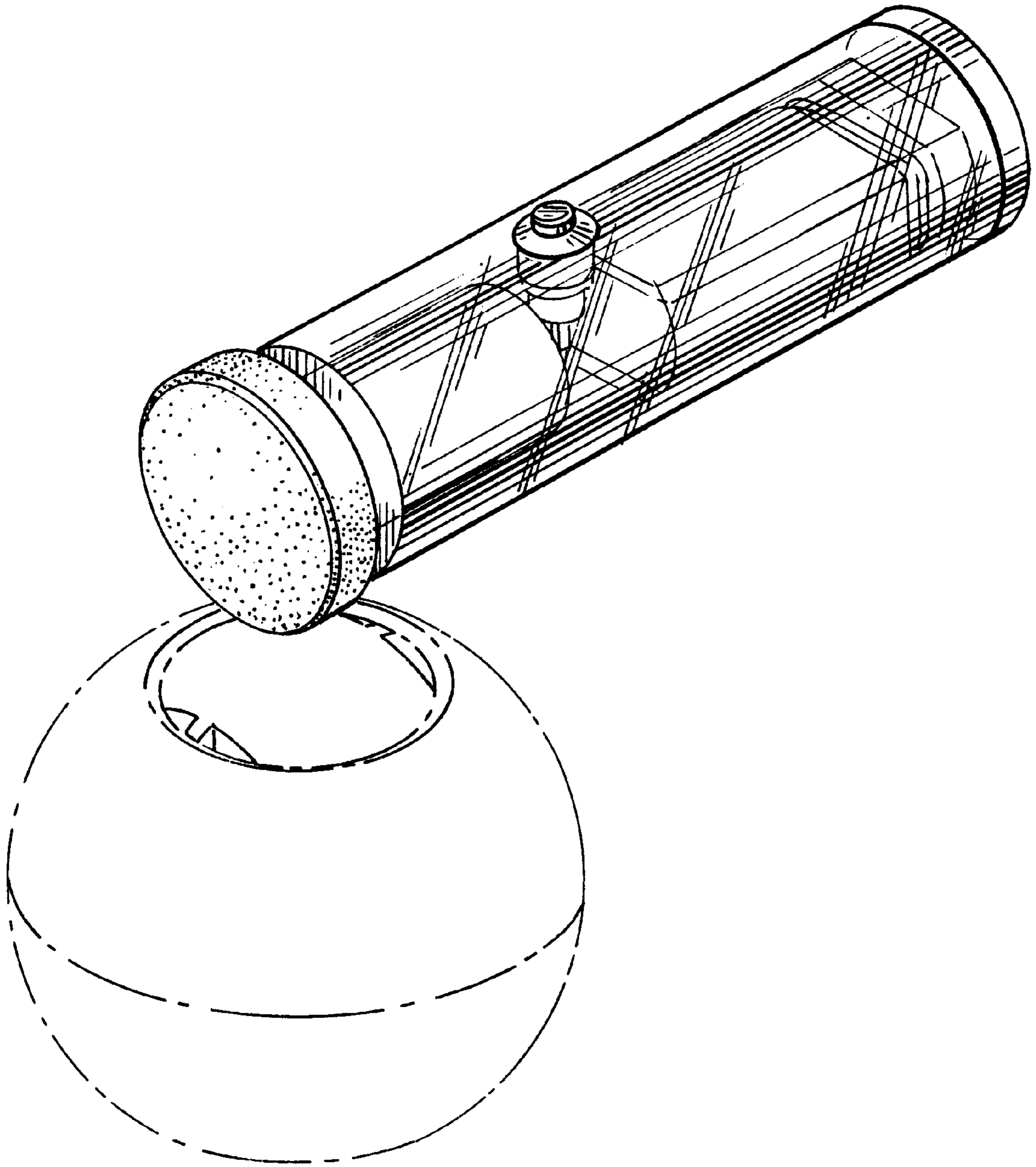

FIG. 6