



US00D464624S

(12) **United States Design Patent**  
**Shim**

(10) **Patent No.:** **US D464,624 S**

(45) **Date of Patent:** **\*\* Oct. 22, 2002**

(54) **PORTABLE MULTI-PLUG RECEPTACLE**

(76) **Inventor:** **Young Bo Shim**, 808, Hyundai Grand Mansion, 290-3, Bangu 1-dong, Jung-gu, Ulsan (KR), 681-806

(\*\*) **Term:** **14 Years**

(21) **Appl. No.:** **29/142,786**

(22) **Filed:** **Jun. 4, 2001**

(51) **LOC (7) Cl.** ..... **13-03**

(52) **U.S. Cl.** ..... **D13/137.4**

(58) **Field of Search** ..... D8/358, 359; D13/137.1-0.4, D13/138.1, 138.2, 139.1-0.8, 154-155, 173, 184; 174/53, 66, 67; 191/12.2 R, 12.4; 361/42, 641, 658; 439/135-137, 140-141, 152, 160, 164, 446, 477, 484, 501, 521, 528, 535-536, 650-652, 692-695, 736

4,685,634 A	*	8/1987	Schwartz	.....	242/405.3
D325,723 S		4/1992	Gary et al.	.....	D13/137
5,211,584 A		5/1993	Lee	.....	439/652
D356,997 S		4/1995	Lehmann	.....	D13/146
5,657,841 A	*	8/1997	Morvan	.....	191/12.4
5,700,150 A	*	12/1997	Morin	.....	439/4
D392,618 S		3/1998	Fukao et al.	.....	D13/146
5,748,424 A		5/1998	Hung		
6,024,558 A		2/2000	Looije et al.		
6,062,884 A		5/2000	Messimer et al.		
D442,551 S	*	5/2001	Stekelenburg	.....	D13/137.4
D443,590 S	*	6/2001	Vende	.....	D13/137.4

\* cited by examiner

*Primary Examiner*—Robert M. Spear

(74) *Attorney, Agent, or Firm*—Jacobson Holman, PLLC

(57) **CLAIM**

The ornamental design for a portable multi-plug receptacle, as shown.

**DESCRIPTION**

FIG. 1. is a front perspective view of a portable multi-plug receptacle showing my new design;  
FIG. 2. is a front elevational view thereof;  
FIG. 3. is a rear elevational view thereof;  
FIG. 4. is a top plan view thereof;  
FIG. 5. is a bottom plan view thereof;  
FIG. 6. is a left side elevational view thereof; and,  
FIG. 7. is a right side elevational view thereof.

(56) **References Cited**

**U.S. PATENT DOCUMENTS**

4,338,497 A	*	7/1982	Drew	.....	191/12.4
D275,002 S	*	8/1984	Schwartz	.....	D13/137.4
D275,003 S	*	8/1984	Schwartz	.....	D13/137.4
D275,094 S	*	8/1984	Schwartz	.....	D13/137.4
4,520,239 A	*	5/1985	Schwartz	.....	191/12.4
D282,356 S	*	1/1986	Schwartz	.....	D8/358
D286,134 S	*	10/1986	Schwartz	.....	D13/137.4
D286,503 S	*	11/1986	Bobrovniczky	.....	D8/359
4,659,161 A		4/1987	Holcomb		

**1 Claim, 3 Drawing Sheets**

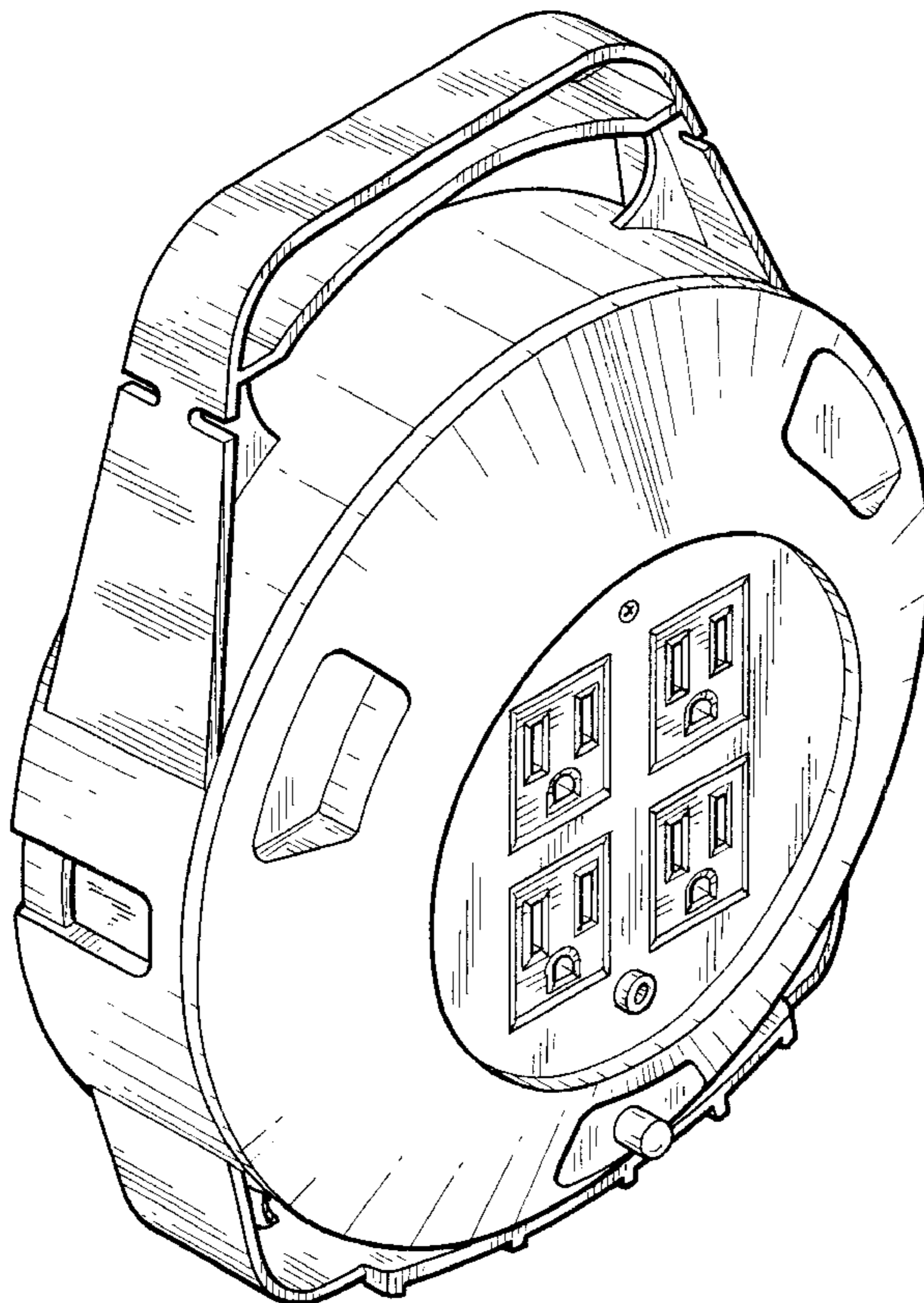

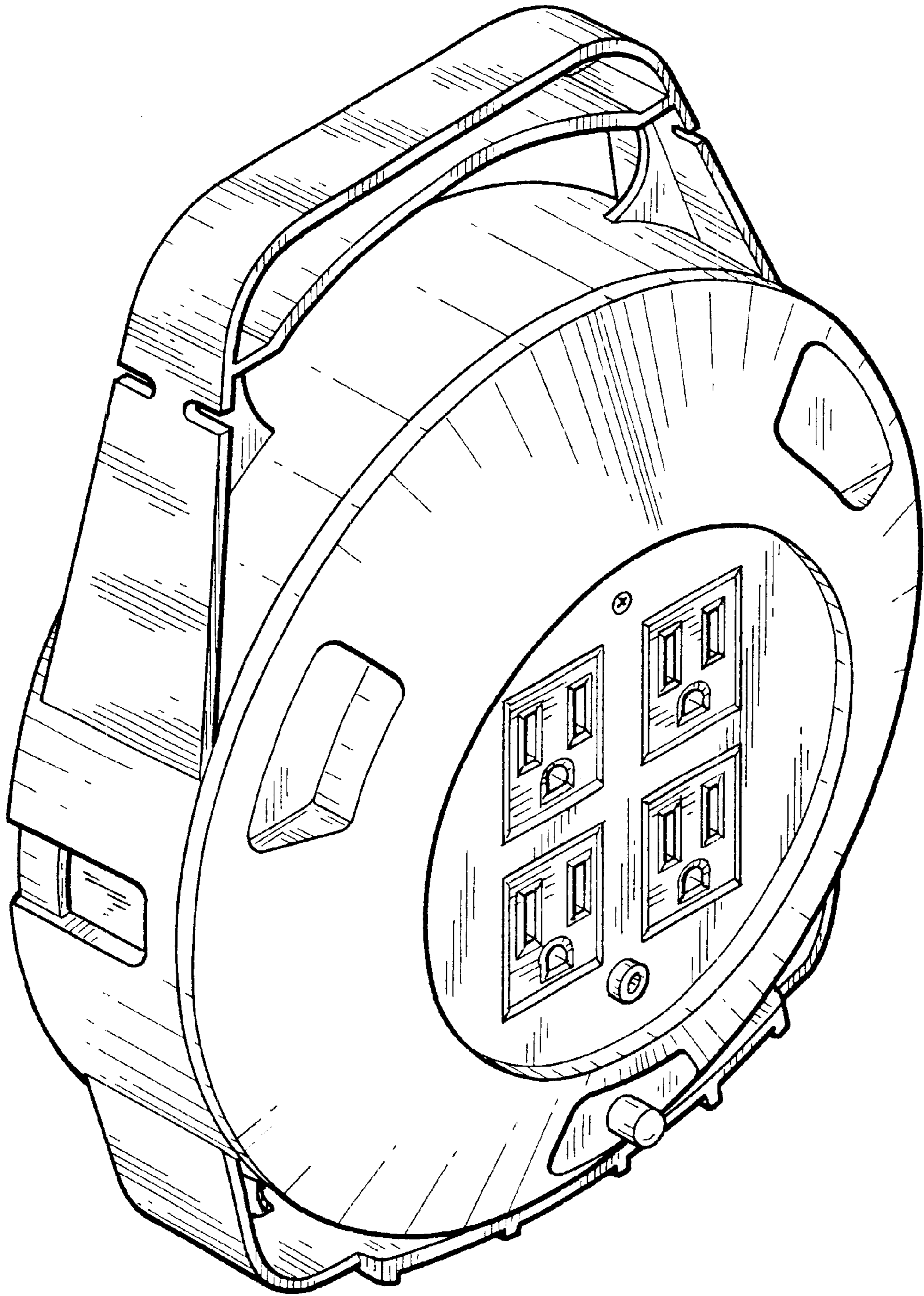

FIG. 1

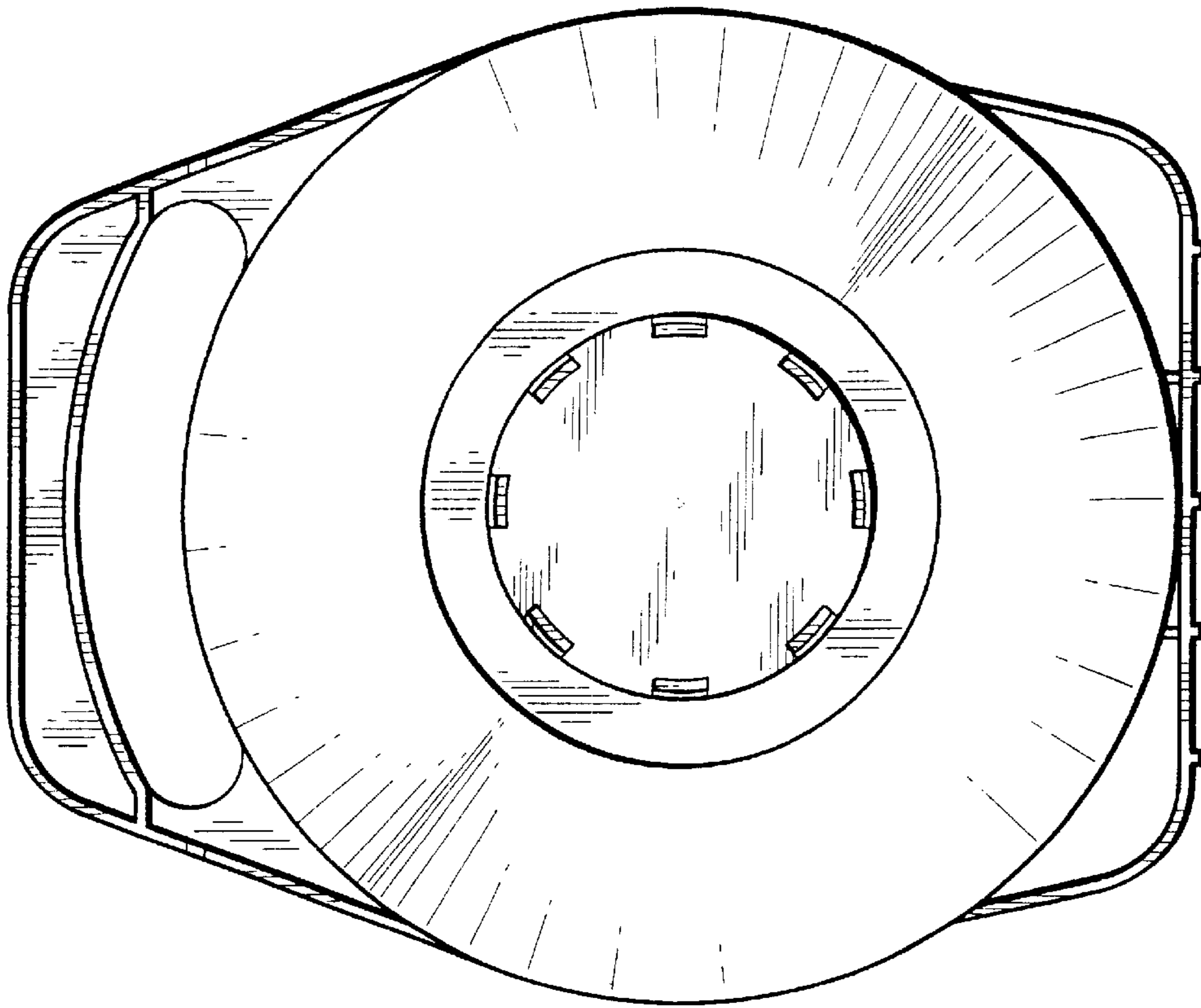

FIG. 3

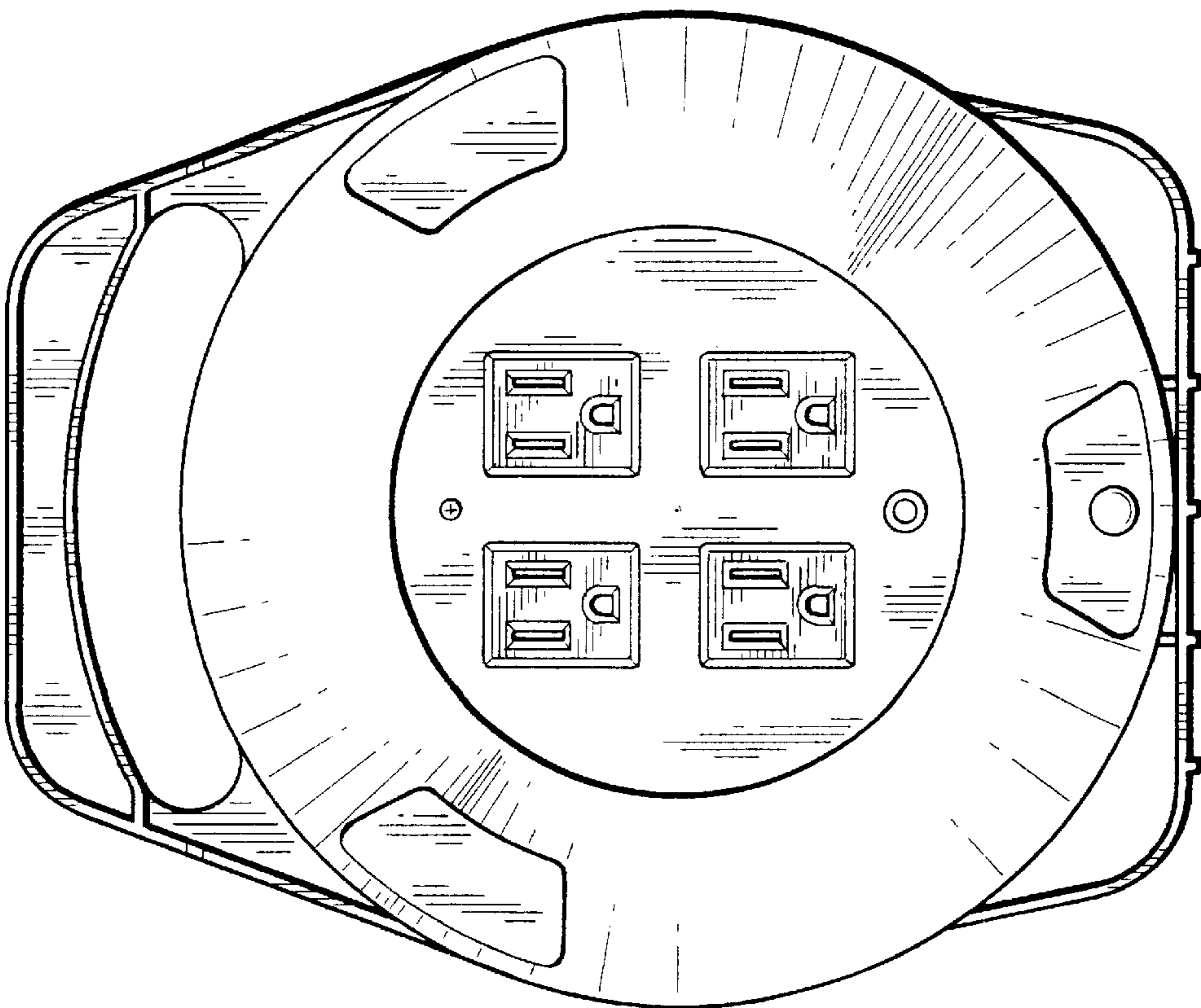

FIG. 2

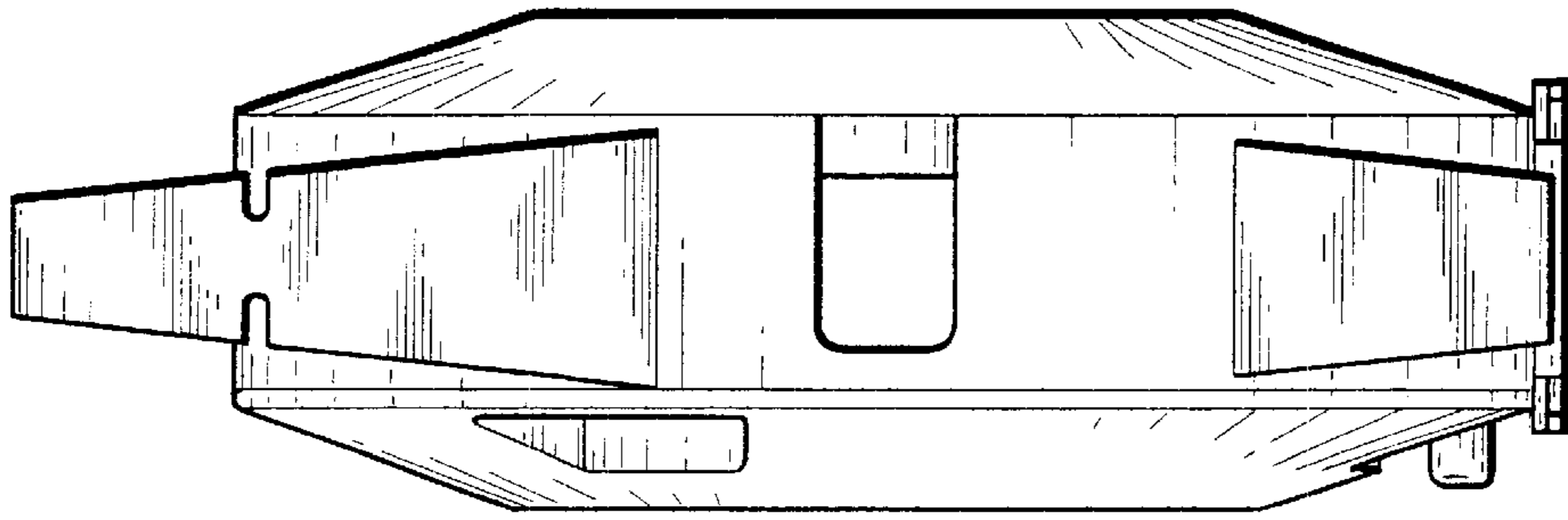

FIG. 7

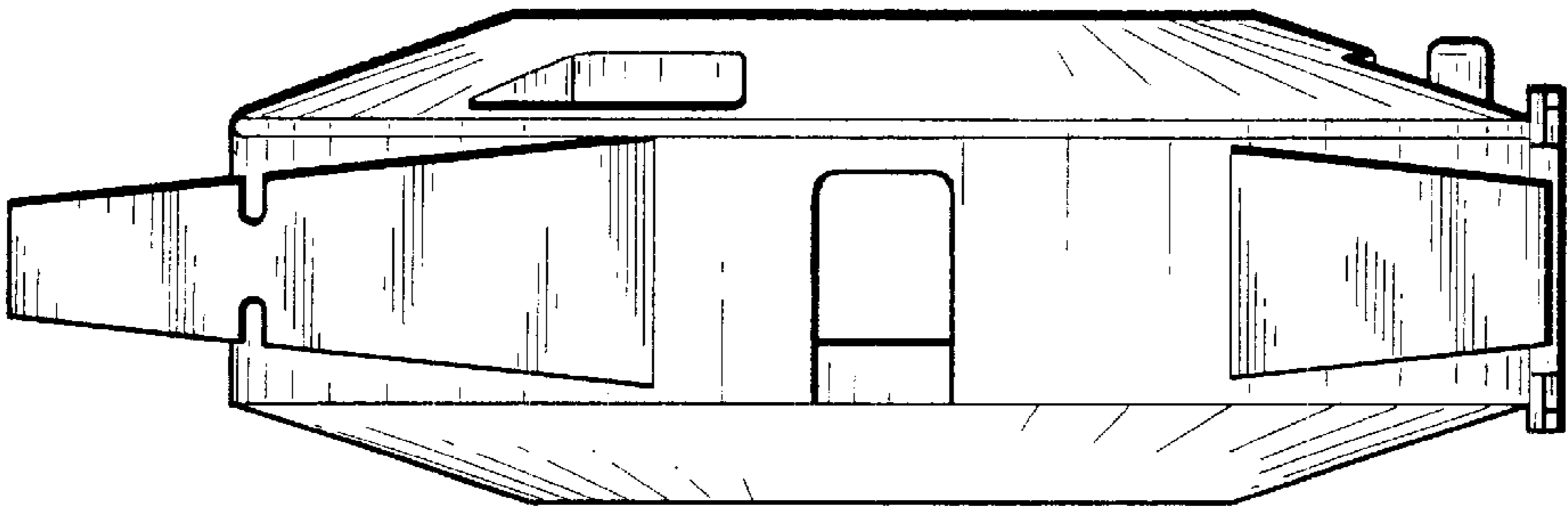

FIG. 8

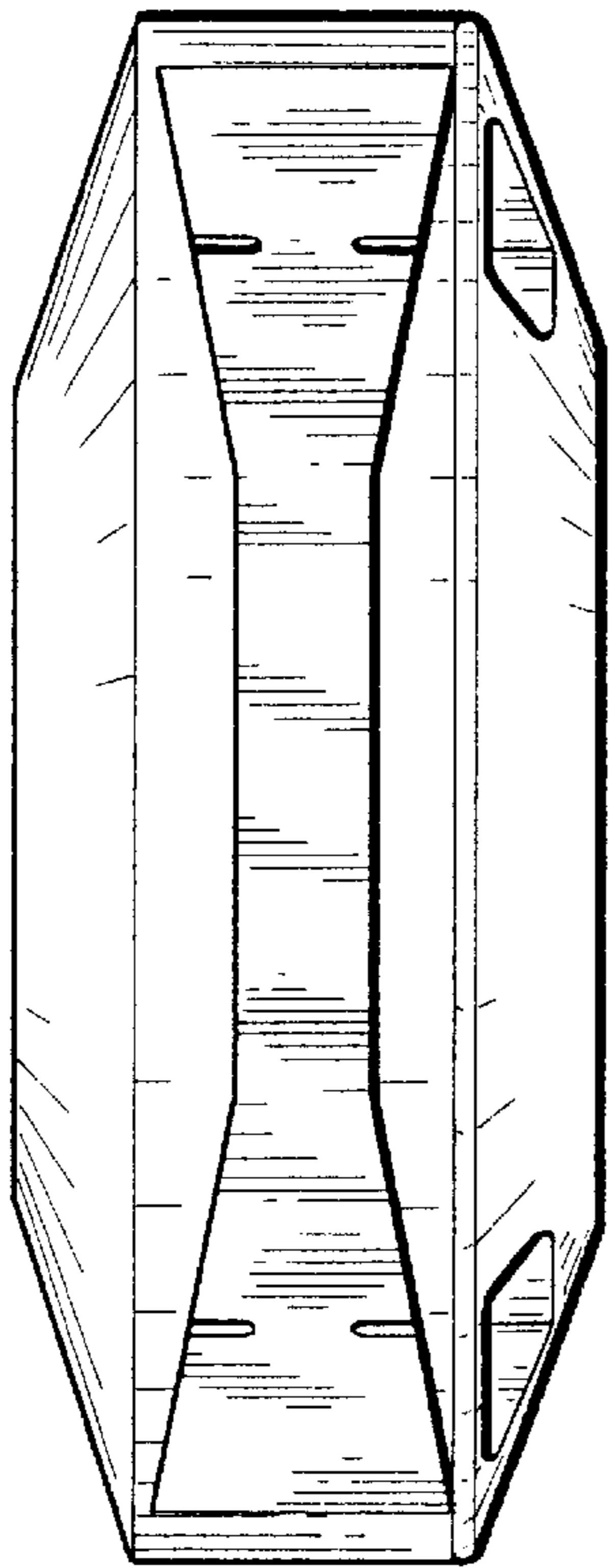

FIG. 4

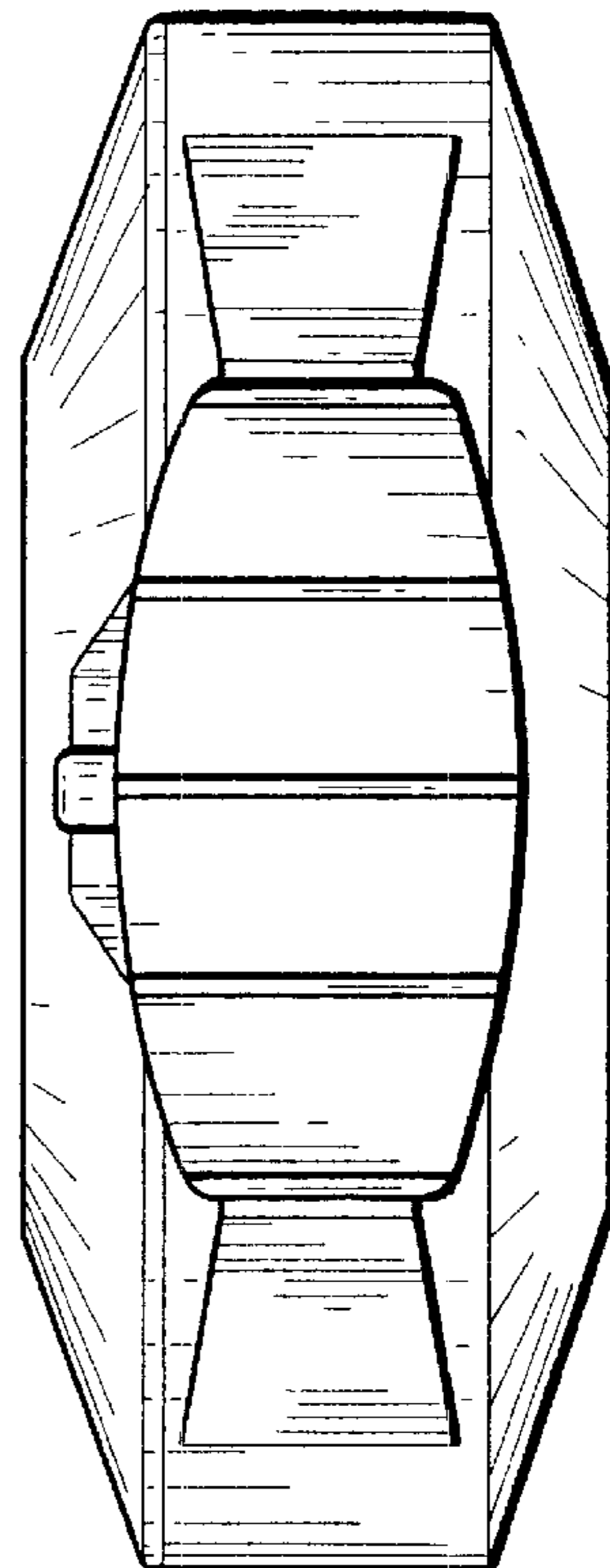

FIG. 5