



US00D464615S

(12) **United States Design Patent**
Kolowski et al.

(10) **Patent No.: US D464,615 S**

(45) **Date of Patent: ** Oct. 22, 2002**

(54) **TIRE TREAD**

(75) Inventors: **Michael Alois Kolowski**, Mogadore, OH (US); **Stephanie Carol Brown**, Akron, OH (US); **Kevin Alan Reid**, Asheville, NC (US)

(73) Assignee: **The Goodyear Tire & Rubber Company**, Akron, OH (US)

(**) Term: **14 Years**

(21) Appl. No.: **29/145,587**

(22) Filed: **Jul. 25, 2001**

(51) **LOC (7) Cl. 12-15**

(52) **U.S. Cl. D12/600**

(58) **Field of Search** D12/560, 561, D12/566, 567, 579, 596, 597, 600, 602, 603, 900; 152/209.1, 209.9, 209.12, 209.18, 209.25

(56) **References Cited**

U.S. PATENT DOCUMENTS

| | | | |
|----------|----------|---------------------|---------|
| D259,632 | 6/1981 | Amarger | D12/147 |
| D261,130 | 10/1981 | Amarger | D12/147 |
| D318,036 | * 7/1991 | Maxwell et al. | D12/603 |
| D319,809 | * 9/1991 | Manestar | D12/579 |
| D325,012 | 3/1992 | Covert et al. | D12/147 |
| D328,269 | * 7/1992 | Graas et al. | D12/596 |
| D330,879 | 11/1992 | Porto et al. | D12/136 |

| | | | |
|----------|----------|-----------------------|---------|
| D336,455 | 6/1993 | Hammond et al. | D12/149 |
| D340,687 | 10/1993 | Maxwell et al. | D12/149 |
| D345,132 | 3/1994 | Kuramochi et al. | D12/146 |
| D368,684 | 4/1996 | Scarpitti et al. | D12/143 |
| D402,246 | 12/1998 | Guspodin et al. | D12/151 |
| D420,628 | * 2/2000 | Ratliff, Jr. | D12/564 |
| D420,629 | 2/2000 | Edwards | D12/147 |

FOREIGN PATENT DOCUMENTS

DE M 93 09 350 * 9/1994

* cited by examiner

Primary Examiner—Robert M. Spear

(74) *Attorney, Agent, or Firm*—David L. King

(57) **CLAIM**

The ornamental Design for a tire tread, as shown and described.

DESCRIPTION

FIG. 1 is a perspective view of a tire tread showing our new design, it being understood that the tread pattern repeats uniformly throughout the circumference of the tread; FIG. 2 is a front elevational view thereof; FIG. 3 is a side elevational view thereof, the opposite side elevational view being identical thereto; and, FIG. 4 is an enlarged fragmentary perspective view thereof. In the drawings, the broken lines defining the inner bead and sidewall of the tire are for illustrative purposes only and form no part of the claimed design.

1 Claim, 4 Drawing Sheets

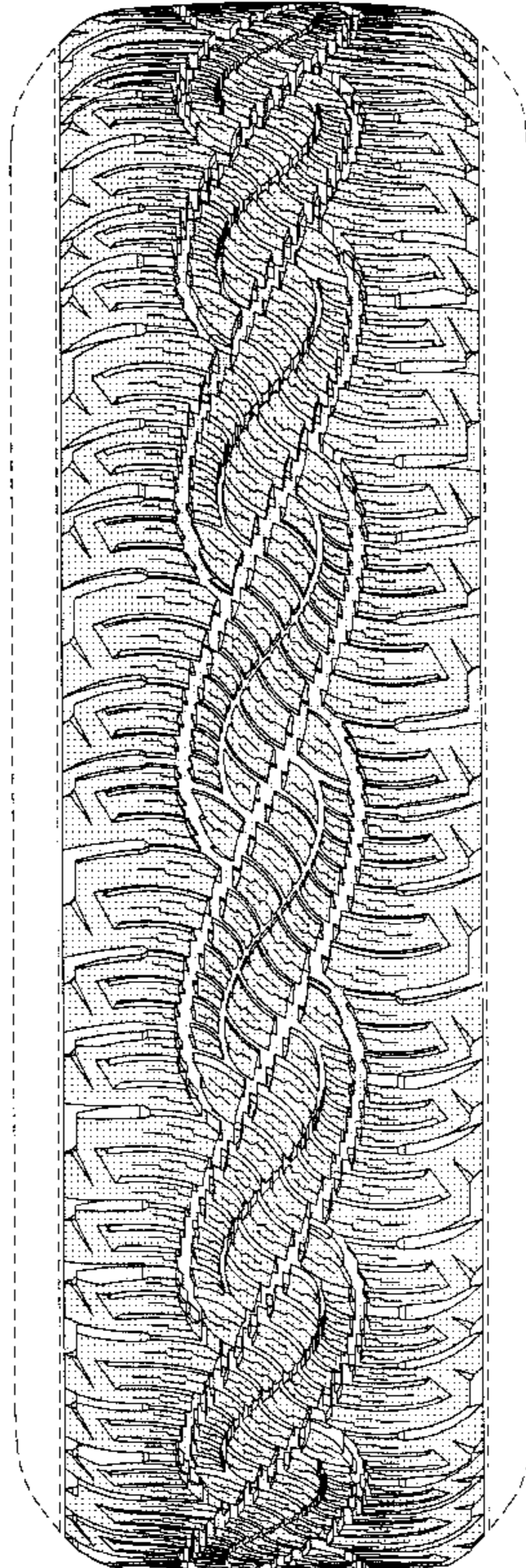

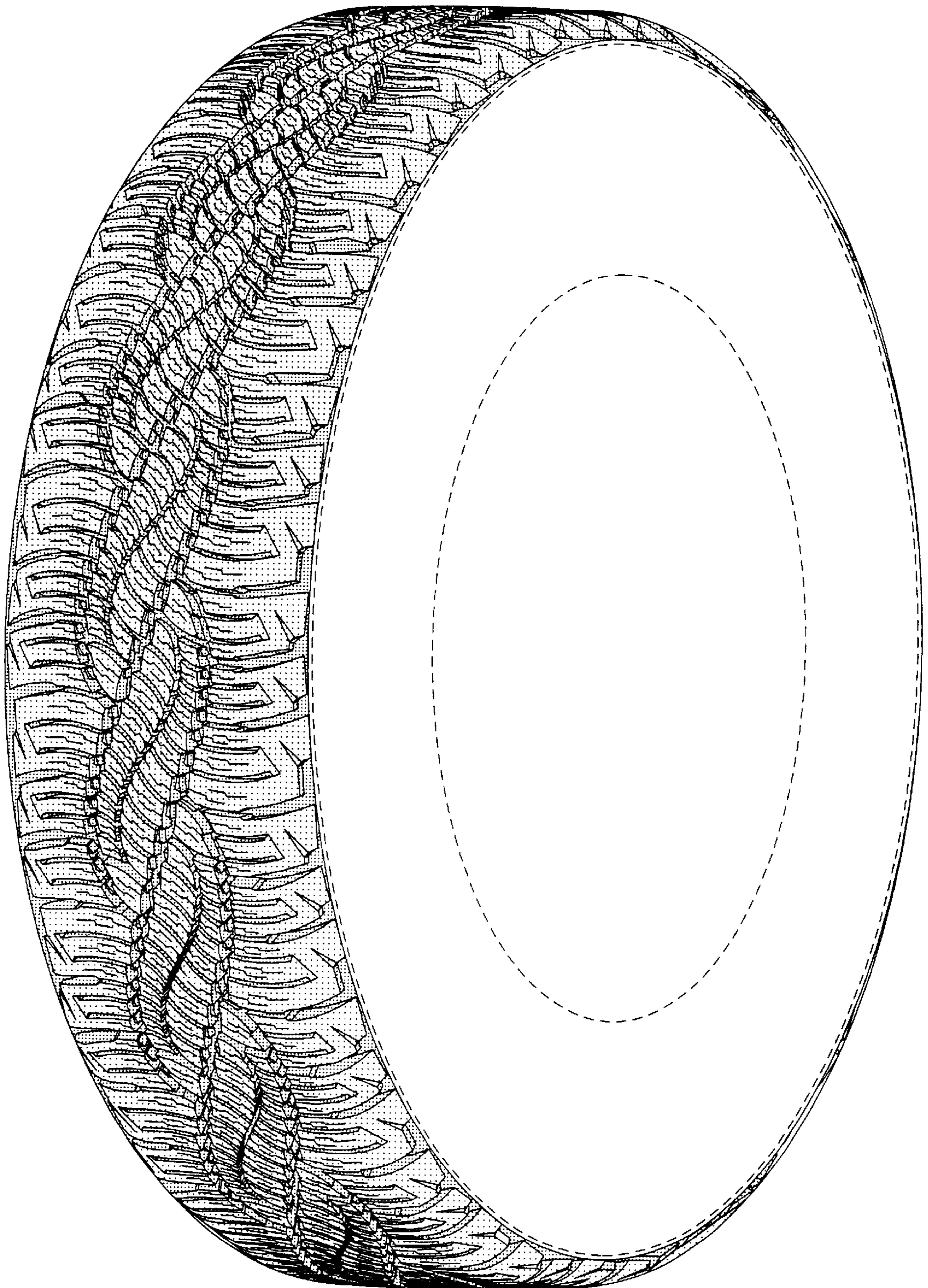

FIGURE 1

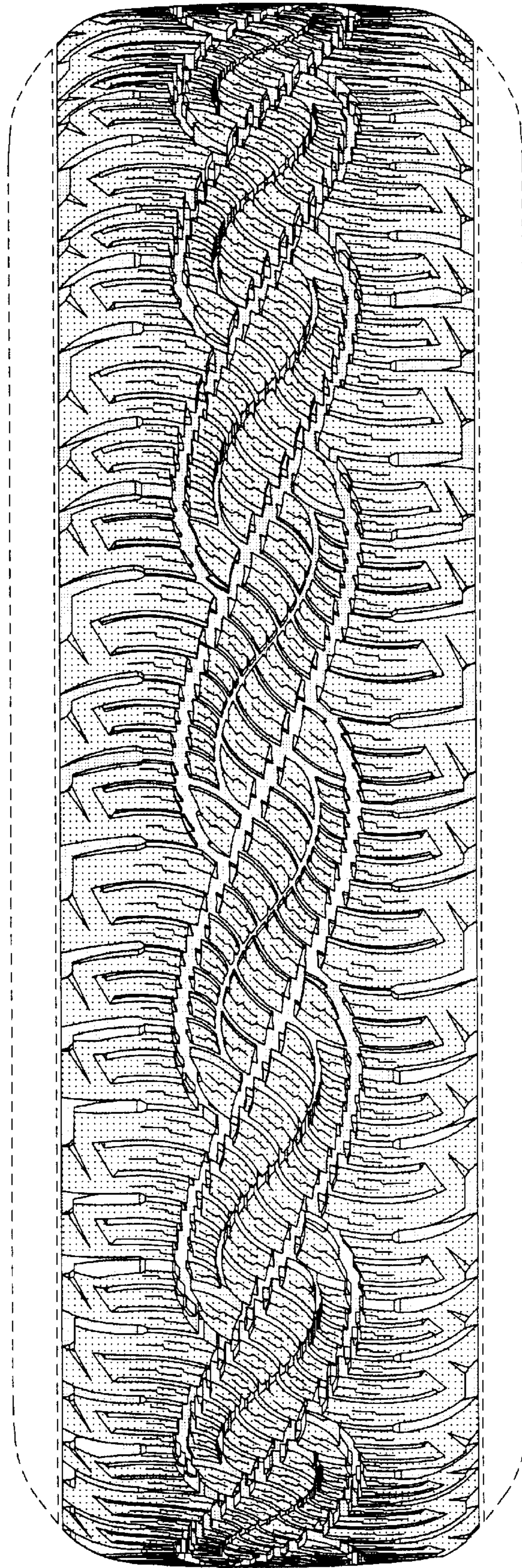

FIGURE 2

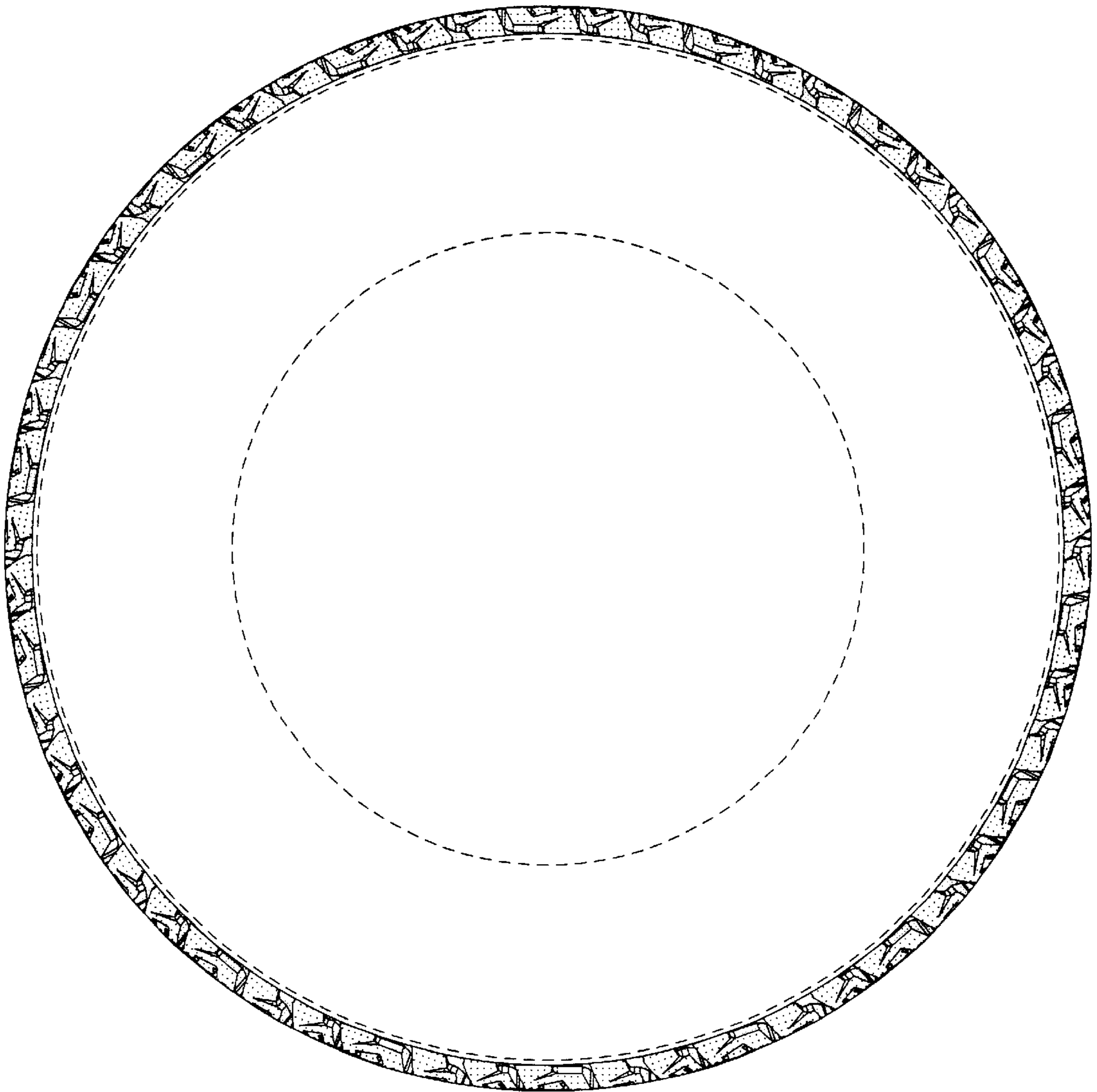

FIGURE 3

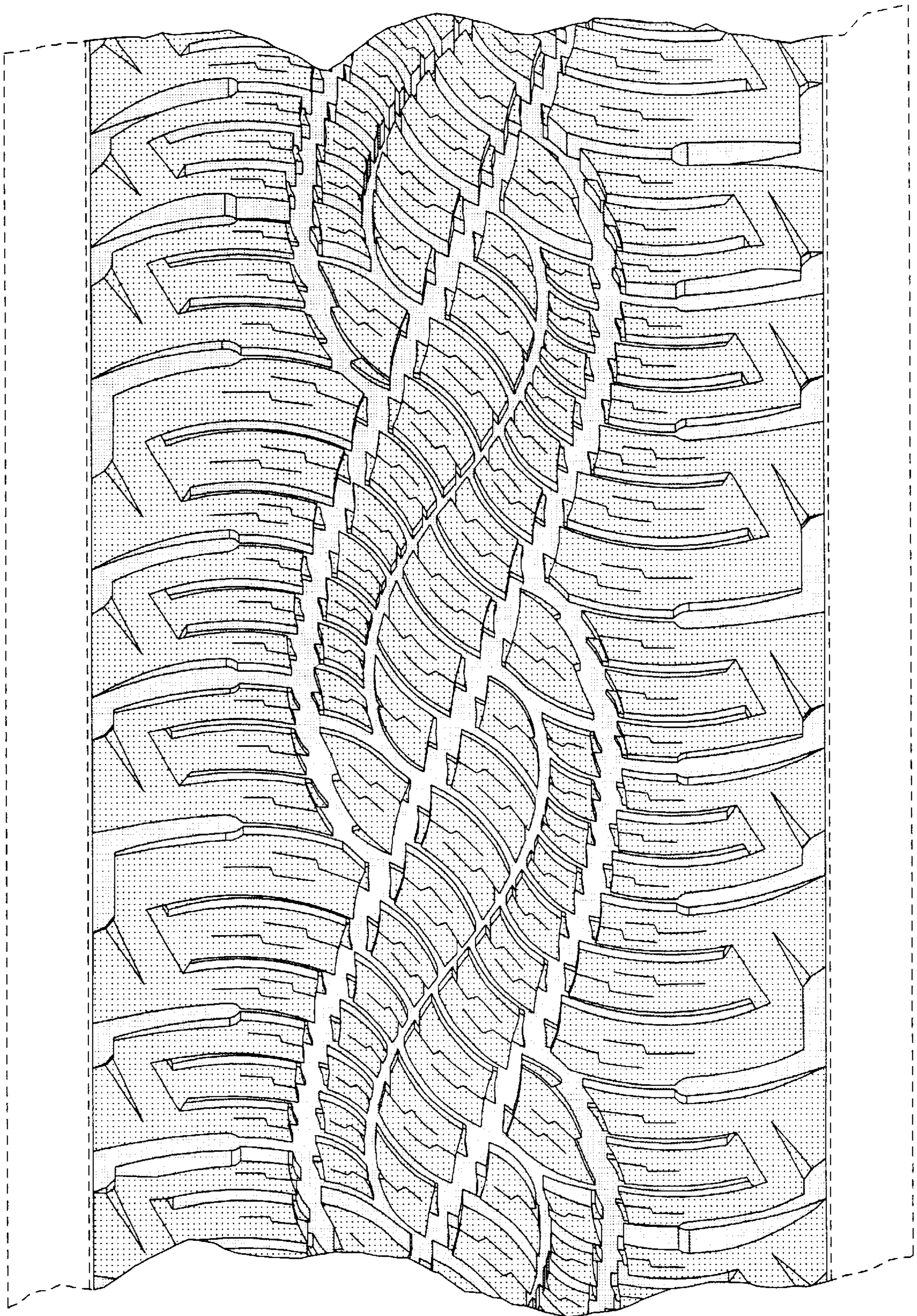

FIGURE 4