



US00D464612S

(12) **United States Design Patent**  
**Hutz et al.**

(10) **Patent No.:** **US D464,612 S**  
(45) **Date of Patent:** **\*\* Oct. 22, 2002**

(54) **TIRE TREAD**

(75) Inventors: **John Anthony Hutz**, Greer, SC (US);  
**Michael Kousaie**, Greer, SC (US)

(73) Assignee: **Michelin Recherche et Technique S.A.**, Granges-Paccot (CH)

(\*\*) Term: **14 Years**

(21) Appl. No.: **29/151,492**

(22) Filed: **Nov. 8, 2001**

(51) **LOC (7) Cl.** ..... **12-15**

(52) **U.S. Cl.** ..... **D12/567**

(58) **Field of Search** ..... D12/544, 546,  
D12/547, 549, 551, 553, 554, 555, 558,  
559, 560, 561, 562, 563, 564, 565, 566,  
567, 579, 586, 588, 589, 590, 591, 595,  
603; 152/209.1, 209.12, 209.13, 209.26,  
209.27, 209.28

(56) **References Cited**

**U.S. PATENT DOCUMENTS**

D288,191 S	*	2/1987	Nakagawa et al.	.....	D12/536
D304,434 S	*	11/1989	Schuller	.....	D12/561
D351,368 S		10/1994	Gaas et al.	.....	D12/147
D352,489 S		11/1994	Breny et al.	.....	D12/147
D391,905 S		3/1998	Kousaie	.....	D12/147
D391,906 S		3/1998	Kousaie	.....	D12/147

**OTHER PUBLICATIONS**

Tread Design Guide, 1992, p. 21, Brigadier Ultra Tech GTV+4.

Tread Design Guide, 1997, p. 43, Kleber DRZ.

Tread Design Guide, 2000, p. 46, Merit Signet DH60.

Tread Design Guide, 2000, p. 69, Toyo Observe G03.

Tread Design Guide, 2000, p. 73, Woosung DH-60.

\* cited by examiner

*Primary Examiner*—Robert M. Spear

(74) *Attorney, Agent, or Firm*—Martin Farrell; Felipe Farley; Alan A. Csontos

(57) **CLAIM**

The ornamental design for a tire tread, as shown and described.

**DESCRIPTION**

FIG. 1 is a perspective view of a tire tread showing our new design, it being understood that a tread pattern is repeated over the outer circumference and shoulder of the tire, the opposite side perspective view being identical thereto; and, FIG. 2 is an enlarged fragmentary front elevation view of the tread pattern of FIG. 1.

In the drawings, the dark stippled surface shading represents the recessed portion of the tread grooves, having a depth as best shown along the right edge of FIG. 1. The broken line disclosure of a tire sidewall and inner bead is for illustrative purposes only and forms no part of the claimed design.

**1 Claim, 2 Drawing Sheets**

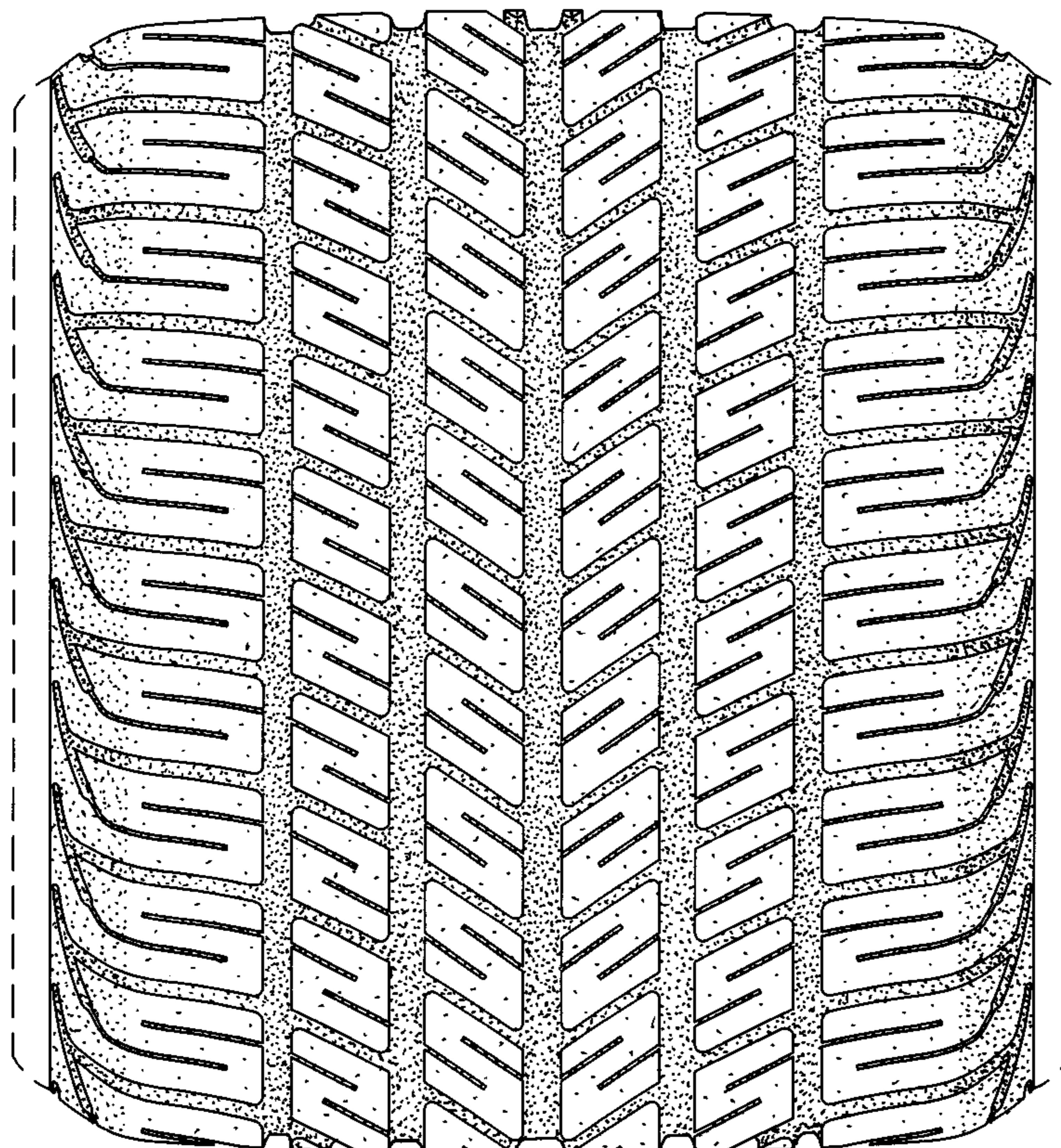

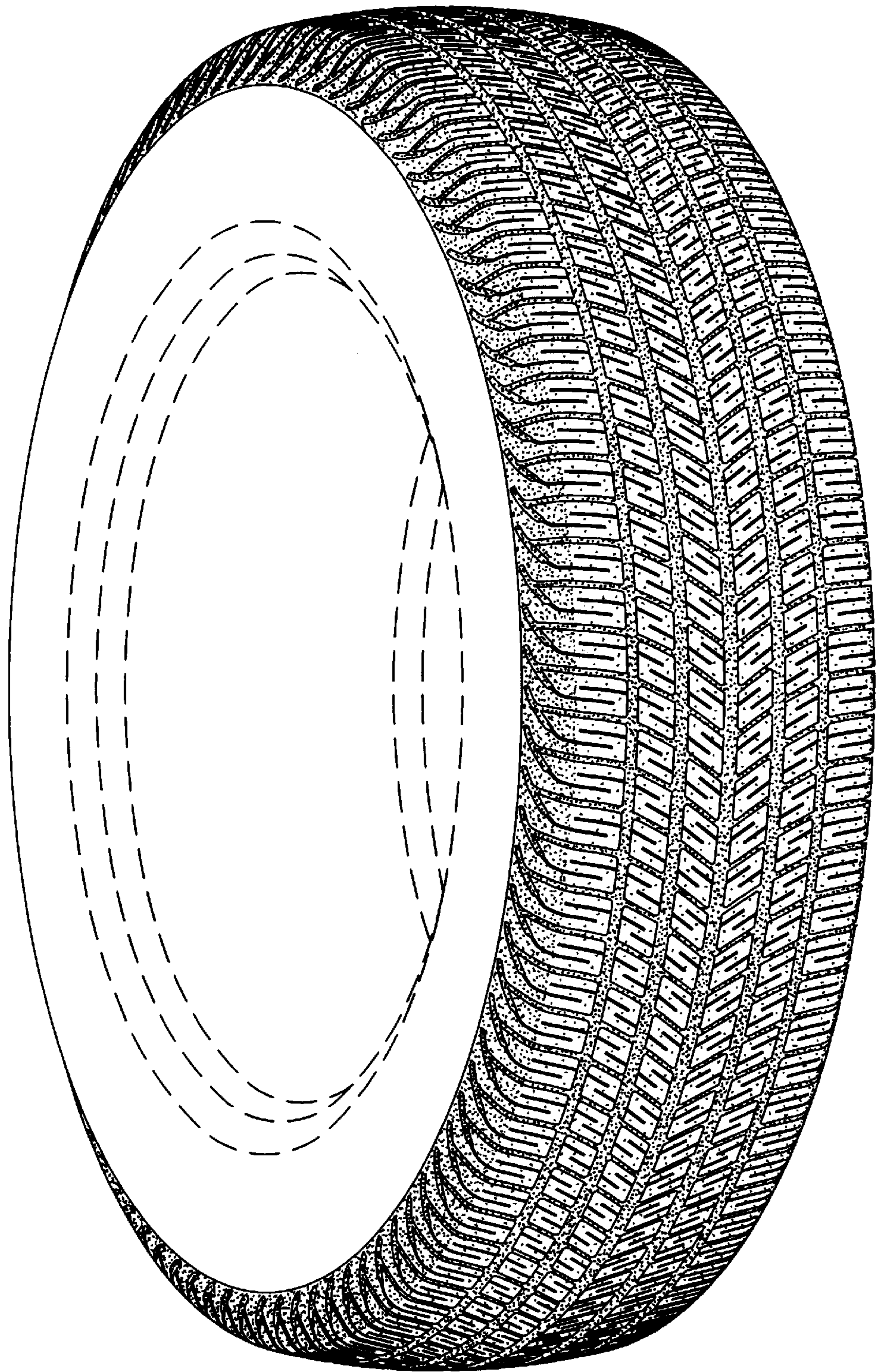

*Fig. 1*

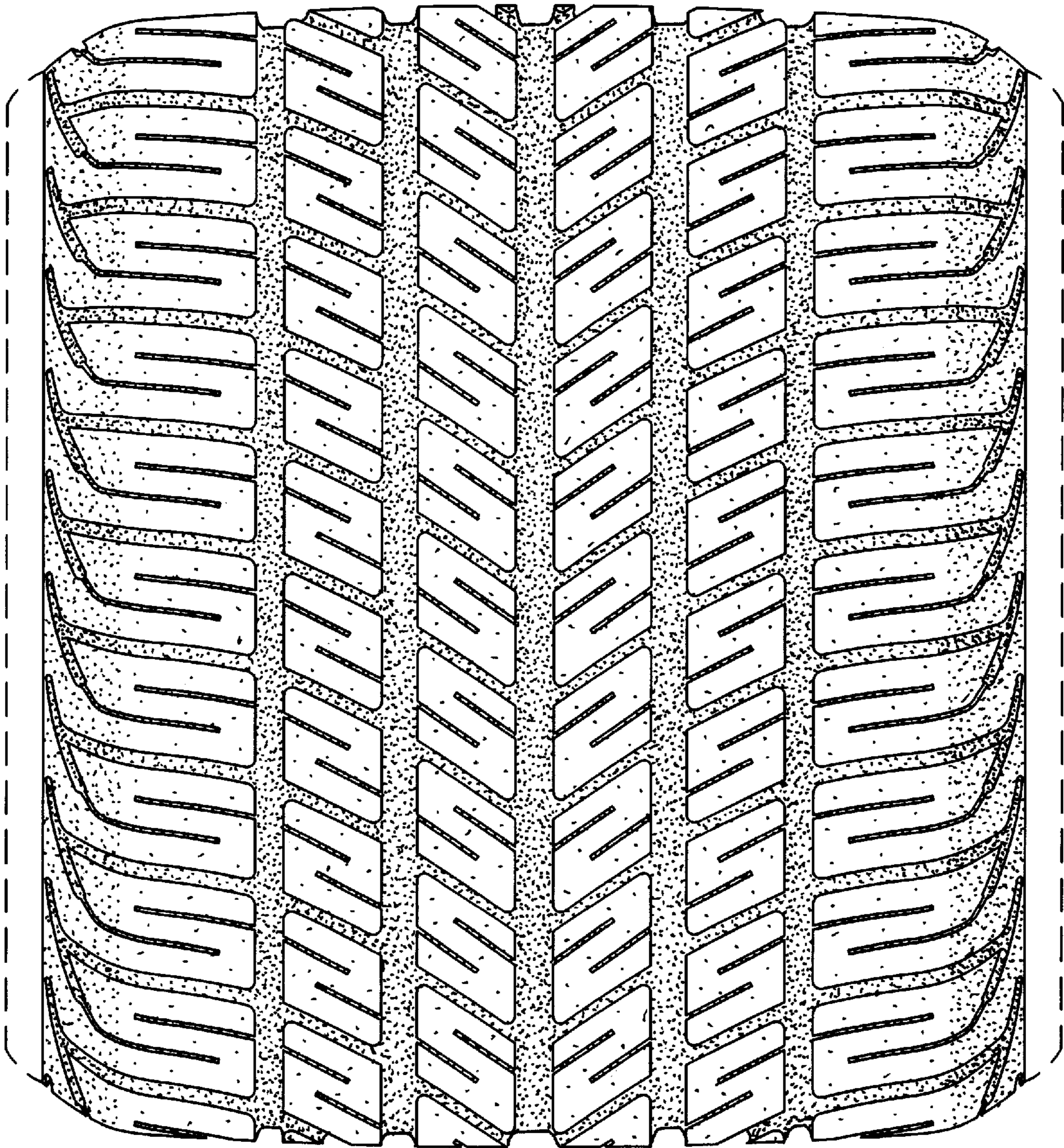

*Fig. 2*