



US00D464603S

(12) **United States Design Patent**  
**Whitley, II**

(10) **Patent No.:** **US D464,603 S**

(45) **Date of Patent:** **\*\* Oct. 22, 2002**

- (54) **WATER SKI ROPE TOW**
- (75) Inventor: **Warwick Mellor Whitley, II**, Burnet, TX (US)
- (73) Assignee: **Steelcase Development Corporation**, Caledonia, MI (US)
- (\*\*) Term: **14 Years**
- (21) Appl. No.: **29/155,265**
- (22) Filed: **Feb. 6, 2002**
- (51) **LOC (7) Cl.** ..... **12-06**
- (52) **U.S. Cl.** ..... **D12/317**
- (58) **Field of Search** ..... D12/317, 162; 441/69; 114/253, 218, 249; 24/115 R, 129 R

- 4,685,413 A 8/1987 Foreman
- 4,738,216 A 4/1988 Camarota et al.
- 4,987,845 A 1/1991 Camarota
- D334,500 S 4/1993 LaLonde
- D338,182 S 8/1993 Dupont

\* cited by examiner

*Primary Examiner*—Lisa Lichtenstein  
(74) *Attorney, Agent, or Firm*—Price, Heneveld, Cooper, DeWitt & Litton

(57) **CLAIM**

The ornamental design for a water ski rope tow, as shown and described.

**DESCRIPTION**

FIG. 1 is a top perspective view of a water ski rope tow, showing my design;  
FIG. 2 is a top plan view of the water ski rope tow;  
FIG. 3 is a front elevational view of the water ski rope tow;  
FIG. 4 is a rear elevational view of the water ski rope tow; and,  
FIG. 5 is a side elevational view of the water ski rope tow the opposite side being a mirror image of that shown.  
The broken line showing of environmental structure in FIG. 1-5 is for illustrative purposes only and forms no part of the claimed design.

(56) **References Cited**

**U.S. PATENT DOCUMENTS**

- 2,318,150 A 5/1943 Foss
- 2,836,141 A \* 5/1958 Brydon ..... 114/218
- D187,057 S 1/1960 Griparis
- 2,962,998 A 12/1960 Long
- 3,055,333 A 9/1962 Ryan
- 3,235,927 A 2/1966 Brown
- 3,335,468 A 8/1967 Harley
- 3,353,232 A \* 11/1967 Brownson ..... 114/253
- 4,213,413 A 7/1980 Courtney
- 4,579,075 A 4/1986 Foreman

**1 Claim, 2 Drawing Sheets**

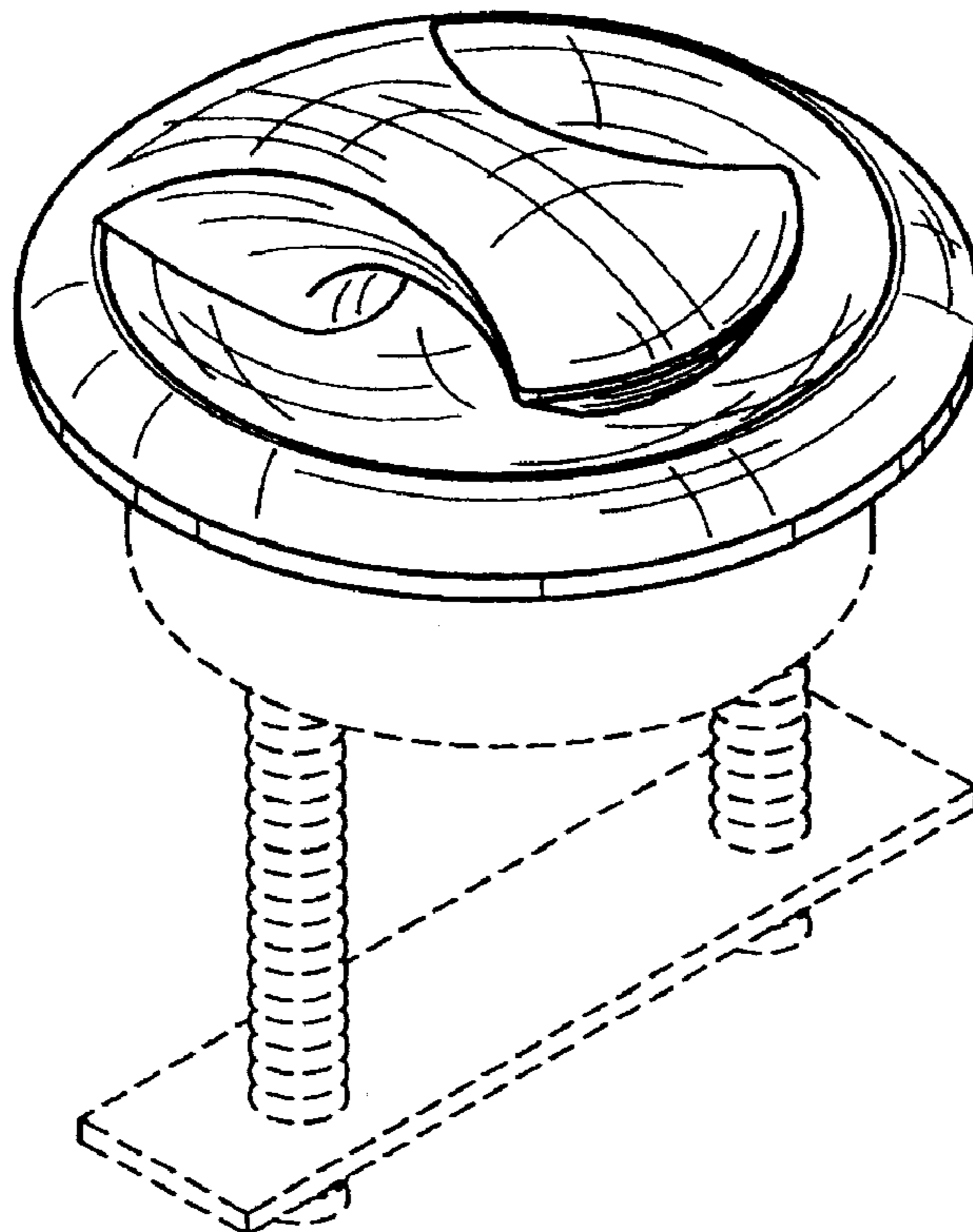

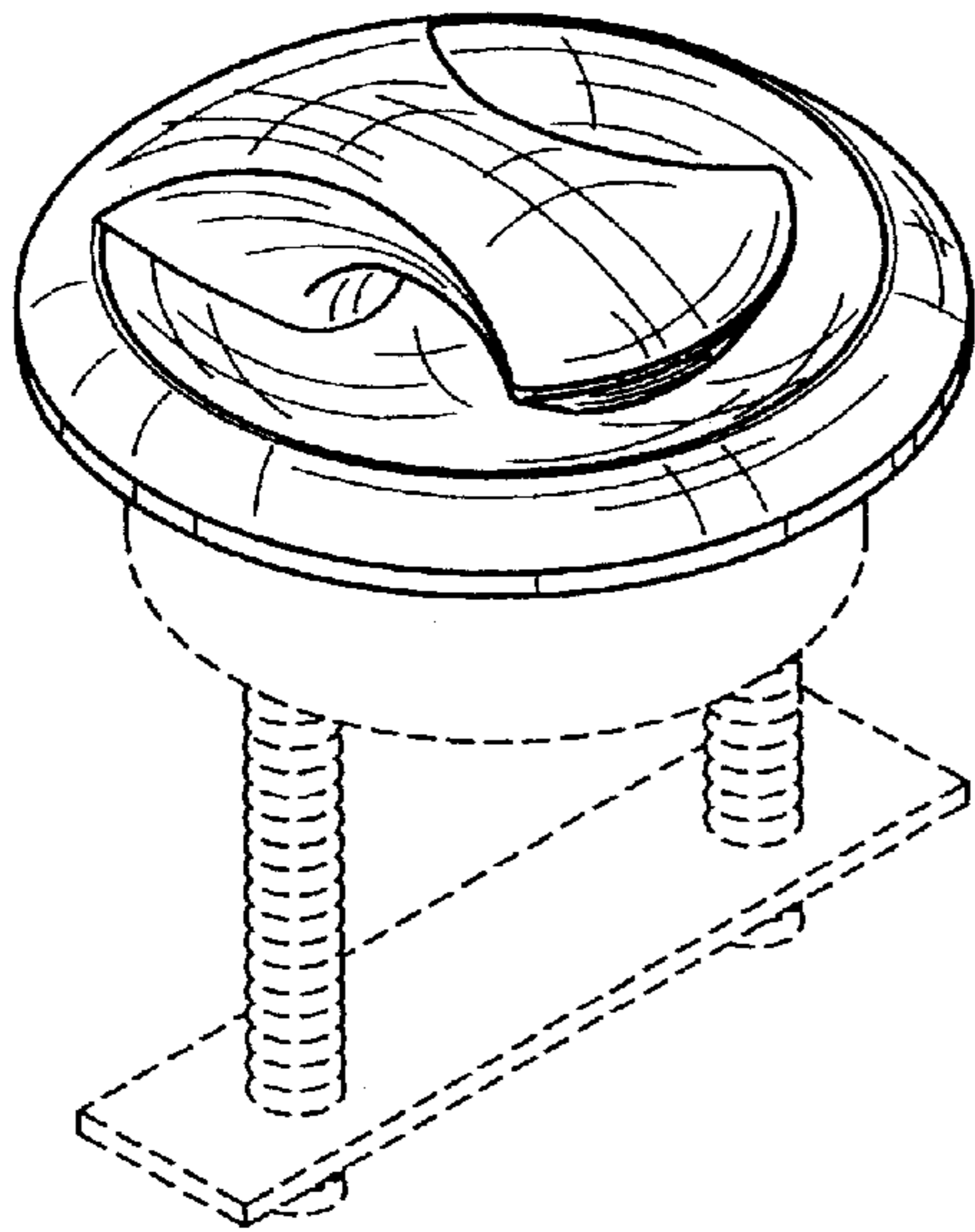

FIG. 1

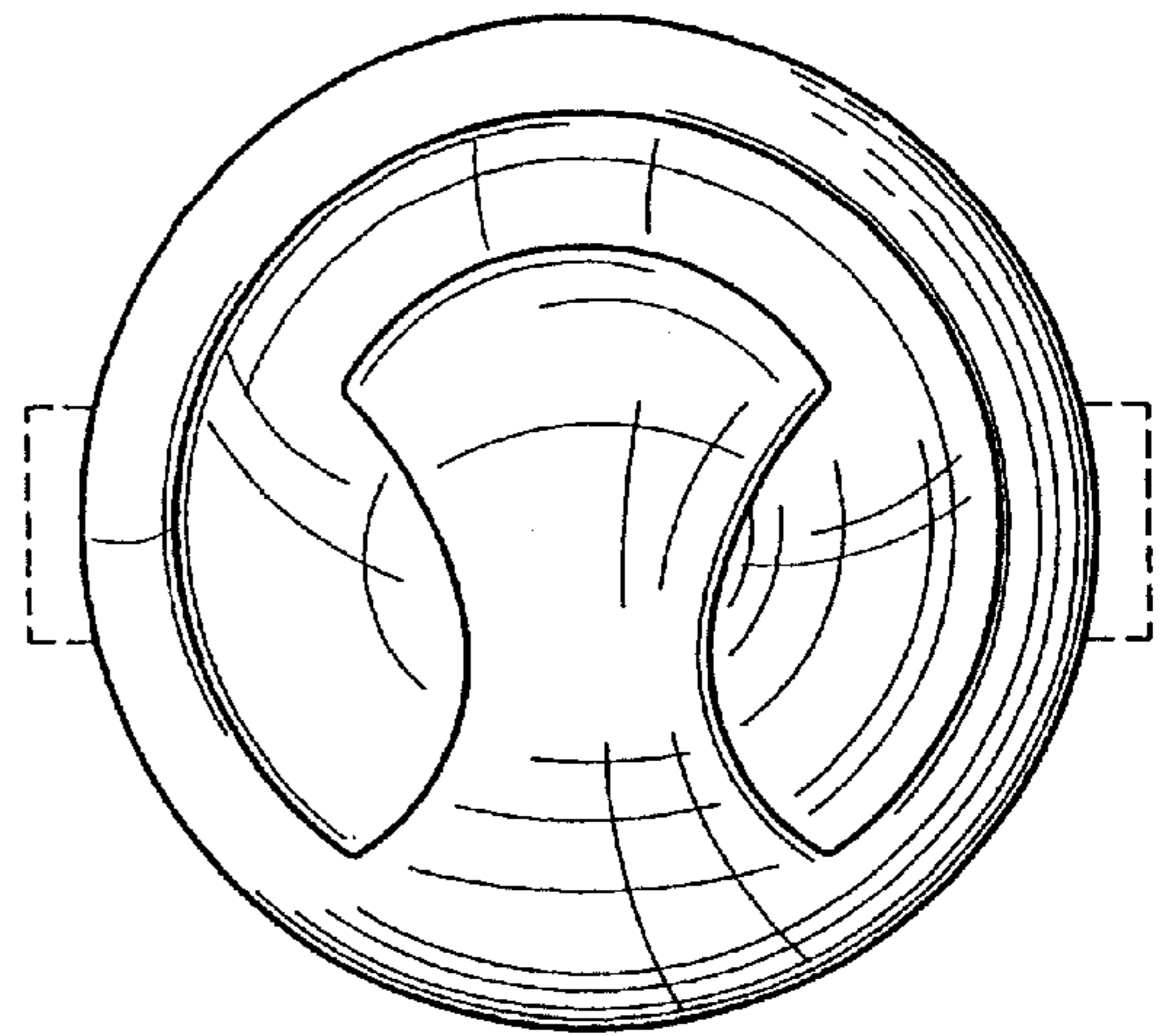

FIG. 2

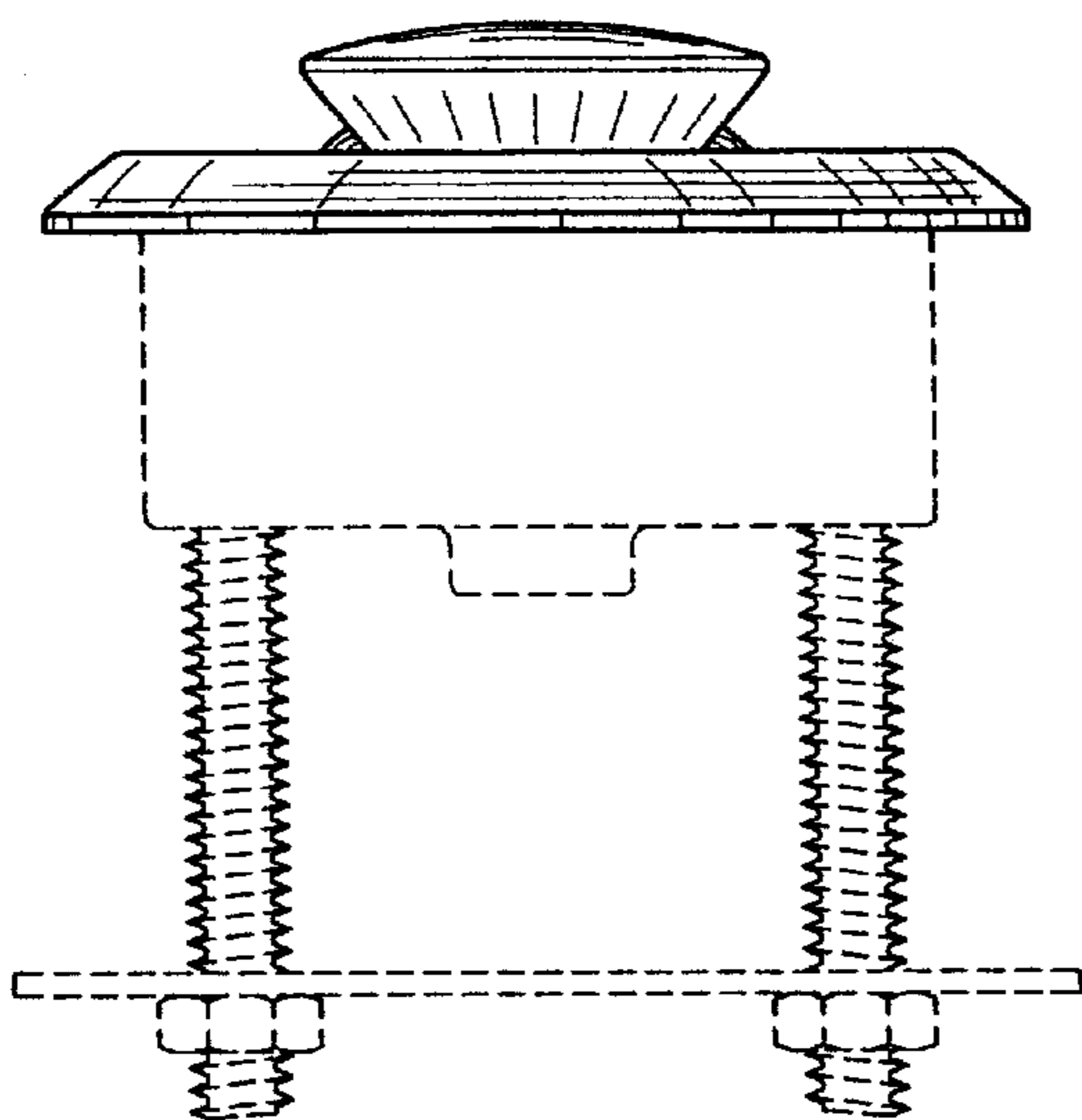

FIG. 3

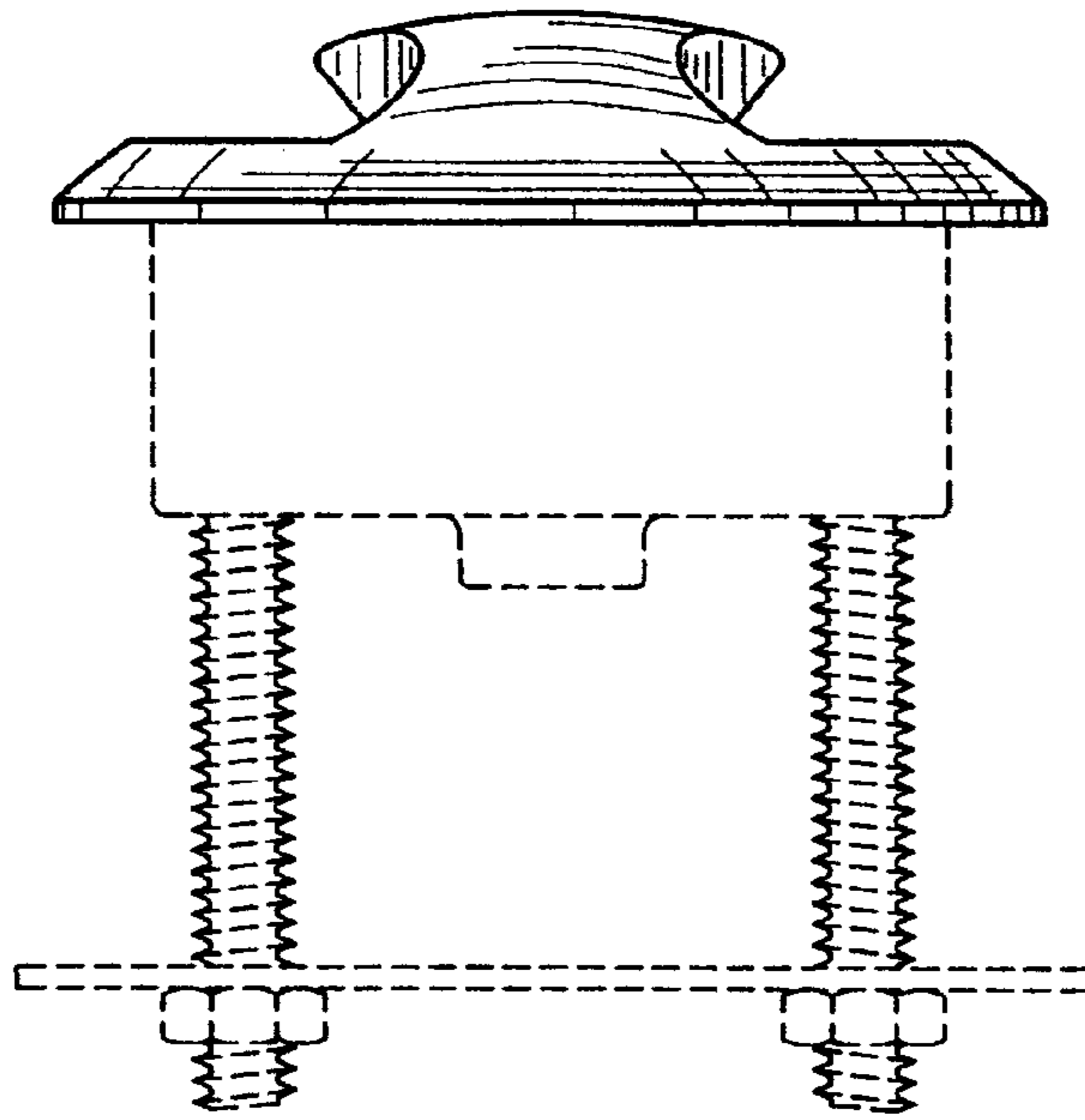

FIG. 4

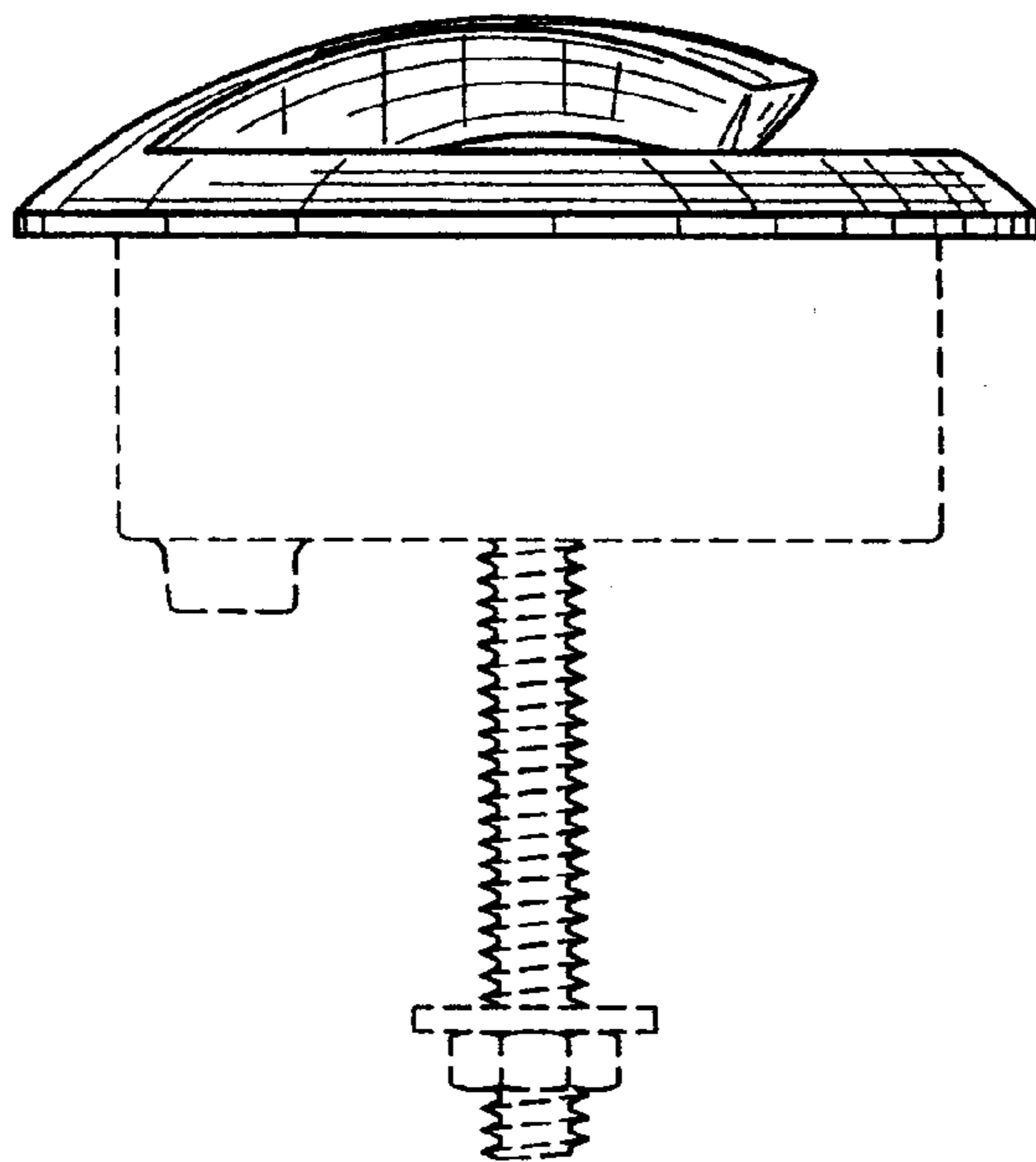

FIG. 5