



US00D464594S

(12) **United States Design Patent**
Wattenbarger, Jr.

(10) **Patent No.:** **US D464,594 S**

(45) **Date of Patent:** **** Oct. 22, 2002**

(54) **PATIENT TRANSPORTING DOLLY**

Primary Examiner—Marcus A. Jackson

(76) **Inventor:** **Bobby Wattenbarger, Jr.**, 14456
Navajo Way, Manteca, CA (US) 95336

(57) **CLAIM**

The ornamental design for a patient transporting dolly, as shown and described.

(**) **Term:** **14 Years**

DESCRIPTION

(21) **Appl. No.:** **29/156,222**

FIG. 1 is a front view of a patient transporting dolly showing my new design.

(22) **Filed:** **Feb. 27, 2002**

FIG. 2 is a back view of the patient transporting dolly.

(51) **LOC (7) Cl.** **12-12**

(52) **U.S. Cl.** **D12/128**

FIG. 3 is a side view of the patient transporting dolly with the opposite side being a mirror image.

(58) **Field of Search** D12/128; 297/118,
297/129; 280/47.25, 650, 655; D34/12-27

FIG. 4 is a top view of the patient transporting dolly.

(56) **References Cited**

FIG. 5 is a bottom view of the patient transporting dolly; and,

U.S. PATENT DOCUMENTS

FIG. 6 is a top perspective view of the patient transporting dolly showing the other side thereof.

D329,995 S * 10/1992 Turnlington, Jr. D12/128

* cited by examiner

1 Claim, 4 Drawing Sheets

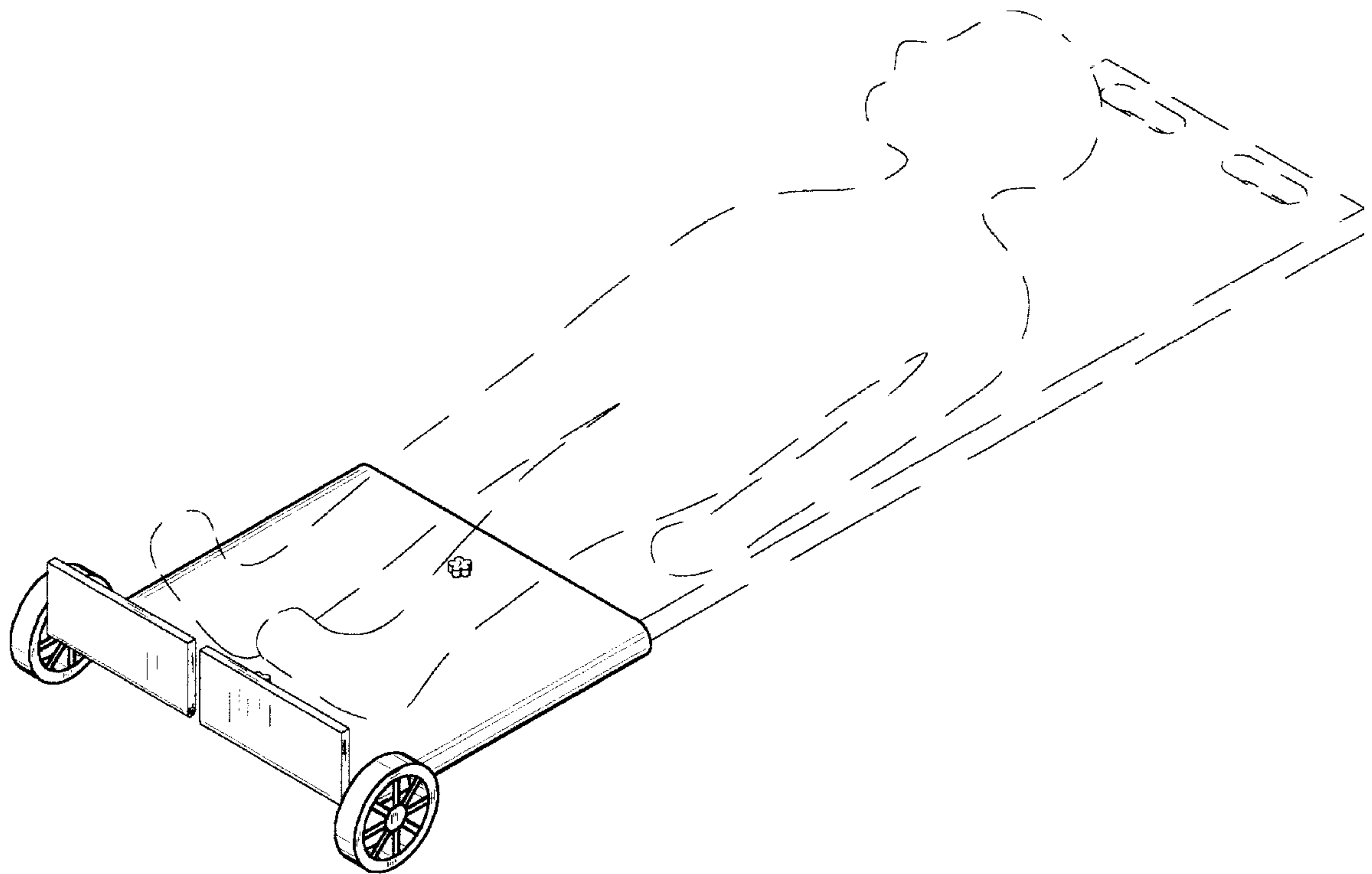

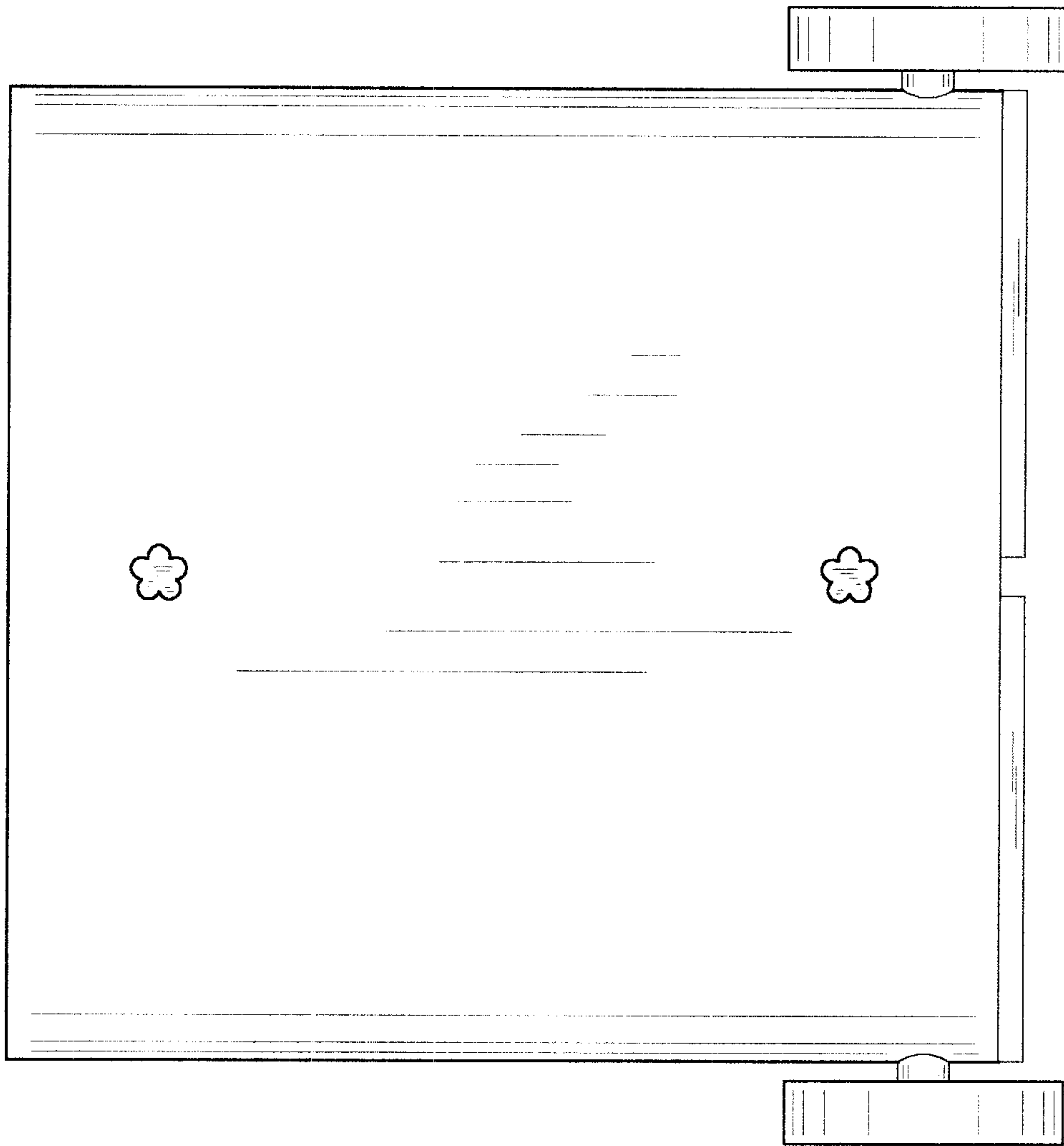

FIG. 1

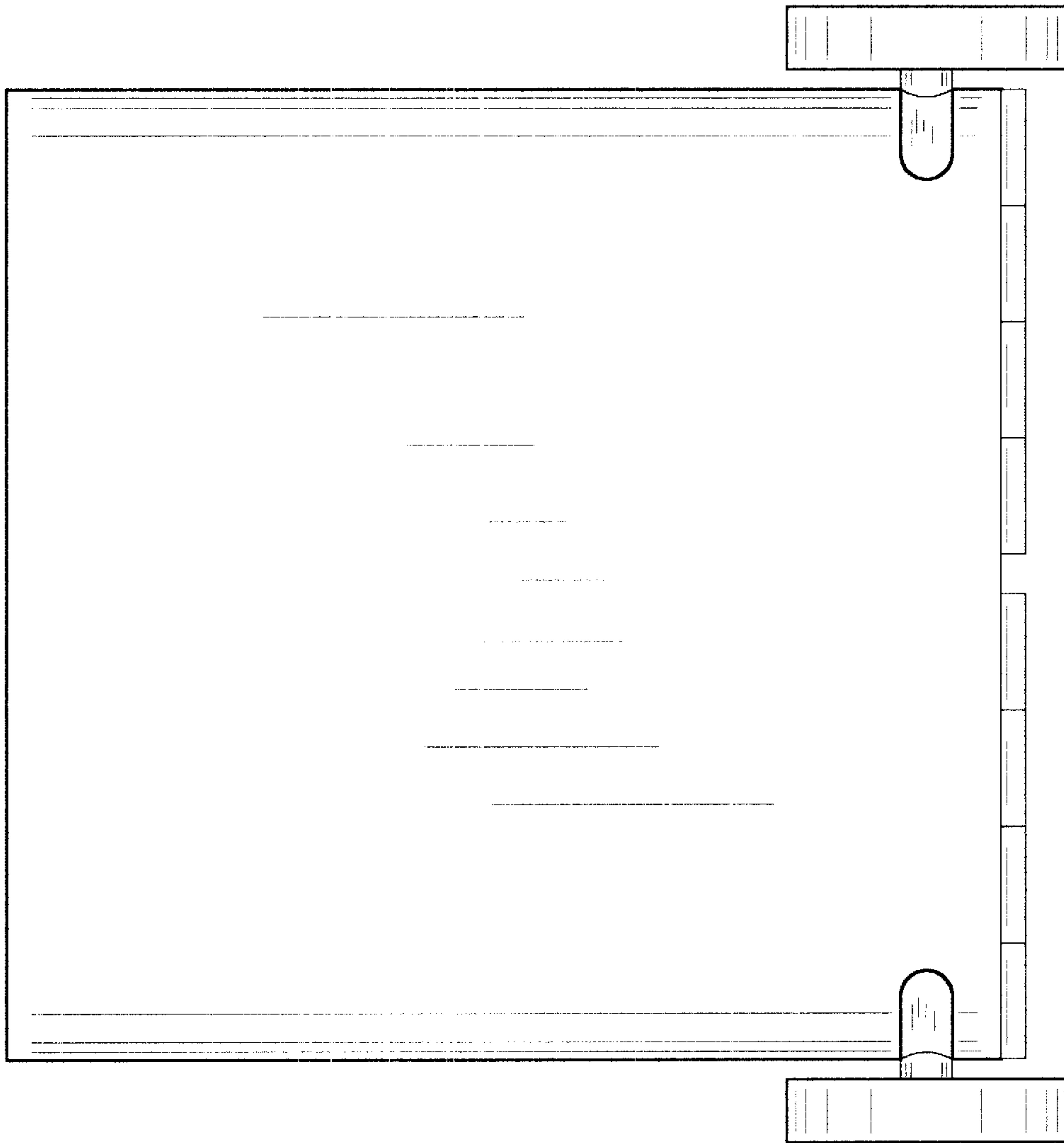

FIG. 2

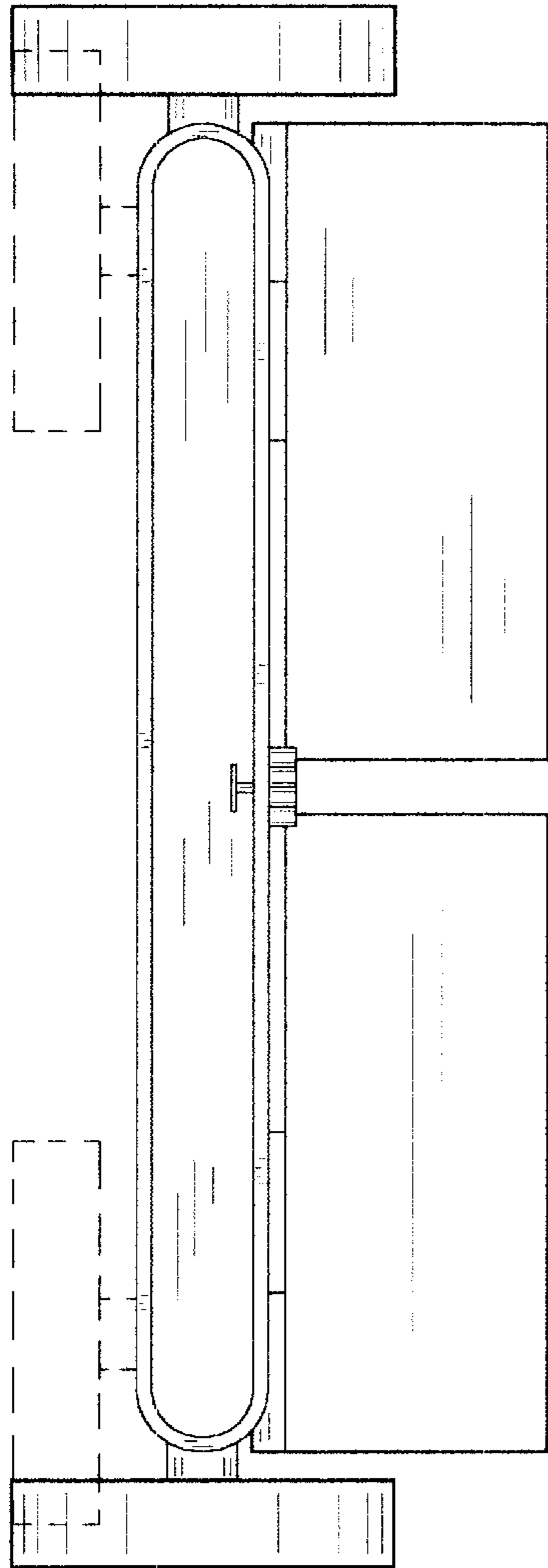

FIG. 3

FIG. 4

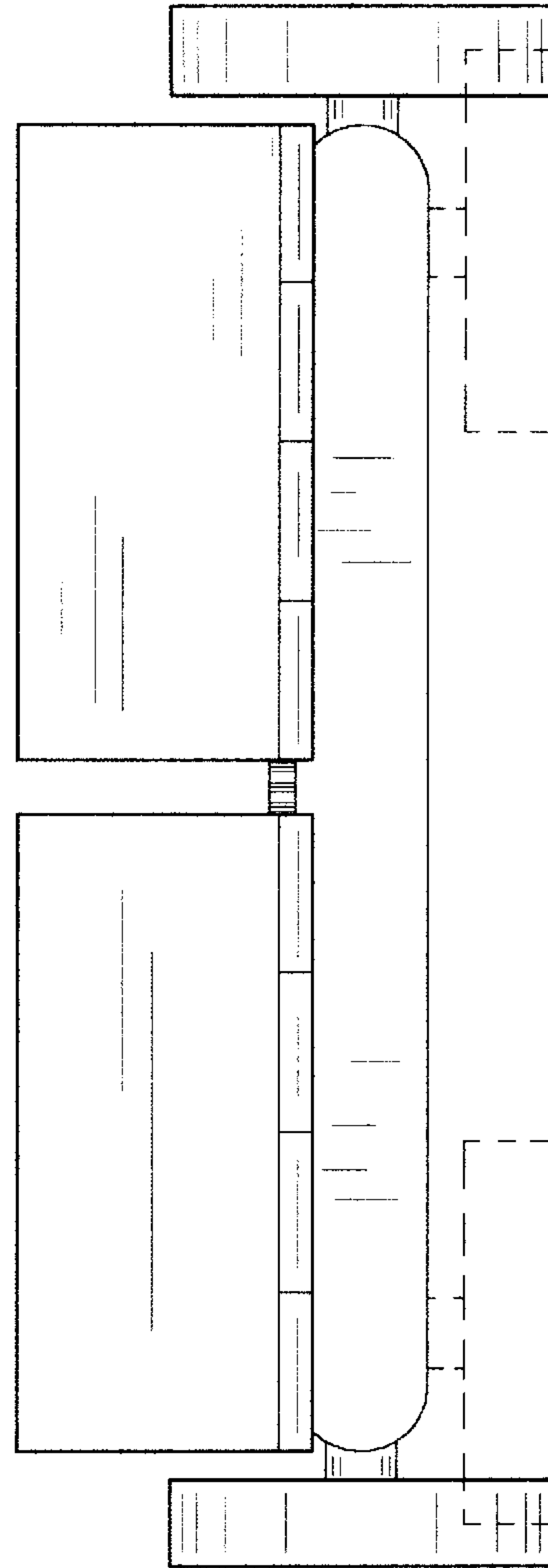
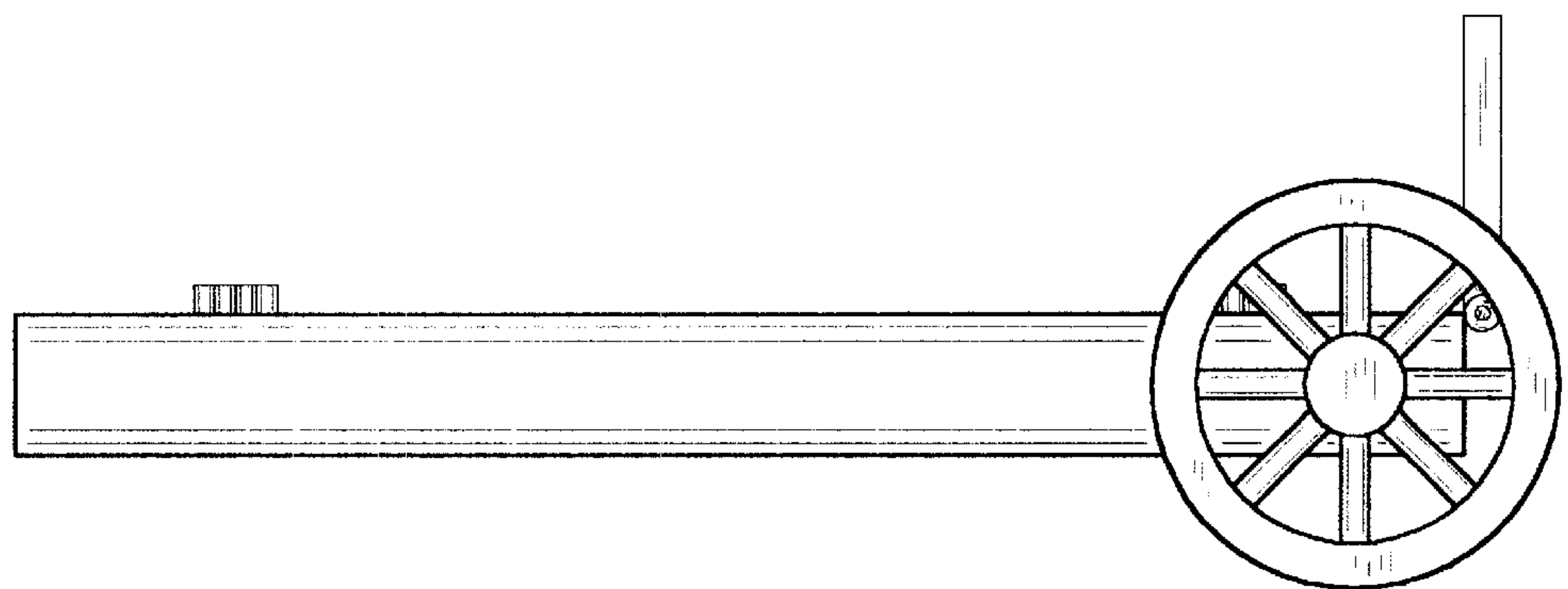

FIG. 5



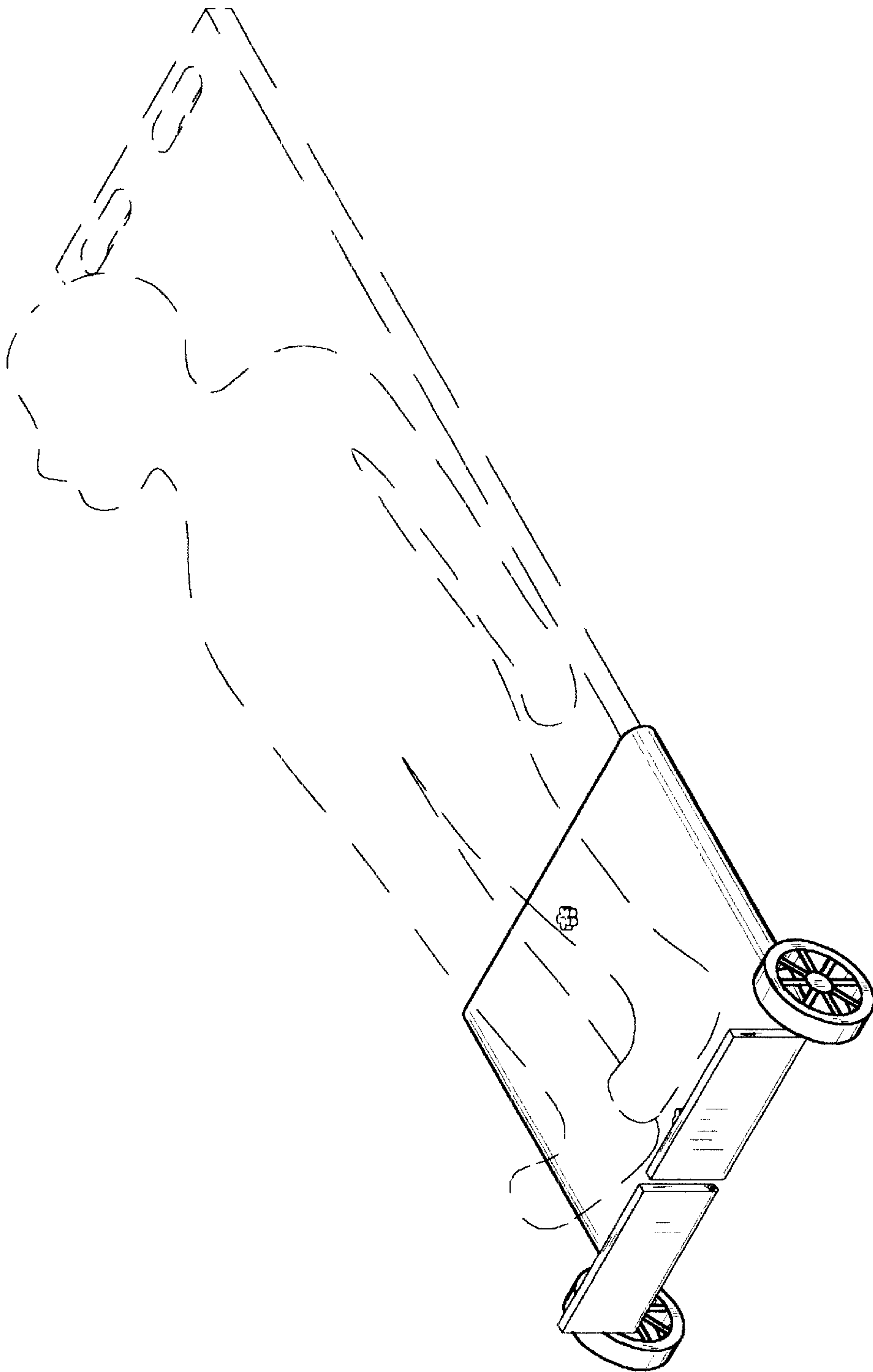

FIG. 6