



US00D464573S

(12) **United States Design Patent**
Dai

(10) **Patent No.:** **US D464,573 S**

(45) **Date of Patent:** **** Oct. 22, 2002**

(54) **THREE-DOOR DELUXE WARDROBE-SHAPED CLOCK**

(76) **Inventor:** **Xin guo Dai**, No. 12, Wufeng Road, Xidian Town, Ninhai County, Zhejiang Province 315613 (CN)

(**) **Term:** **14 Years**

(21) **Appl. No.:** **29/139,174**

(22) **Filed:** **Mar. 26, 2001**

(30) **Foreign Application Priority Data**

Oct. 11, 2000 (CN) 00 3 32586

(51) **LOC (7) Cl.** **10-02**

(52) **U.S. Cl.** **D10/6**

(58) **Field of Search** D10/1-40, 122-132; 368/276-277, 285, 316-317, 10; D6/444, 445-446, 441, 436

(56) **References Cited**

U.S. PATENT DOCUMENTS

D20,905 S * 6/1891 Patton D10/2
D42,296 S * 3/1912 Pearson et al. D10/2
D42,726 S * 7/1912 Bogart et al. D10/2
D52,578 S * 10/1918 Hotz D10/2

D61,074 S * 6/1922 Tokarski D6/401
D74,987 S * 4/1928 Poulton D10/2
D209,532 S * 12/1967 Deal D10/2
D242,679 S * 12/1976 Adkinson D6/434
D248,911 S * 8/1978 Handel D6/438
D278,107 S * 3/1985 Fusco D6/471
D303,319 S * 9/1989 Keller et al. D6/410

* cited by examiner

Primary Examiner—Nelson C. Holtje

(74) *Attorney, Agent, or Firm*—Merchant & Gould, P.C.

(57) **CLAIM**

The ornamental design for three-door deluxe wardrobe-shaped clock, as shown and described.

DESCRIPTION

FIG. 1 is a left side elevational view of one embodiment of a three-door deluxe wardrobe-shaped clock in accordance with my invention;

FIG. 2 is a front elevational view thereof;

FIG. 3 is a perspective view thereof;

FIG. 4 is a right side elevational view thereof;

FIG. 5 is a rear elevational view thereof;

FIG. 6 is a top elevational view thereof; and,

FIG. 7 is a bottom elevational view thereof.

1 Claim, 7 Drawing Sheets



FIG. 1



FIG. 2



FIG. 3



FIG. 4

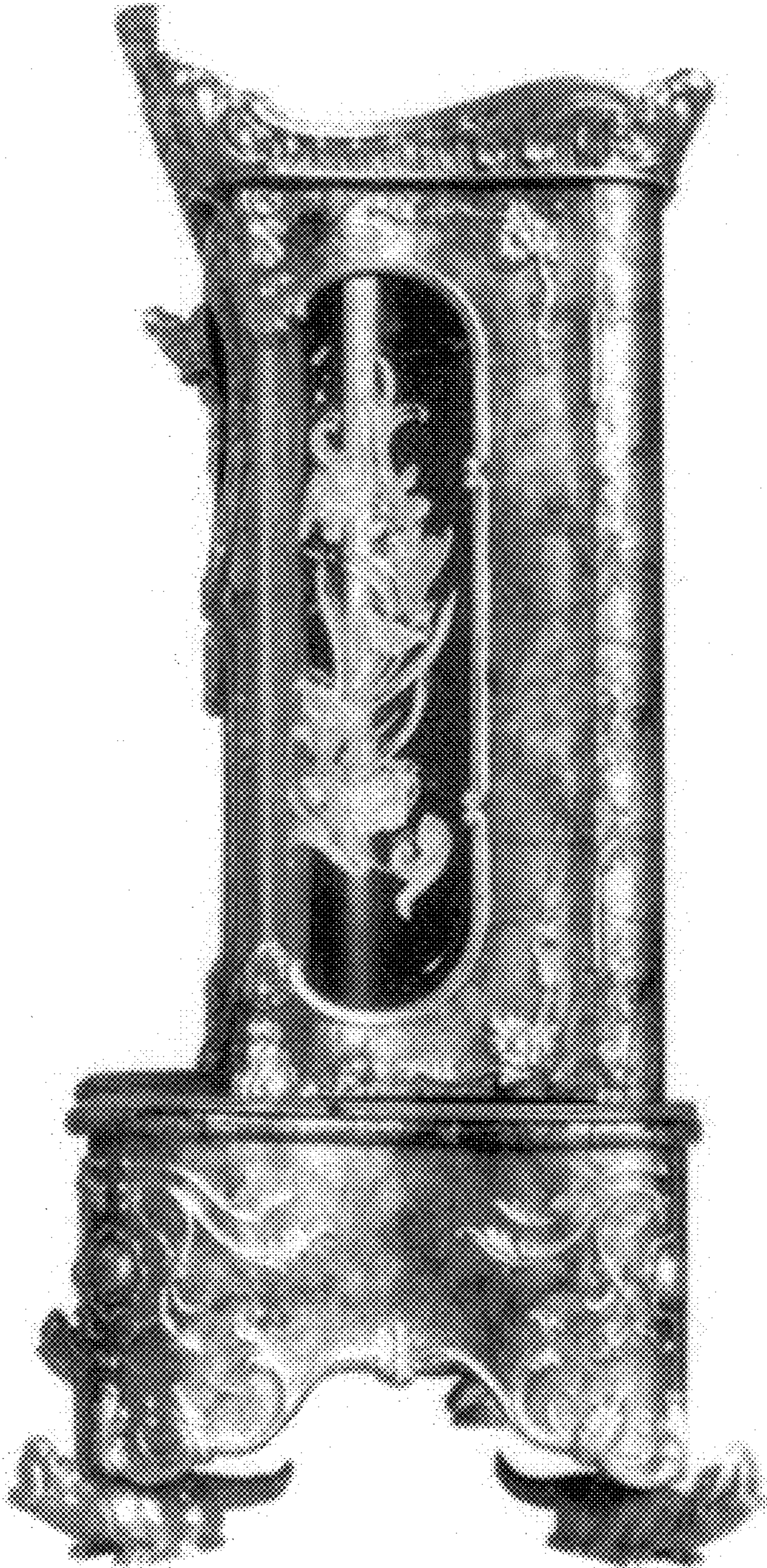

FIG. 5

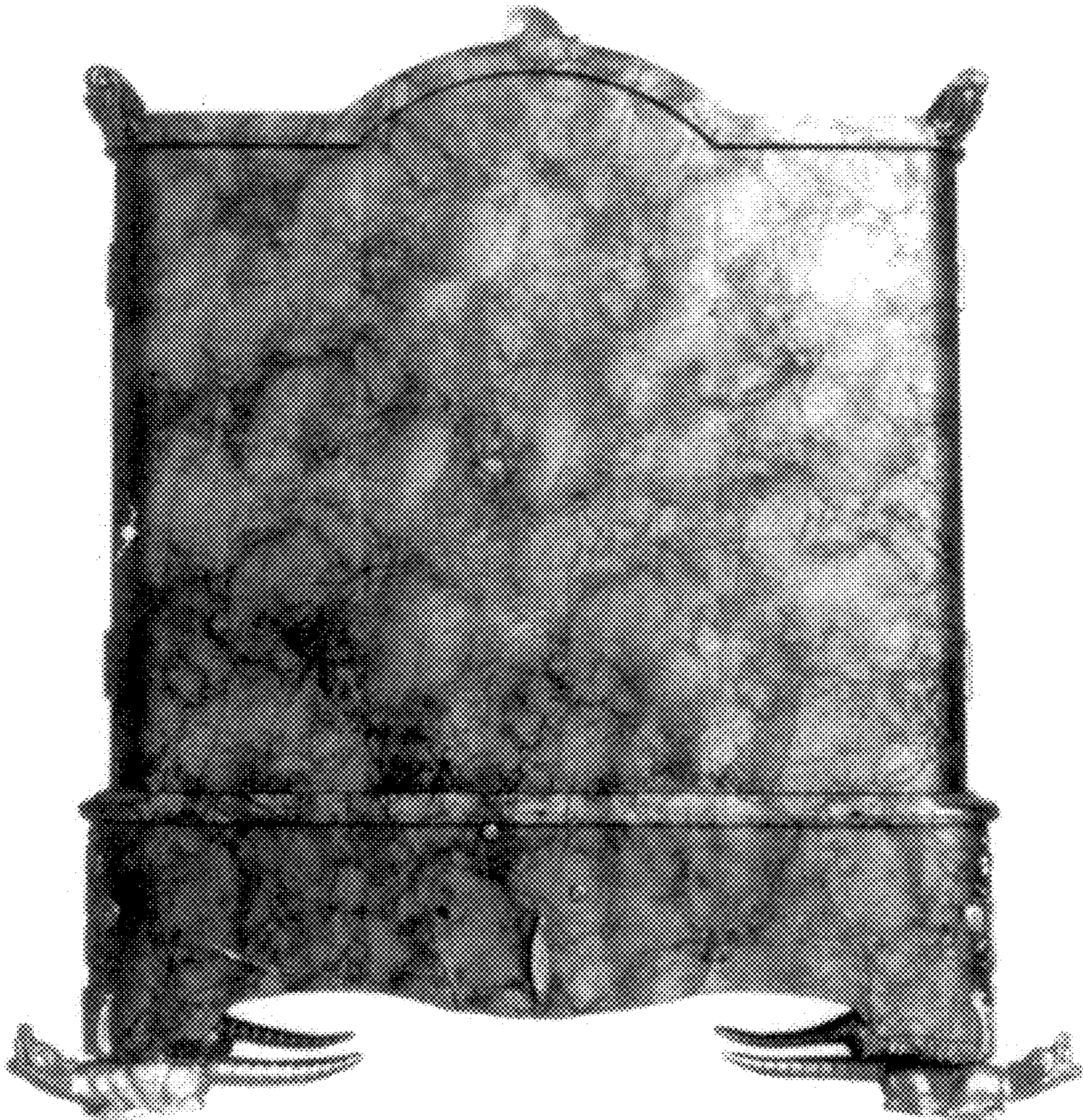

FIG. 6

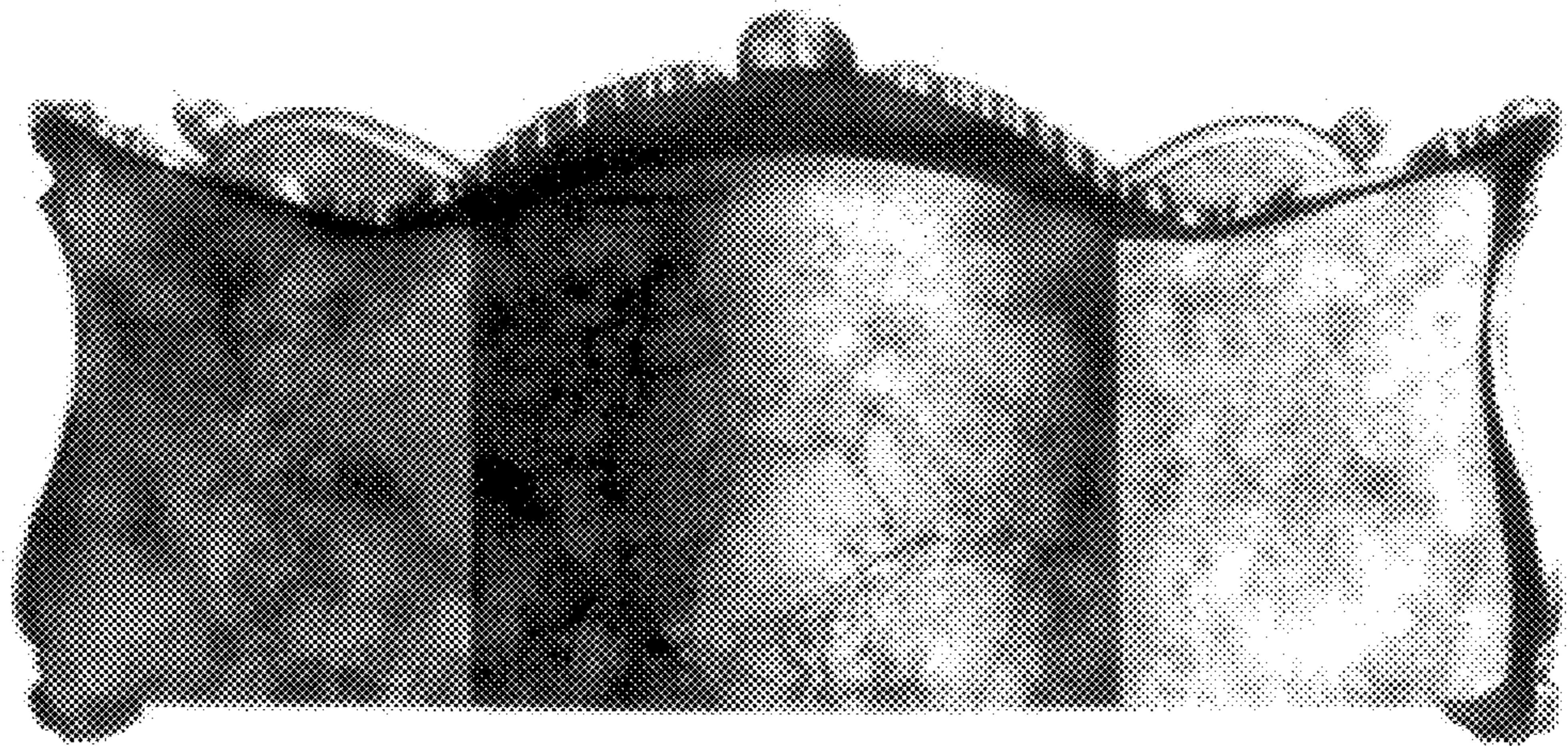

FIG. 7

