



US00D464519S

(12) **United States Design Patent**
Fernando

(10) **Patent No.:** **US D464,519 S**

(45) **Date of Patent:** **** Oct. 22, 2002**

(54) **LEAVES AND FLOWERS FLOCK MAT DESIGN**

(75) **Inventor:** **Hettiyakandage Piyal Lalindra Fernando, Mount Lavenia (LK)**

(73) **Assignee:** **Rileys Limited, Colombo (LK)**

(**) **Term:** **14 Years**

(21) **Appl. No.:** **29/154,652**

(22) **Filed:** **Jan. 25, 2002**

(51) **LOC (7) Cl.** **06-11**

(52) **U.S. Cl.** **D6/582; D6/583**

(58) **Field of Search** **D6/582-594, 597, D6/600, 602, 603, 608, 613, 616, 622; D5/6, 32, 37, 39, 47, 49, 53; 4/580-583; 5/417, 419, 420, 655.9; 15/215-217; 52/177-181; 428/82, 85, 88-92, 190, 191, 542.6, 115, 139**

(56) **References Cited**

U.S. PATENT DOCUMENTS

28,614 A	6/1860	Clarke	
D9,534 S	* 10/1876	Heiniger	D5/39
D10,374 S	* 12/1877	Fisher	D5/32
D10,838 S	* 9/1878	Swapp	D5/39
D11,085 S	* 3/1879	Heinigke	D5/39
529,541 A	11/1894	Wood	
D96,228 S	* 7/1935	Clements	D5/53
2,928,099 A	* 3/1960	Moonan et al.	112/410
3,451,884 A	* 6/1969	Takamitsu et al.	428/86

D369,887 S	5/1996	Mendis	
D387,525 S	12/1997	Fernando	
D409,000 S	* 5/1999	Dwiggins et al.	D5/53
5,906,876 A	* 5/1999	Conway	428/89
D433,779 S	11/2000	Fernando	
D433,780 S	11/2000	Fernando	
D433,781 S	11/2000	Fernando	
D439,713 S	3/2001	Fernando	

OTHER PUBLICATIONS

Rubber "Wrought Iron" Doormat, *Williams-Sonoma Holiday 2001 Catalogue* p. 151.

Semicircular Rubber "Wrought Iron" Doormat, *Williams-Sonoma Holiday 2001 catalogue* p. 151.

* cited by examiner

Primary Examiner—Ted Shooman

Assistant Examiner—C. Tuttle

(74) *Attorney, Agent, or Firm*—Lawrence E. Apolzon; Fross, Zelnick, Lehrman & Zissu, P.C.

(57) **CLAIM**

The ornamental design for a leaves and flowers flock mat design, as shown and described.

DESCRIPTION

FIG. 1 is a top view;

FIG. 2 is a side view (the other side being a mirror image);

FIG. 3 is a front view (the back view being a mirror image); and,

FIG. 4 is a top perspective view.

1 Claim, 2 Drawing Sheets

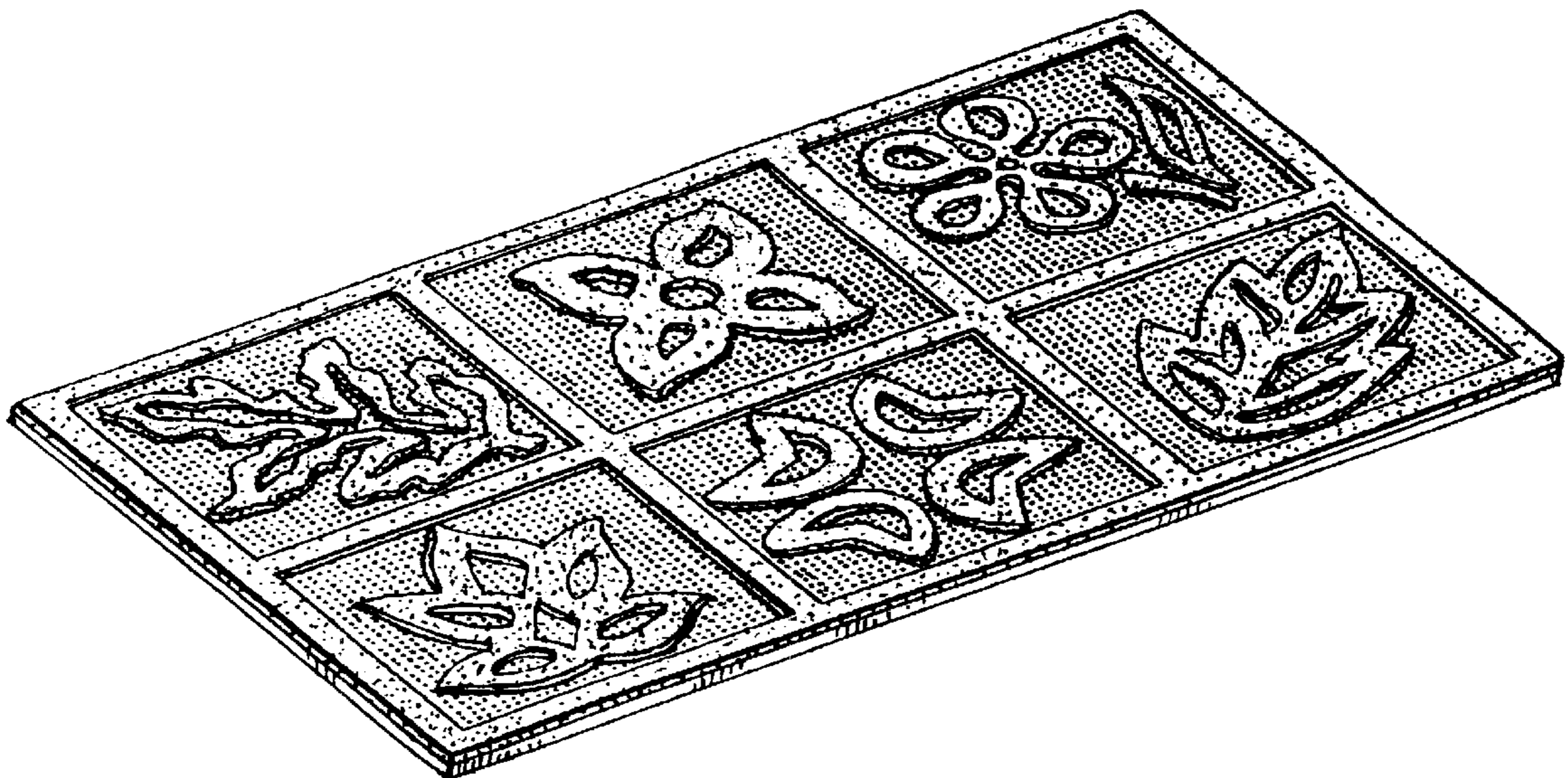

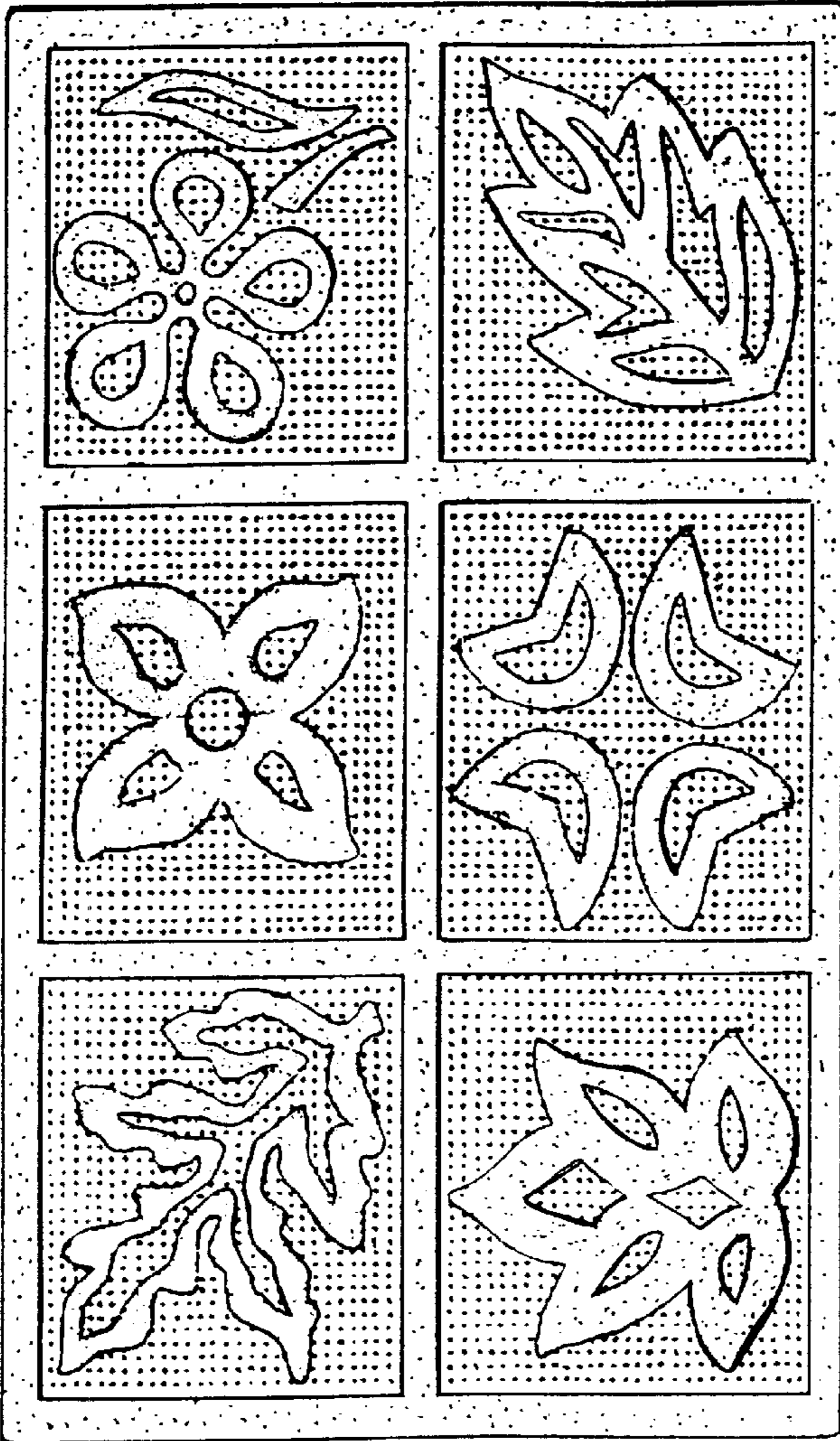

FIG.1

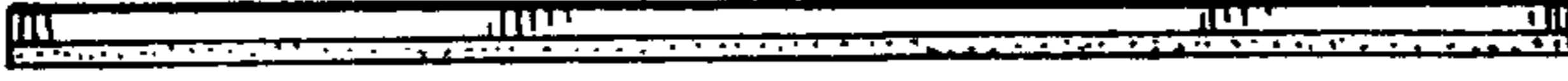

FIG.2



FIG.3

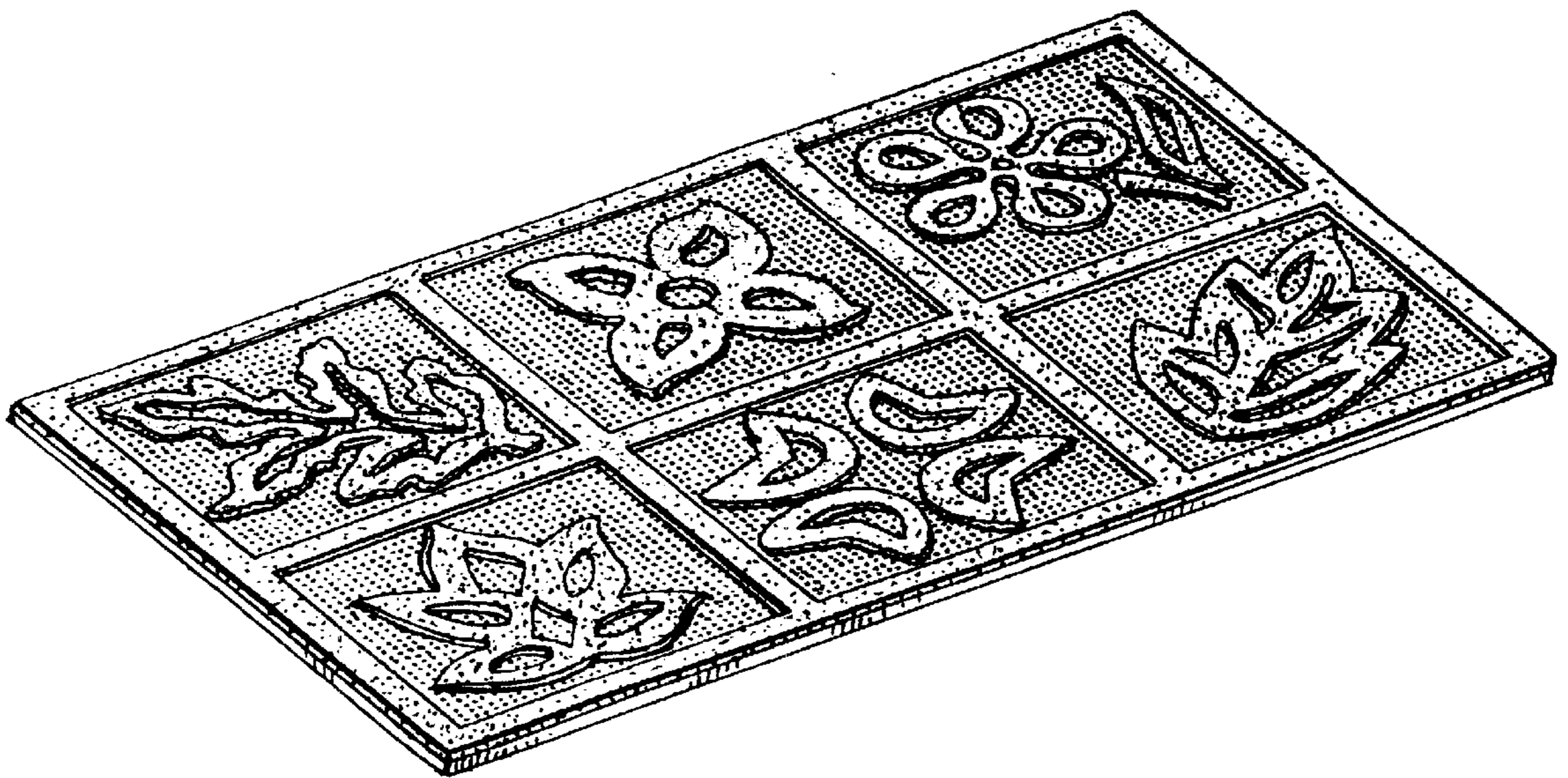

FIG.4