



US00D464477S

(12) **United States Design Patent**
Adams

(10) **Patent No.:** **US D464,477 S**

(45) **Date of Patent:** **** Oct. 22, 2002**

(54) **SHOE BOTTOM**

(75) **Inventor:** **Fiona Jane Adams**, Santa Barbara, CA (US)

(73) **Assignee:** **Global Brand Marketing, Inc.**, Santa Barbara, CA (US)

(**) **Term:** **14 Years**

(21) **Appl. No.:** **29/150,732**

(22) **Filed:** **Nov. 20, 2001**

(51) **LOC (7) Cl.** **02-04**

(52) **U.S. Cl.** **D2/960; D2/953; D2/957; D2/959; D2/951**

(58) **Field of Search** D2/900, 902, 904, D2/908, 909, 911, 912, 914, 916, 920, 946-948, 951-962, 967, 972, 977; 36/7.6, 7.7, 25 R, 30 R, 31, 59 C, 59 R, 67 B, 67 D, 67 R, 72 R, 114, 127, 129, 131, 132, 134, 135

(56) **References Cited**

U.S. PATENT DOCUMENTS

D245,734 S	*	9/1977	Jacobs	D2/959
D281,460 S	*	11/1985	Parker	D2/957
D294,423 S	*	3/1988	Zuidema et al.	D2/954
D305,278 S	*	1/1990	Kiyosawa	D2/954
D318,365 S	*	7/1991	Thornton	D2/960
D319,531 S	*	9/1991	Barrett et al.	D2/960
D334,464 S	*	4/1993	Dodds	D2/957
D340,571 S	*	10/1993	Novy	D2/959

D368,575 S	*	4/1996	McClain	D2/916
D382,692 S	*	8/1997	Carlson	D2/960
D394,947 S	*	6/1998	Avar	D2/960
D397,544 S	*	9/1998	Egelja	D2/912
D398,144 S	*	9/1998	Egelja	D2/960
D401,045 S	*	11/1998	Greenberg	D2/960
D432,294 S	*	10/2000	Wilson	D2/960
D432,768 S	*	10/2000	Neely	D2/957
D433,790 S	*	11/2000	Oliver	D2/957
D435,333 S	*	12/2000	Robbins et al.	D2/957
D450,914 S	*	11/2001	Wilson	D2/959

* cited by examiner

Primary Examiner—Celia Murphy

(74) *Attorney, Agent, or Firm*—Marshall A. Lerner, Esq.; Finn T. Simmens, Esq.; Kleinberg & Lerner, LLP

(57) **CLAIM**

The ornamental design for a shoe bottom, as shown and described.

DESCRIPTION

FIG. 1 is a perspective view of the shoe bottom showing my new design;

FIG. 2 is a bottom plan view thereof;

FIG. 3 is a right side elevational view thereof;

FIG. 4 is a left side elevational view thereof;

FIG. 5 is a front elevational view thereof; and,

FIG. 6 is a rear elevational view.

The broken lines showing upper in FIG. 1 are for illustrative purposes only and form no part of the claimed design.

1 Claim, 3 Drawing Sheets

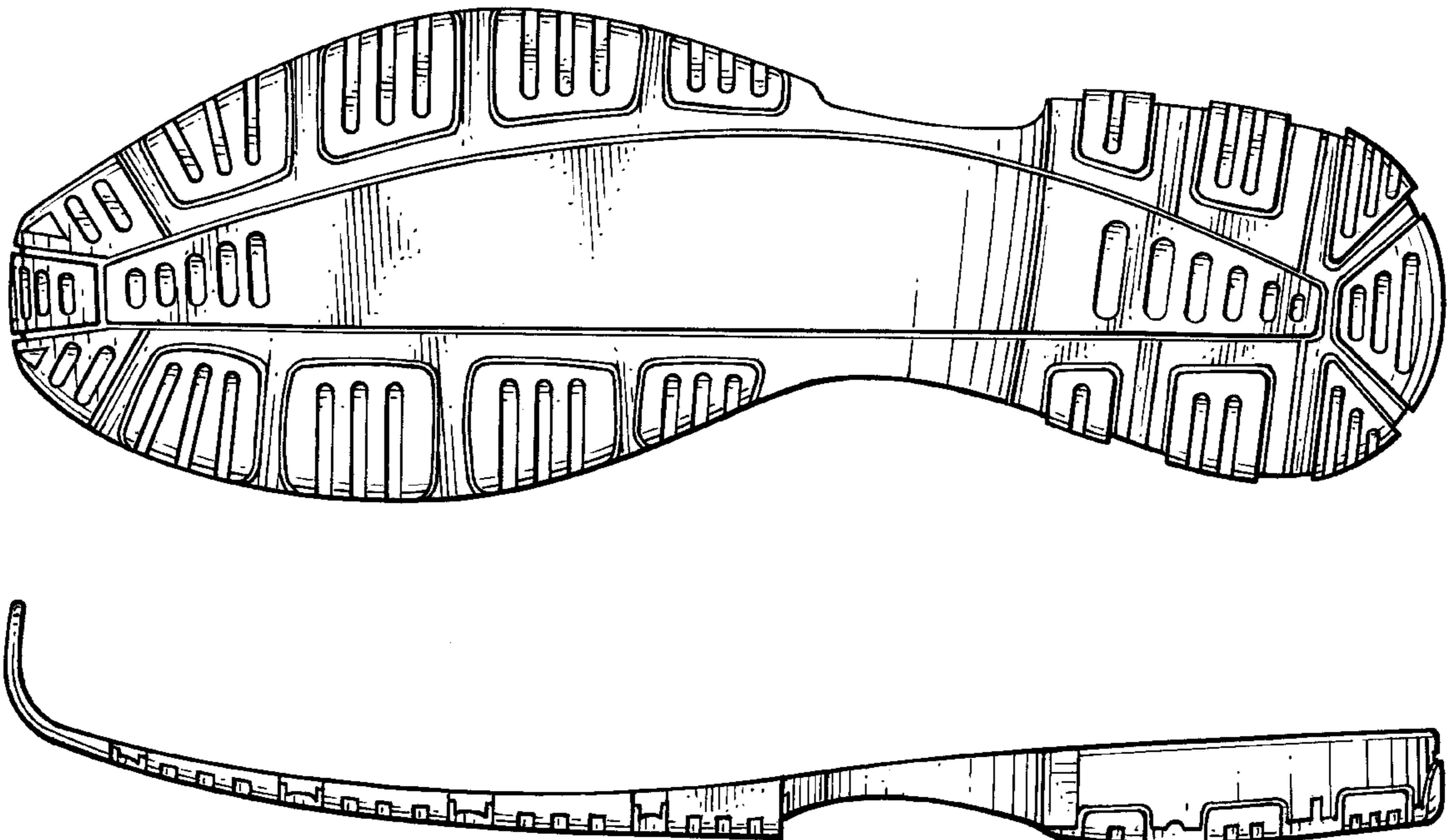

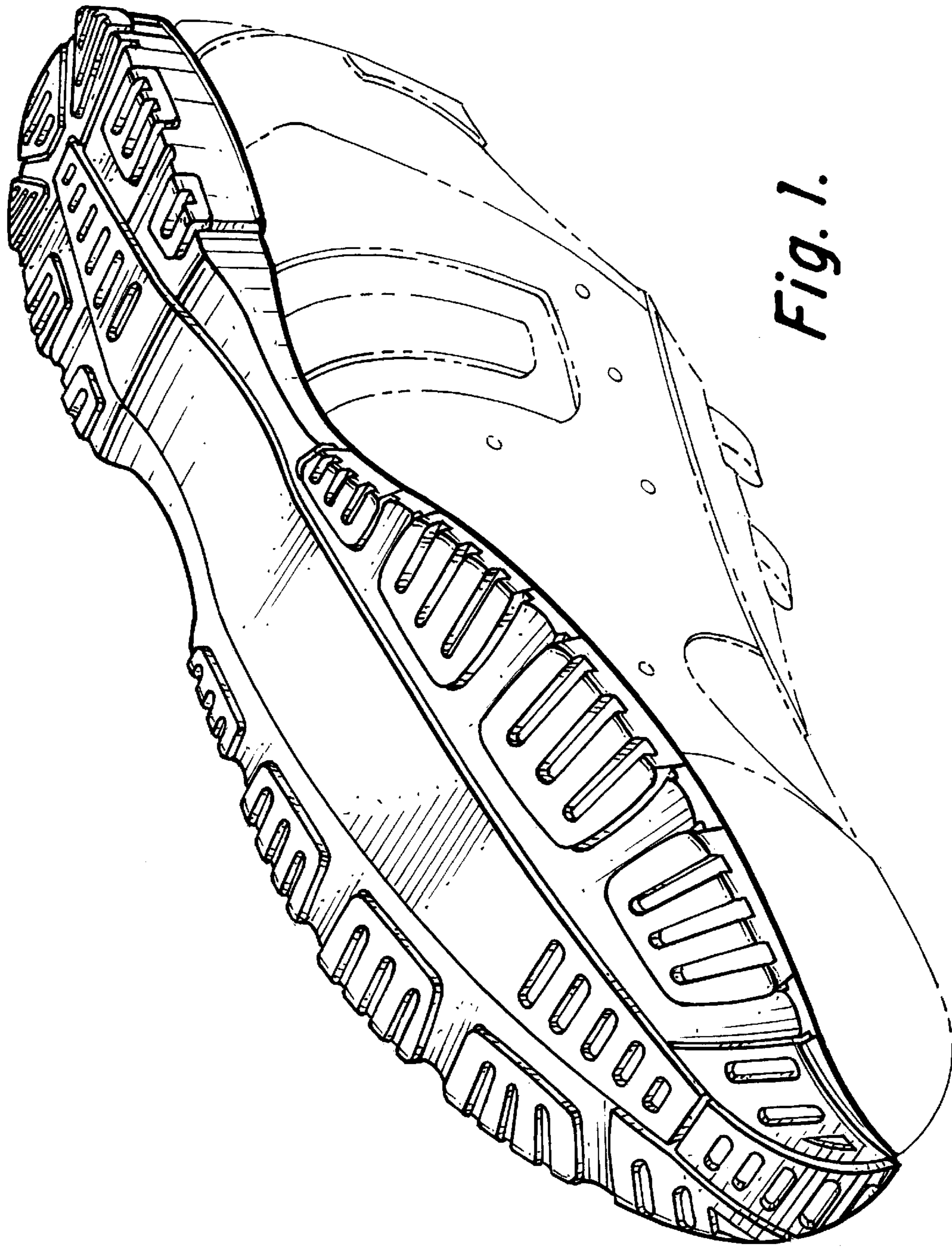

Fig. 1.

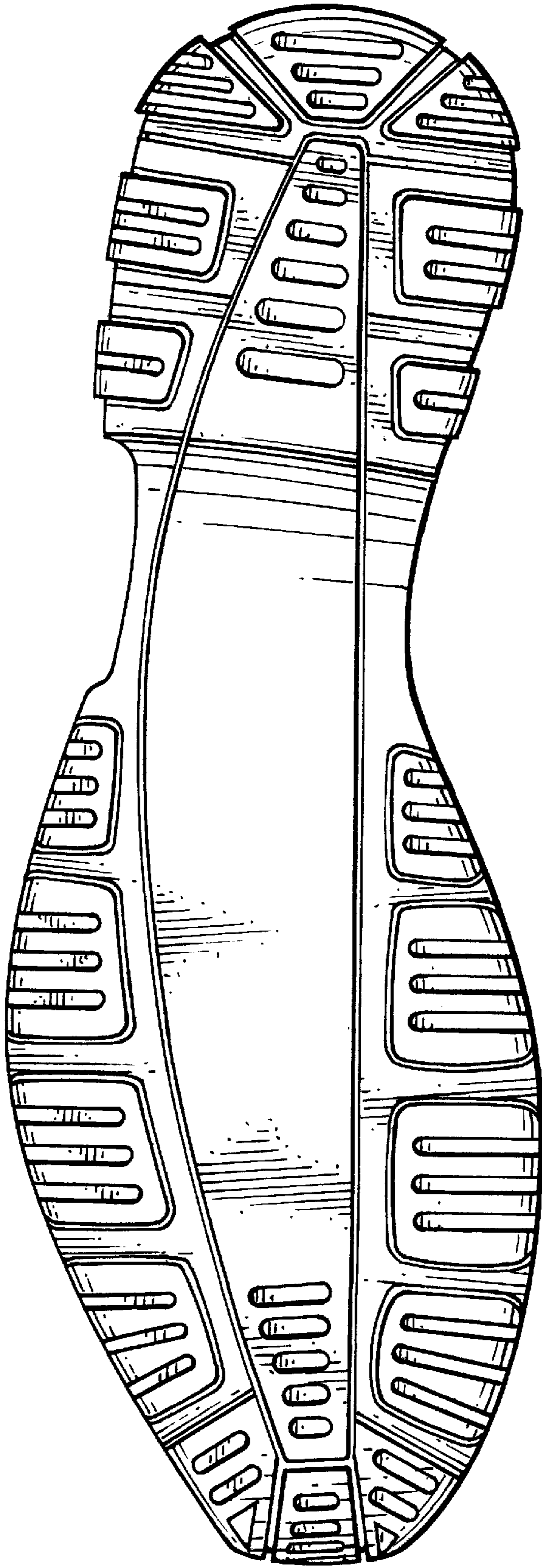

Fig. 2.

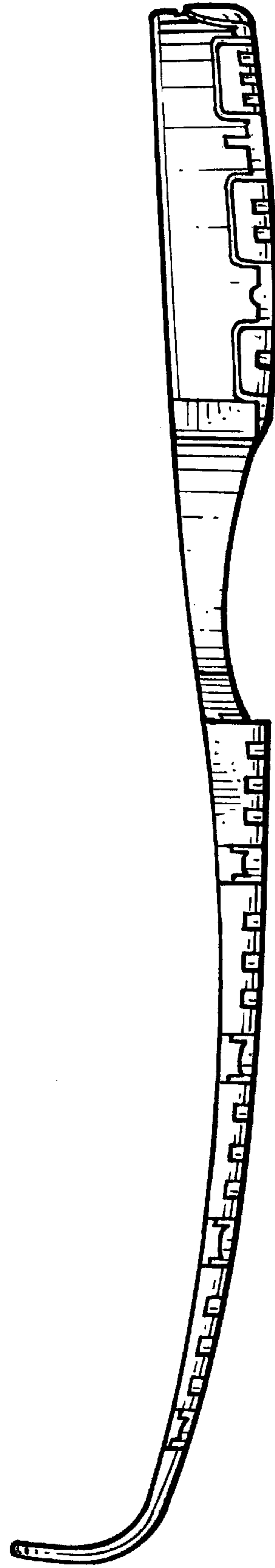

Fig. 3.

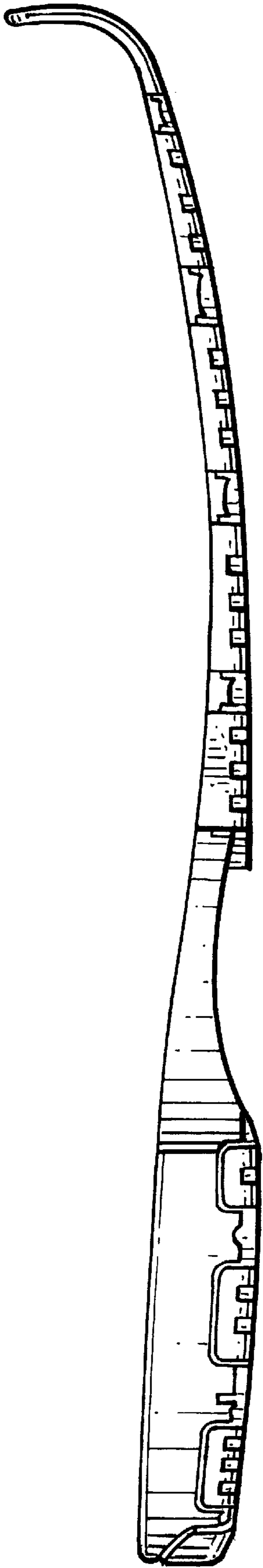

Fig. 4.

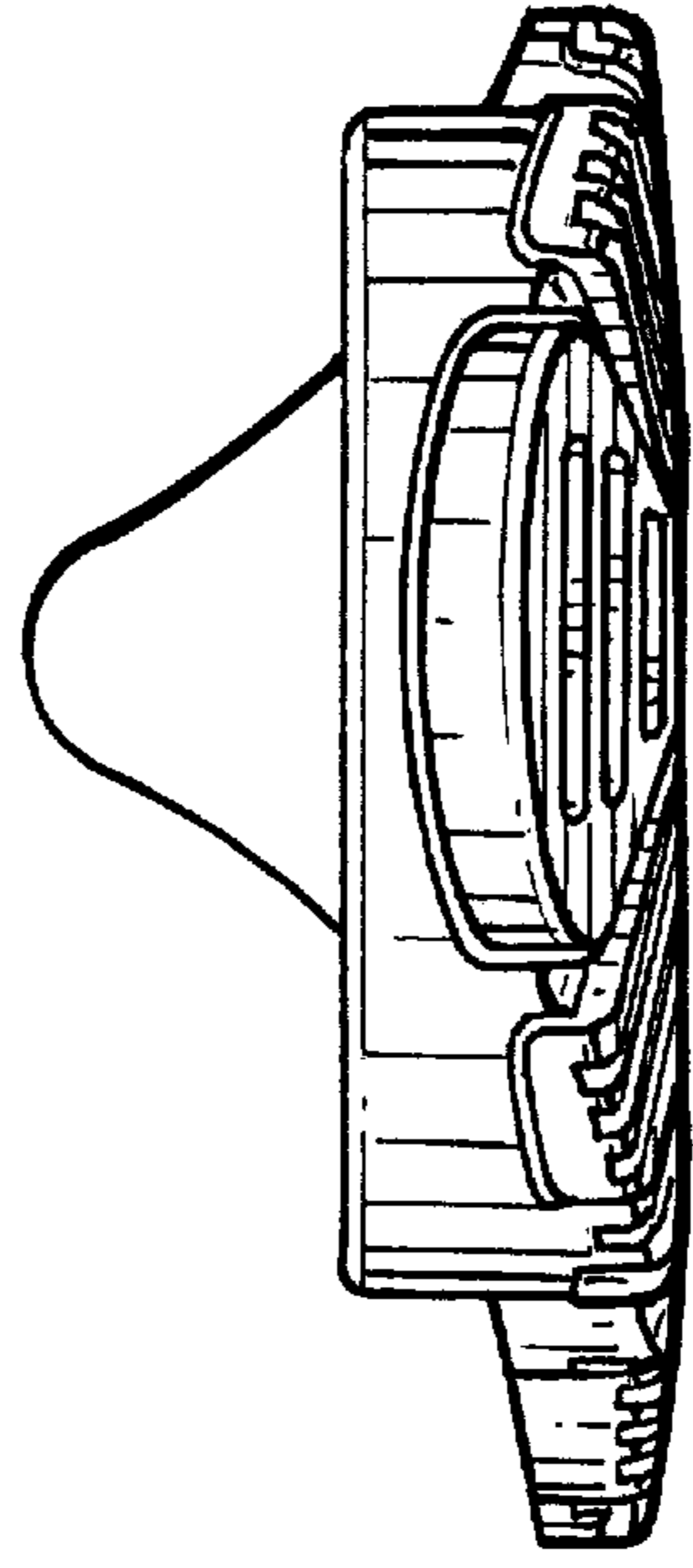

Fig. 6.

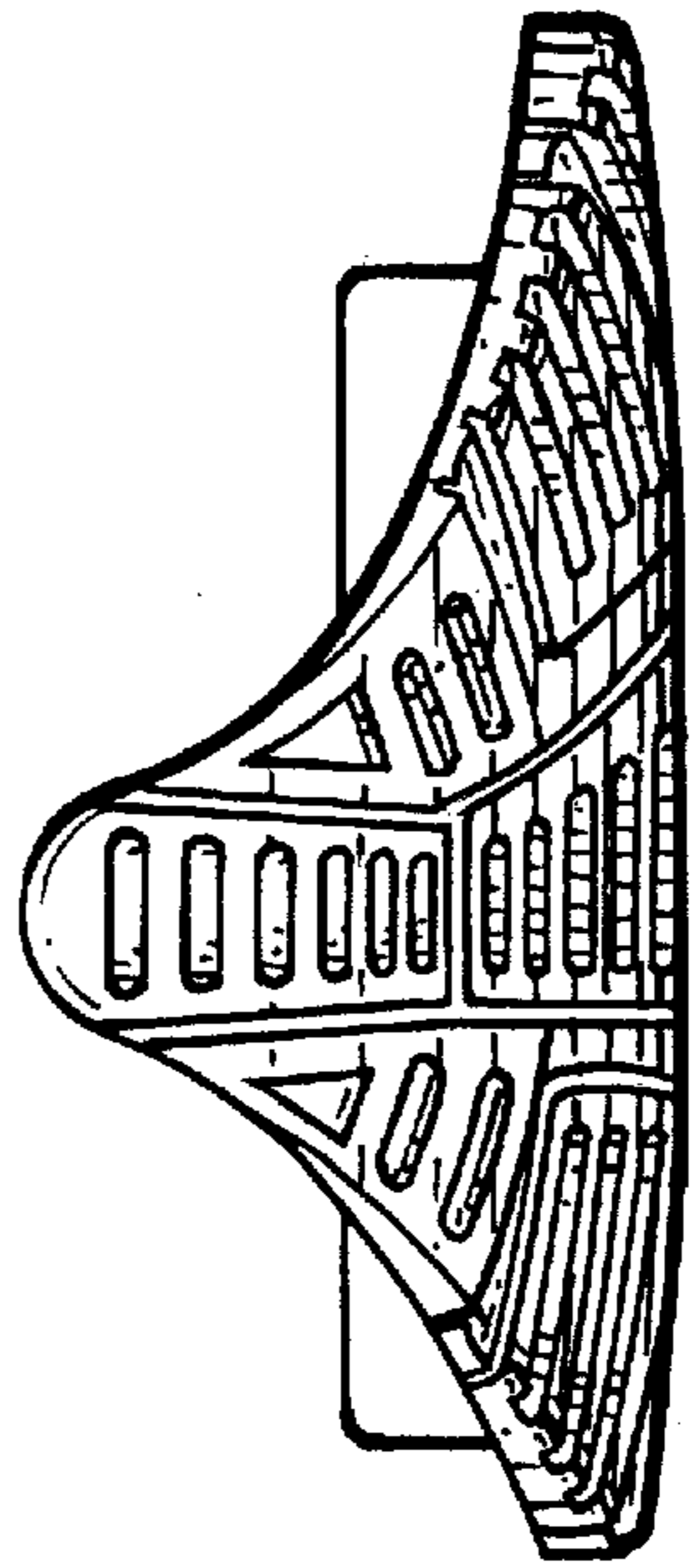

Fig. 5.