



US00D464336S

(12) **United States Design Patent**
Glodava et al.

(10) **Patent No.:** **US D464,336 S**

(45) **Date of Patent:** **** Oct. 15, 2002**

(54) **REMOTE CONTROL**

D429,718 S * 8/2000 Rudolph D14/218
D433,403 S * 11/2000 Backs et al. D14/218

(75) Inventors: **Derrick A. Glodava**, Arvada, CO (US);
Jerry Greenwald, Lakewood, CO (US)

* cited by examiner

(73) Assignee: **U.S. Electronics, Inc.**, Littleton, CO
(US)

Primary Examiner—Louis S. Zarfaz

Assistant Examiner—Deanne Levy

(74) *Attorney, Agent, or Firm*—Steinberg & Raskin, P.C.

(**) Term: **14 Years**

(57) **CLAIM**

(21) Appl. No.: **29/143,564**

I claim the ornamental design for a remote control, as shown and described.

(22) Filed: **Jun. 15, 2001**

DESCRIPTION

(51) **LOC (7) Cl.** **14-03**

(52) **U.S. Cl.** **D14/218**

(58) **Field of Search** D14/174, 217,
D14/218, 167, 168, 191–193, 124, 299;
D13/168, 162–164; D21/512–517, 566;
D10/104, 106; 348/114, 734; 455/352–355,
151.1–151.4

FIG. 1 is a perspective view of the remote control according to the claimed design;

FIG. 2 is a top elevational view of the remote control shown in FIG. 1;

FIG. 3 is a front elevational view of the remote control shown in FIG. 1;

FIG. 4 is a rear elevational view of the remote control shown in FIG. 1;

FIG. 5 is a side elevational view of the remote control shown in FIG. 1 (each side of the remote control being a mirror image of the other); and,

FIG. 6 is a bottom elevational view of the remote control shown in FIG. 1.

The broken line showing of the keypad of a remote control is for illustrative purposes only and forms no part of the claimed design.

(56) **References Cited**

U.S. PATENT DOCUMENTS

- D366,043 S * 1/1996 Hara et al. D14/218
- D380,473 S * 7/1997 Otani D14/218
- D387,352 S * 12/1997 Kaneko et al. D14/218
- D393,628 S * 4/1998 Ledbetter et al. D13/168
- D395,891 S * 7/1998 Gerba et al. D14/218
- D396,233 S * 7/1998 Renk et al. D14/218
- D409,201 S * 5/1999 Barraza et al. D14/218
- 5,973,757 A * 10/1999 Aubuchon et al. D14/218
- D424,577 S * 5/2000 Backs et al. D13/168

1 Claim, 3 Drawing Sheets

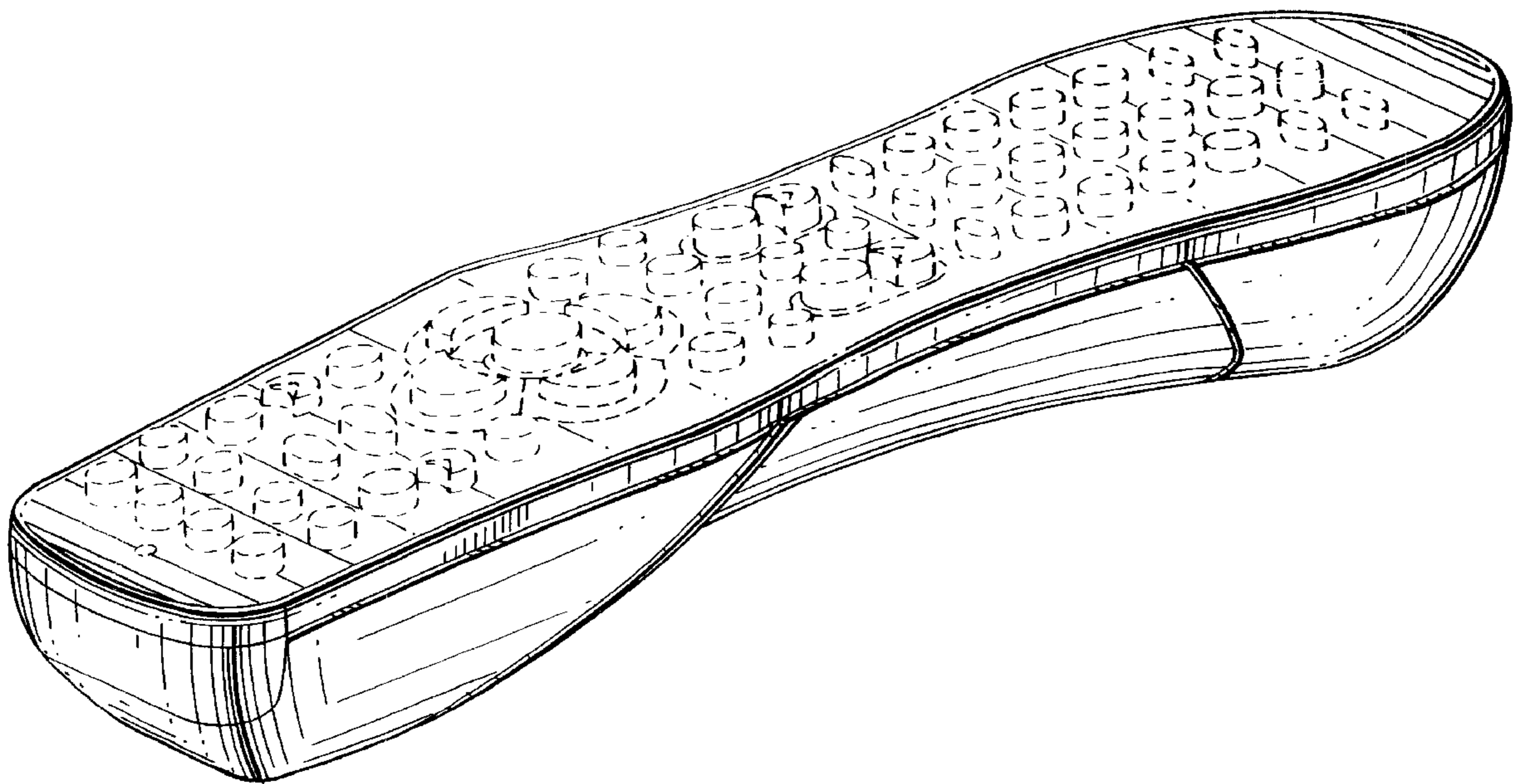

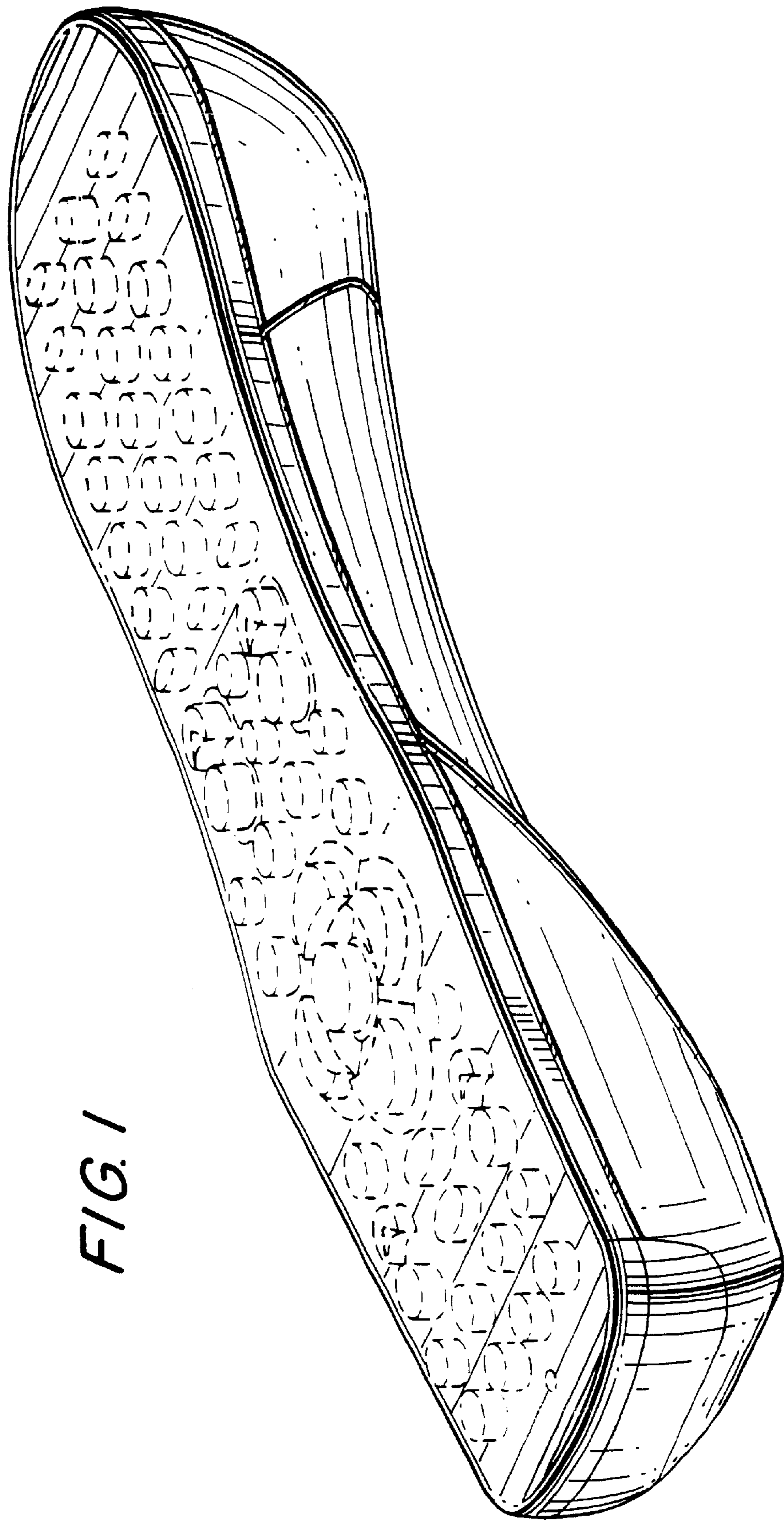

FIG. 1

FIG.2

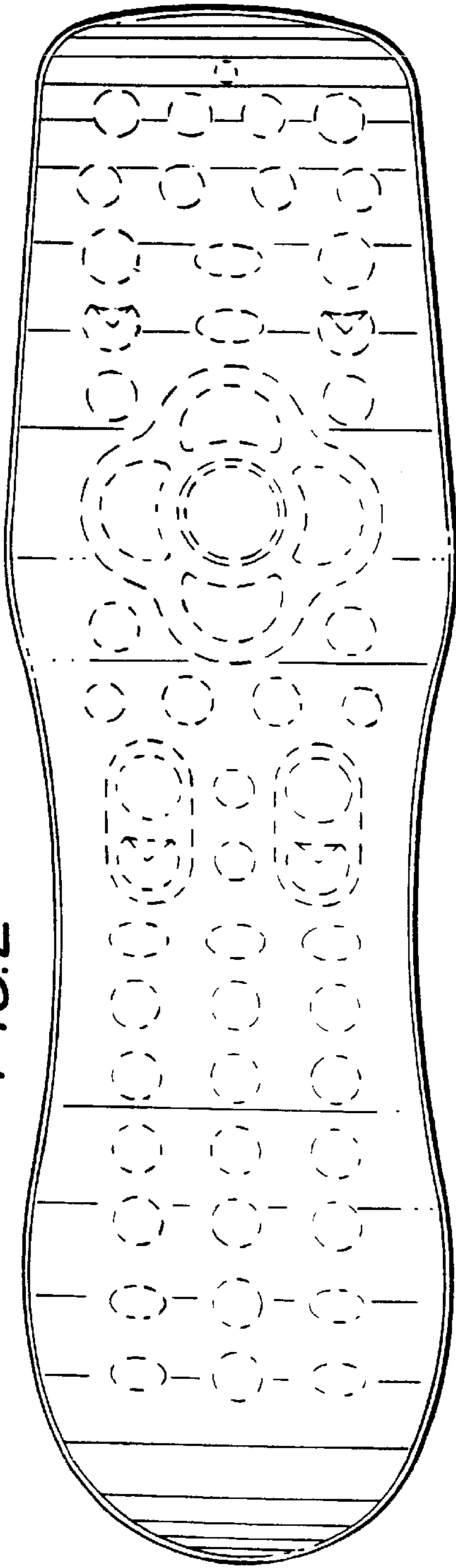

FIG.4

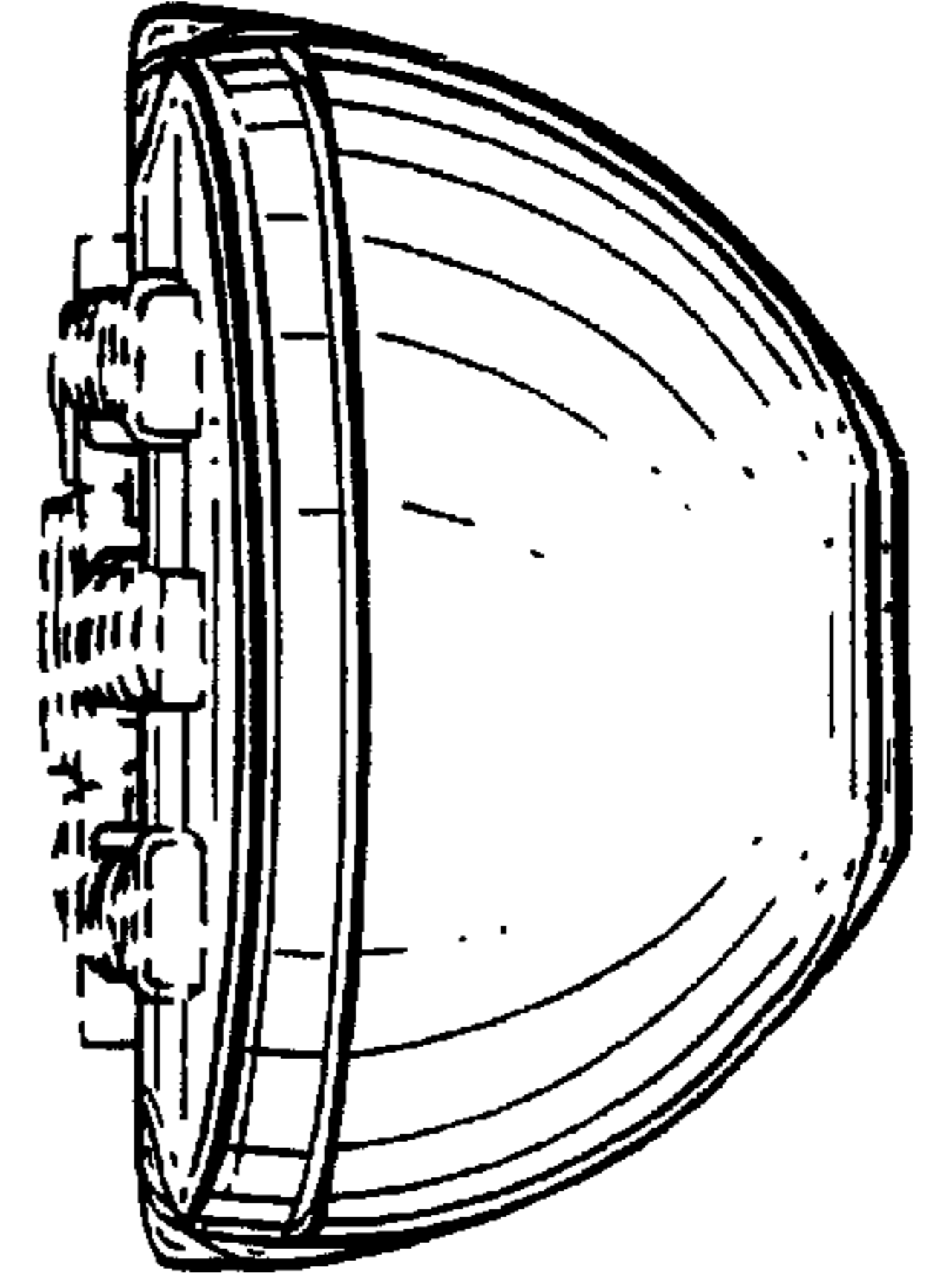

FIG.3

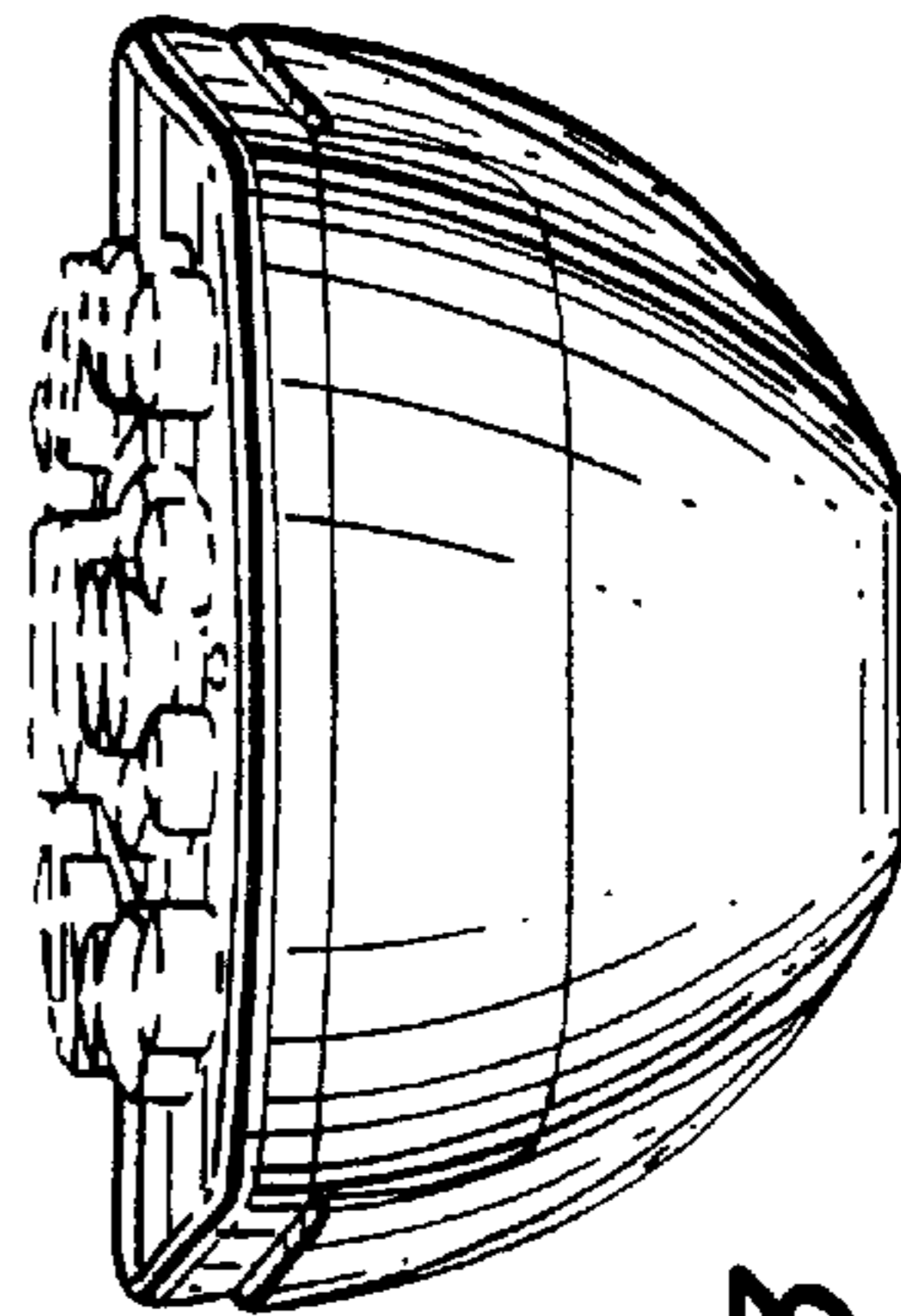

FIG. 5

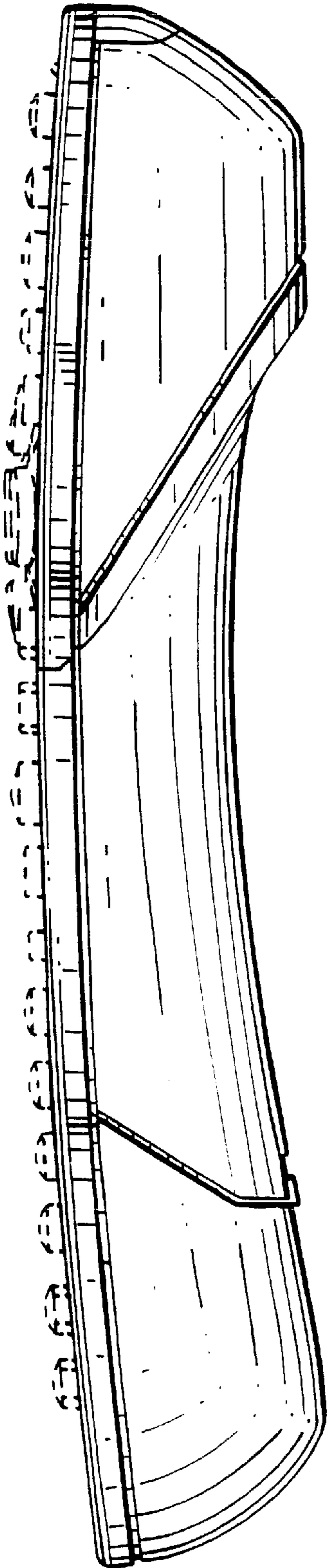

FIG. 6

