



US00D464317S

(12) **United States Design Patent**  
**Tomioka**

(10) **Patent No.:** **US D464,317 S**

(45) **Date of Patent:** **\*\* Oct. 15, 2002**

(54) **POWER SUPPLY**

(75) Inventor: **Satoshi Tomioka**, Nagaoka (JP)

(73) Assignee: **Densei-Lambda Kabushiki Kaisha**  
(JP)

(\*\*) Term: **14 Years**

(21) Appl. No.: **29/157,679**

(22) Filed: **Mar. 22, 2002**

(51) **LOC (7) Cl.** ..... **13-02**

(52) **U.S. Cl.** ..... **D13/110**

(58) **Field of Search** ..... D13/110; 361/717-720,  
361/736, 790; 257/700, 723, 724

(56) **References Cited**

**U.S. PATENT DOCUMENTS**

|           |   |   |         |               |       |           |
|-----------|---|---|---------|---------------|-------|-----------|
| 5,418,688 | A | * | 5/1995  | Hertz et al.  | ..... | 361/790   |
| 5,812,387 | A | * | 9/1998  | Lu et al.     | ..... | 361/790 X |
| 5,835,350 | A | * | 11/1998 | Stevens       | ..... | 361/717 X |
| 5,926,373 | A | * | 7/1999  | Stevens       | ..... | 363/141   |
| 5,933,343 | A | * | 8/1999  | Lu et al.     | ..... | 361/790 X |
| 6,005,773 | A | * | 12/1999 | Rozman et al. | ..... | 361/719 X |

|              |    |   |         |                 |       |           |
|--------------|----|---|---------|-----------------|-------|-----------|
| 6,144,557    | A  | * | 11/2000 | Chen et al.     | ..... | 361/704   |
| 6,166,464    | A  | * | 12/2000 | Grant           | ..... | 310/68 R  |
| 6,189,203    | B1 | * | 2/2001  | Heinrich et al. | ..... | 29/606    |
| 6,317,324    | B1 | * | 11/2001 | Chen et al.     | ..... | 361/704   |
| 2001/0040812 | A1 | * | 11/2001 | Jitaru          | ..... | 363/21.06 |

\* cited by examiner

*Primary Examiner*—Joel Sincavage

(74) *Attorney, Agent, or Firm*—Akerman Senterfitt

(57) **CLAIM**

The ornamental design for a power supply, as shown and described.

**DESCRIPTION**

FIG. 1 is a front perspective view from above of a power supply, showing my new design; FIG. 2 is a front view thereof; FIG. 3 is a left side view thereof; FIG. 4 is a right side view thereof; FIG. 5 is a top plan view thereof; FIG. 6 is a bottom plan view thereof; and, FIG. 7 is a rear side view thereof.

**1 Claim, 5 Drawing Sheets**

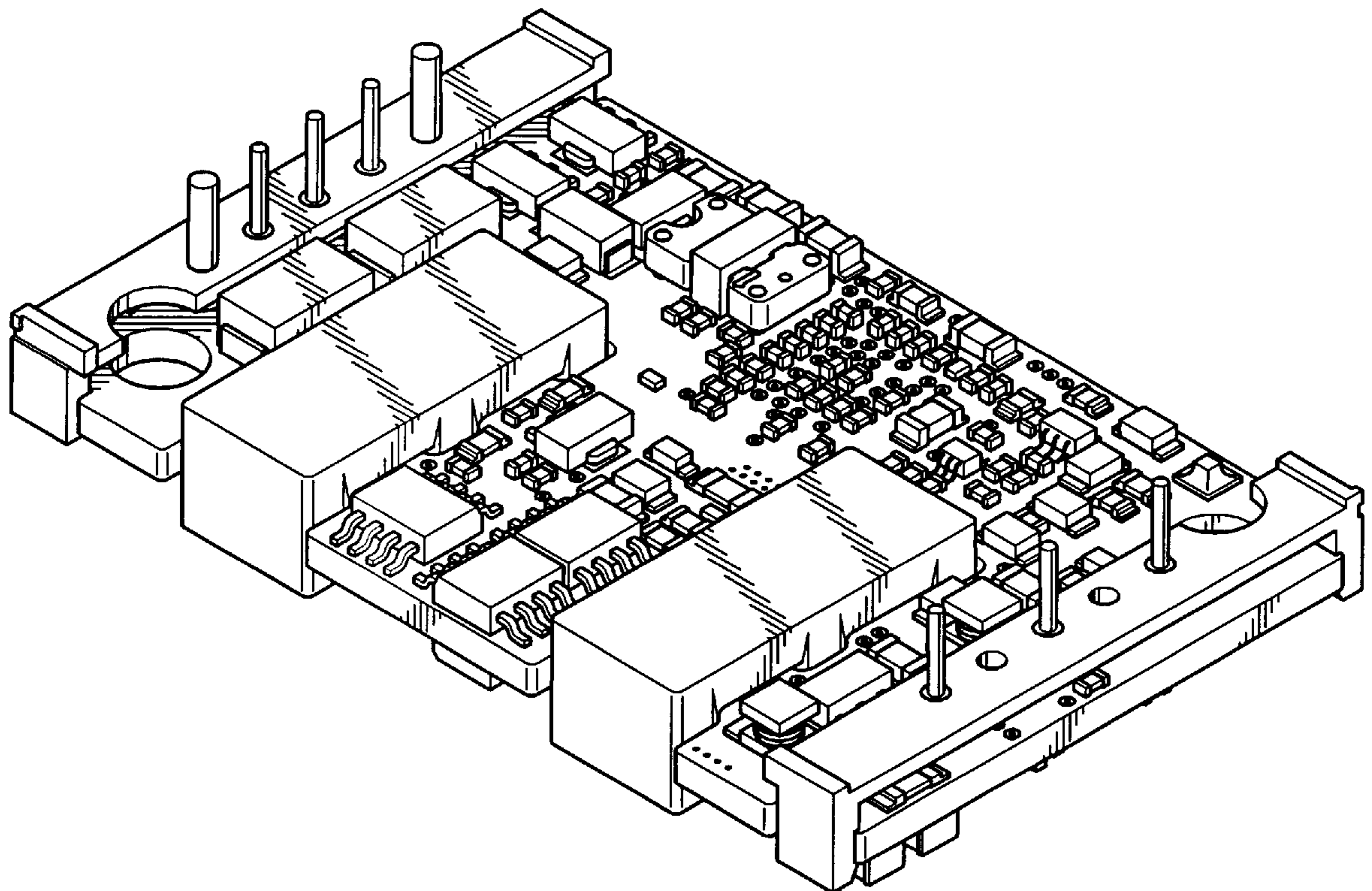

FIG. 1

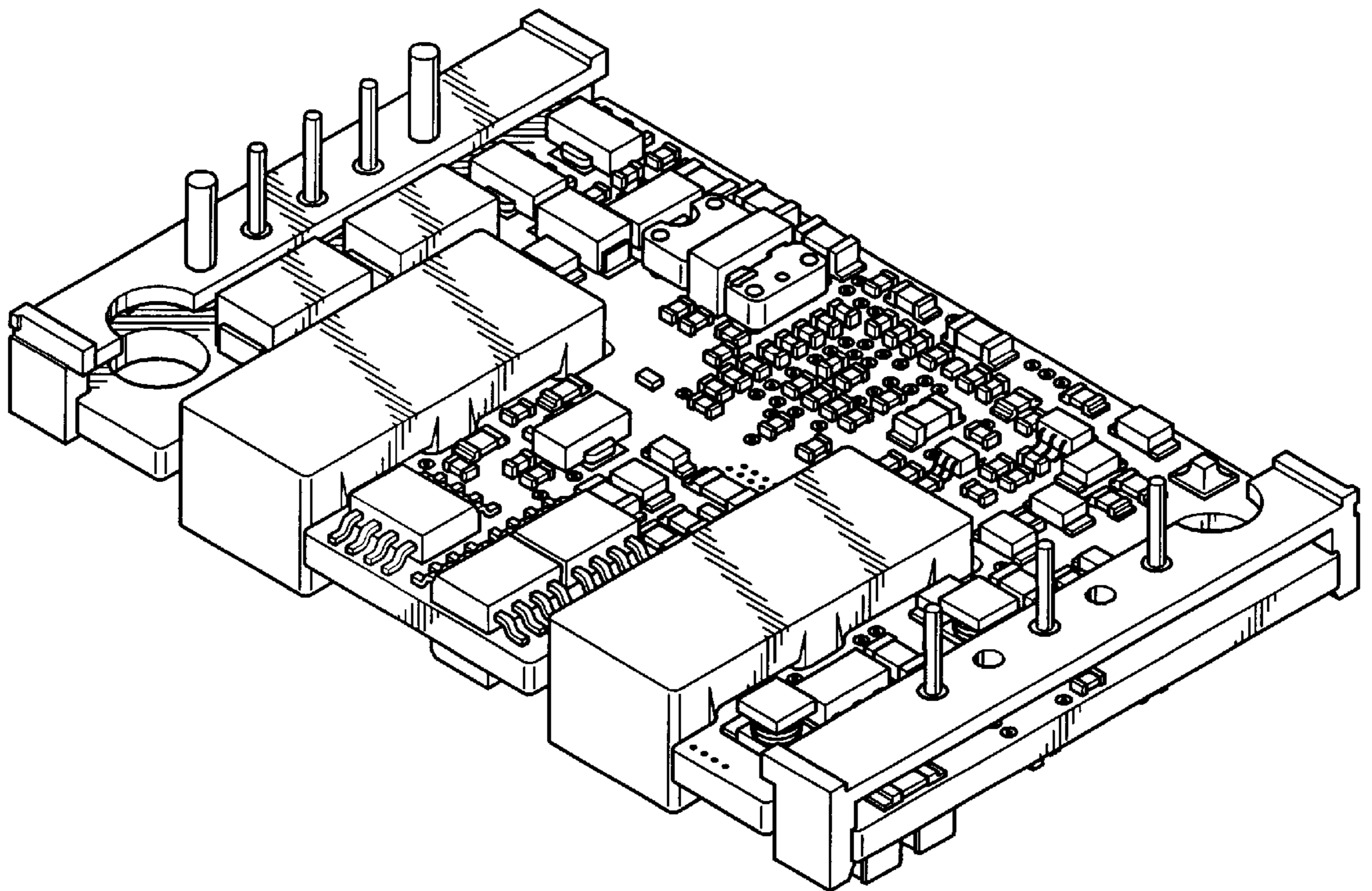

FIG. 2

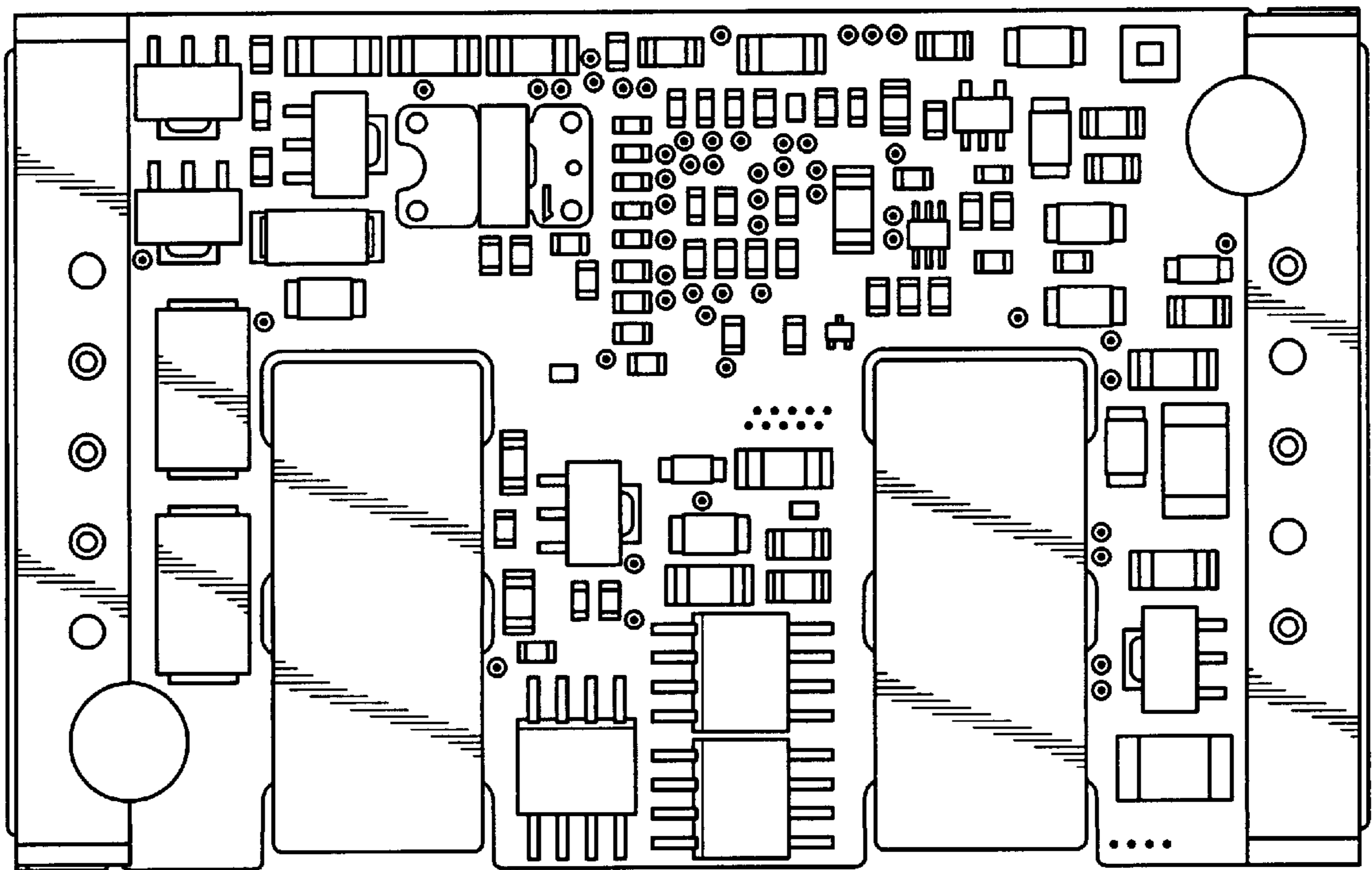

FIG. 3

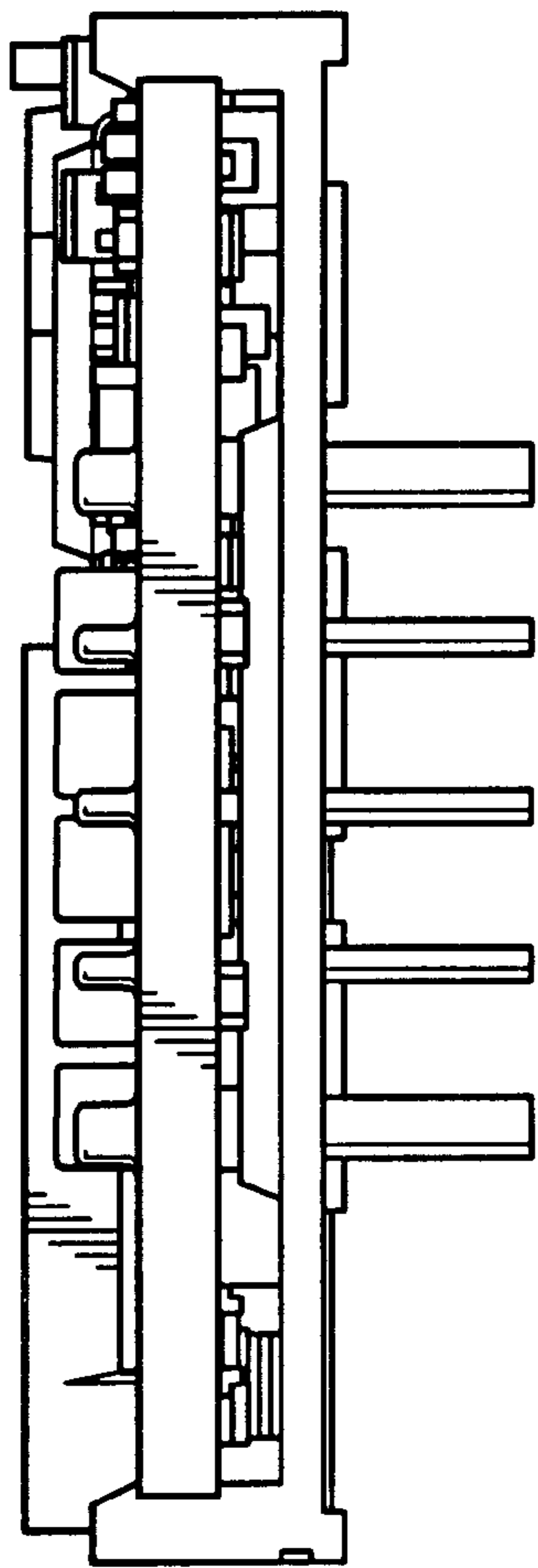

FIG. 4

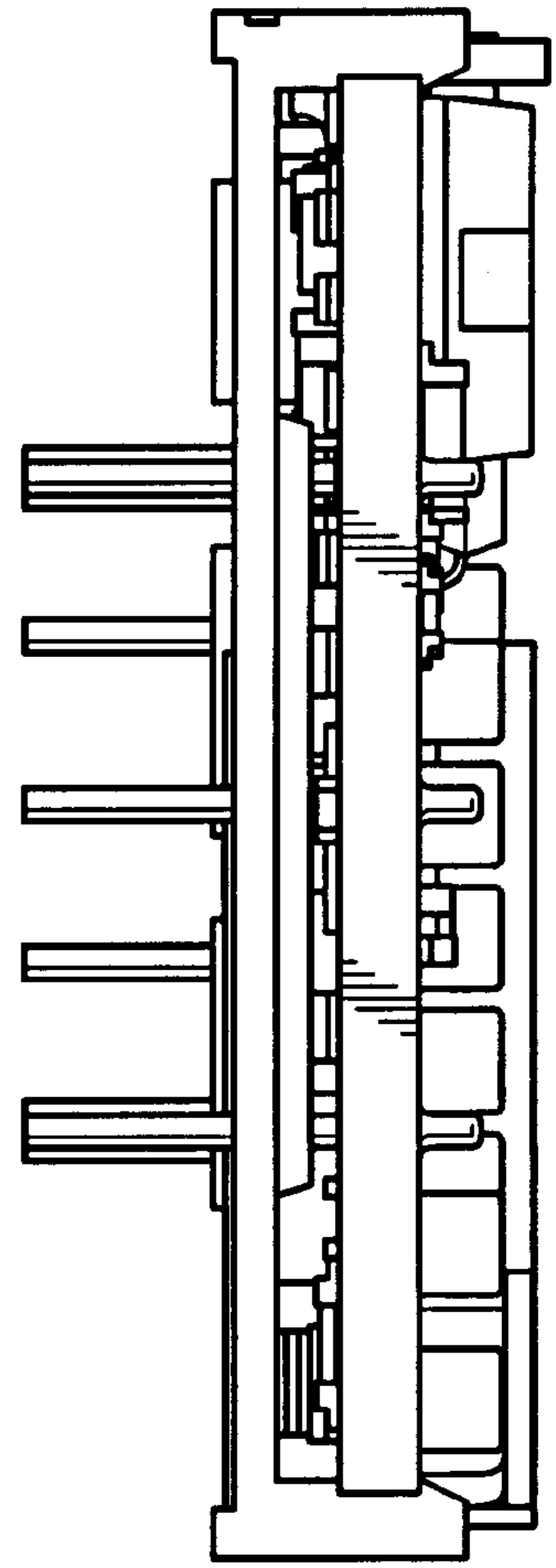

FIG. 5

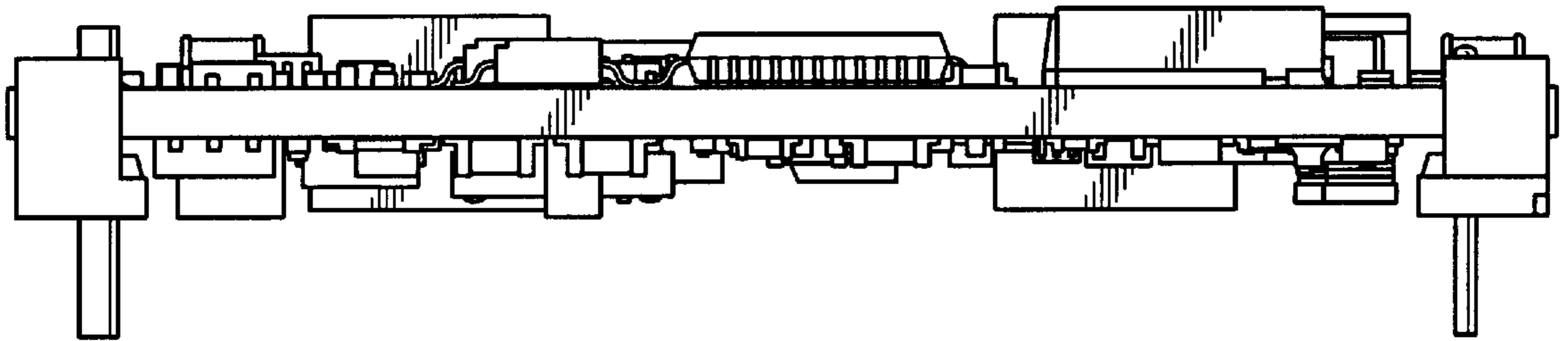

FIG. 6

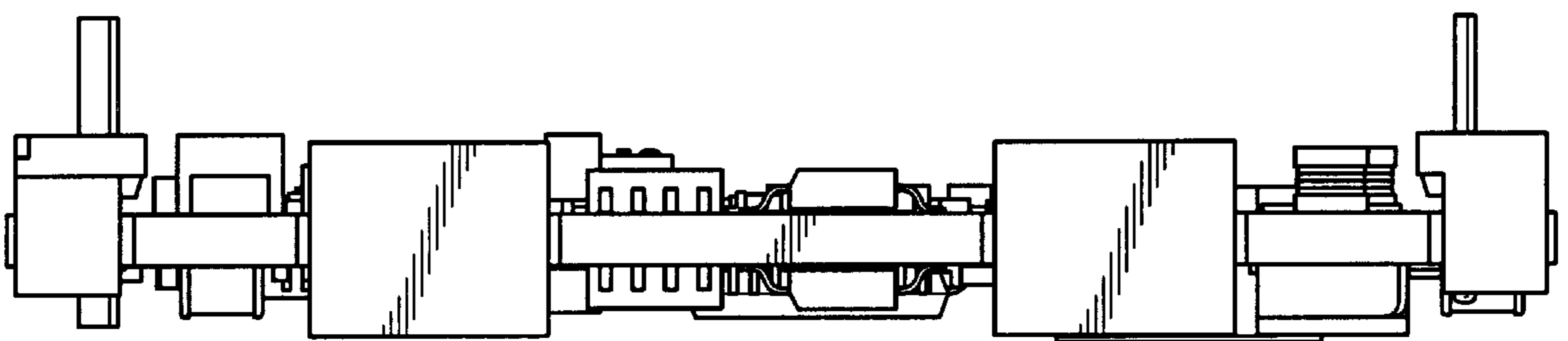



FIG. 7

