



US00D464313S

(12) **United States Design Patent** (10) **Patent No.:** **US D464,313 S**
Kolowski et al. (45) **Date of Patent:** **** Oct. 15, 2002**

(54) **TIRE TREAD**
(75) Inventors: **Michael Alois Kolowski**, Mogadore, OH (US); **Stephanie Carol Brown**, Akron, OH (US); **Kevin Alan Reid**, Asheville, NC (US)

D340,687 S 10/1993 Maxwell et al. D12/149
D345,132 S 3/1994 Kuramochi et al. D12/146
D368,684 S 4/1996 Scarpitti et al. D12/143
D402,246 S 12/1998 Guspodin et al. D12/151
D420,628 S * 2/2000 Ratliff, Jr. D12/564
D420,629 S 2/2000 Edwards D12/147

(73) Assignee: **The Goodyear Tire & Rubber Company**, Akron, OH (US)

FOREIGN PATENT DOCUMENTS

DE M 93 09 350 * 9/1994

(**) Term: **14 Years**

* cited by examiner

(21) Appl. No.: **29/145,582**

Primary Examiner—Robert M. Spear
(74) *Attorney, Agent, or Firm*—David L. King

(22) Filed: **Jul. 25, 2001**

(57) **CLAIM**

(51) **LOC (7) Cl.** **12-15**
(52) **U.S. Cl.** **D12/579**
(58) **Field of Search** D12/560, 561, D12/566, 567, 579, 596, 597, 600, 602, 603, 900; 152/209.1, 209.9, 209.12, 209.18, 209.25

The ornamental Design for a tire tread, as shown and described.

DESCRIPTION

(56) **References Cited**

U.S. PATENT DOCUMENTS

D259,632 S 6/1981 Amarger D12/147
D261,130 S 10/1981 Amarger D12/147
D318,036 S * 7/1991 Maxwell et al. D12/603
D319,809 S * 9/1991 Manestar D12/579
D325,012 S 3/1992 Covert et al. D12/147
D328,269 S * 7/1992 Graas et al. D12/596
D330,879 S 11/1992 Porto et al. D12/136
D336,455 S 6/1993 Hammond et al. D12/149

FIG. 1 is a perspective view of a tire tread showing our new design, it being understood that the tread pattern repeats uniformly throughout the circumference of the tread; FIG. 2 is a front elevational view thereof; FIG. 3 is a side elevational view thereof, the opposite side elevational view being identical thereto; and, FIG. 4 is an enlarged fragmentary perspective view thereof. In the drawings, the broken lines defining the inner bead and sidewall of the tire are for illustrative purposes only and form no part of the claimed design.

1 Claim, 4 Drawing Sheets

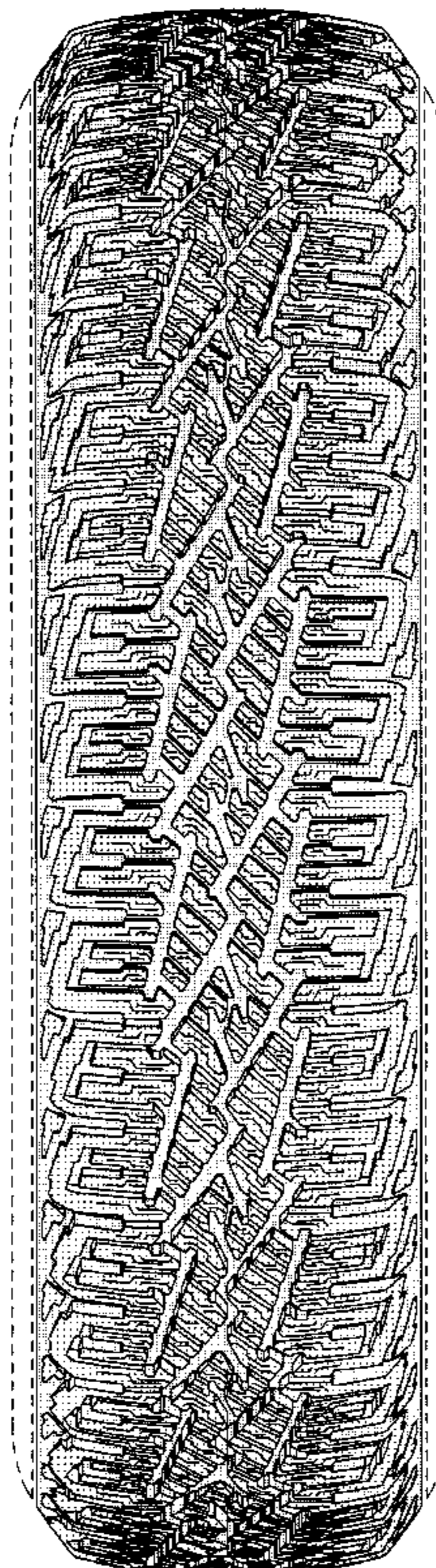

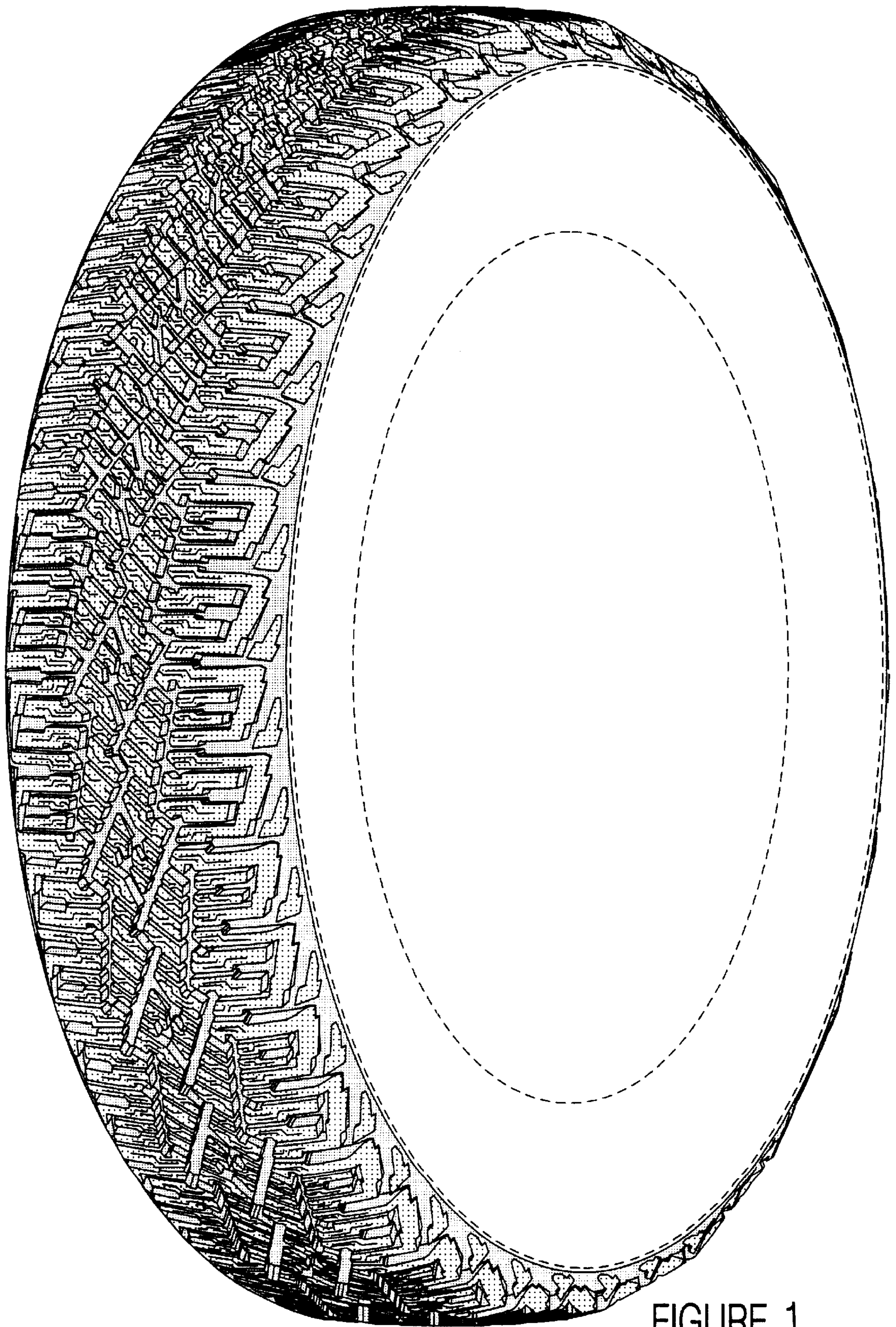

FIGURE 1

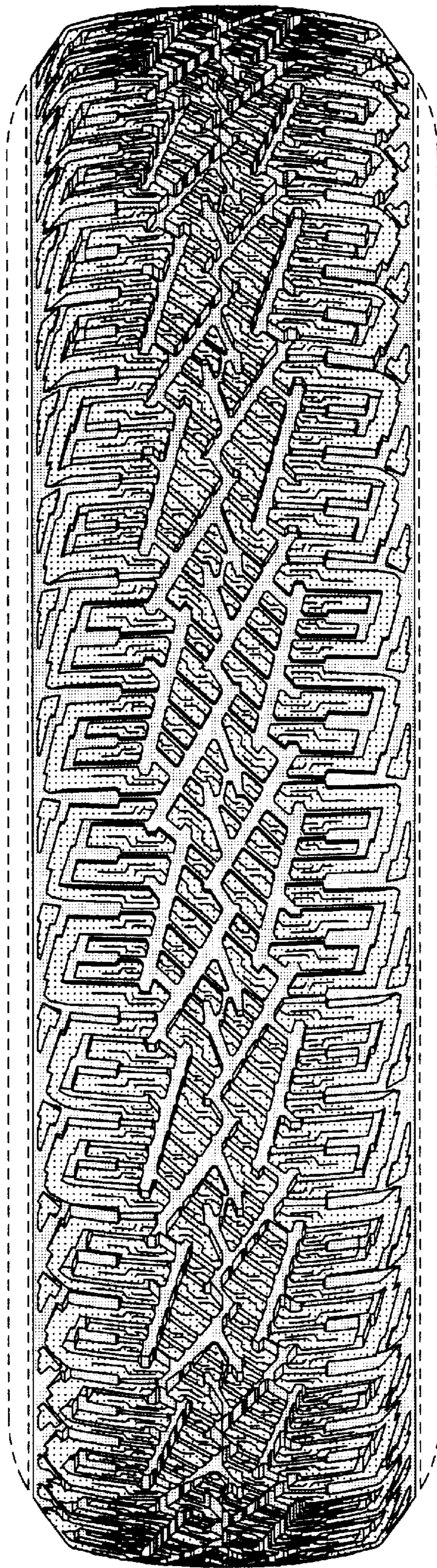

FIGURE 2

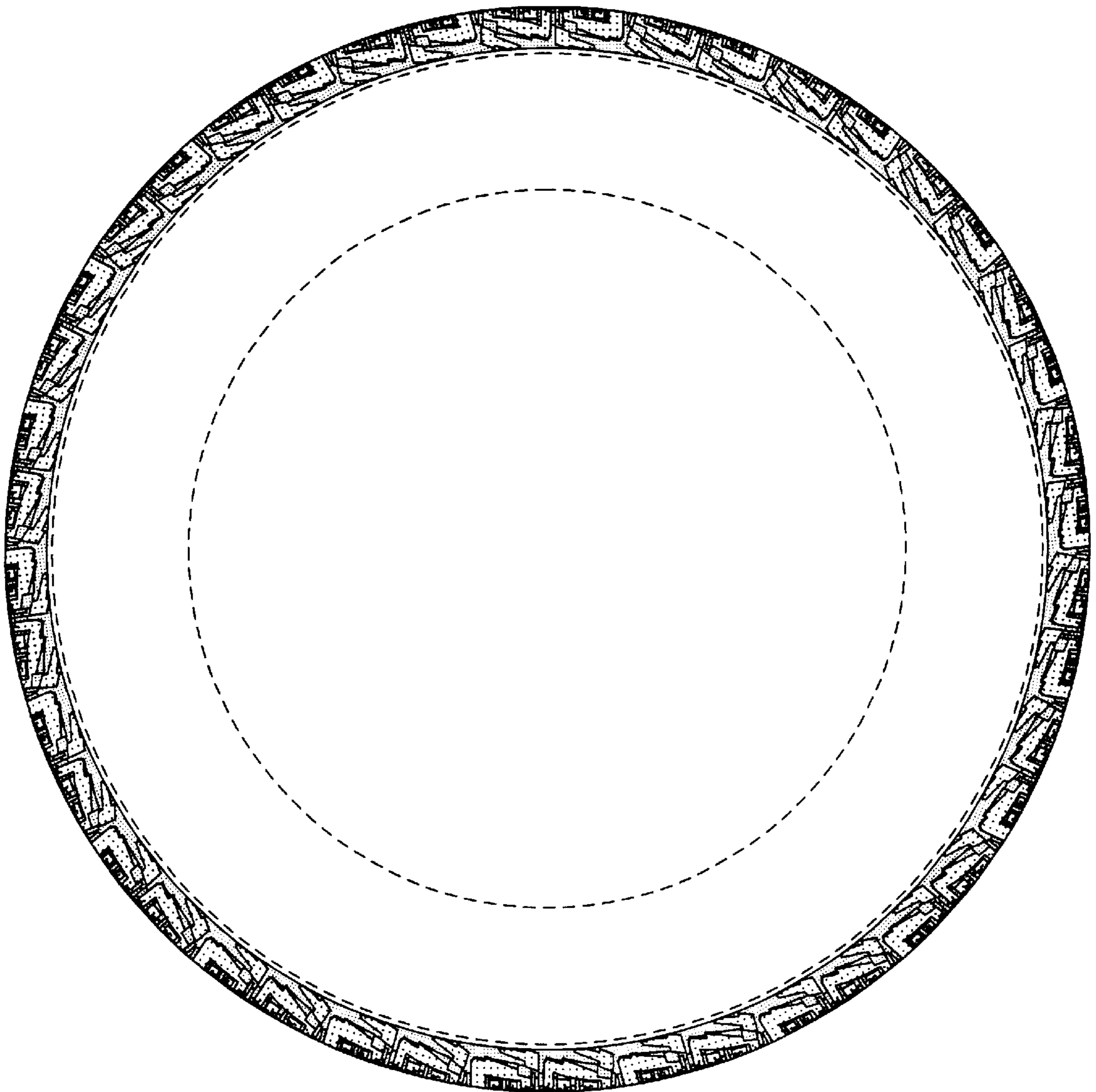

FIGURE 3

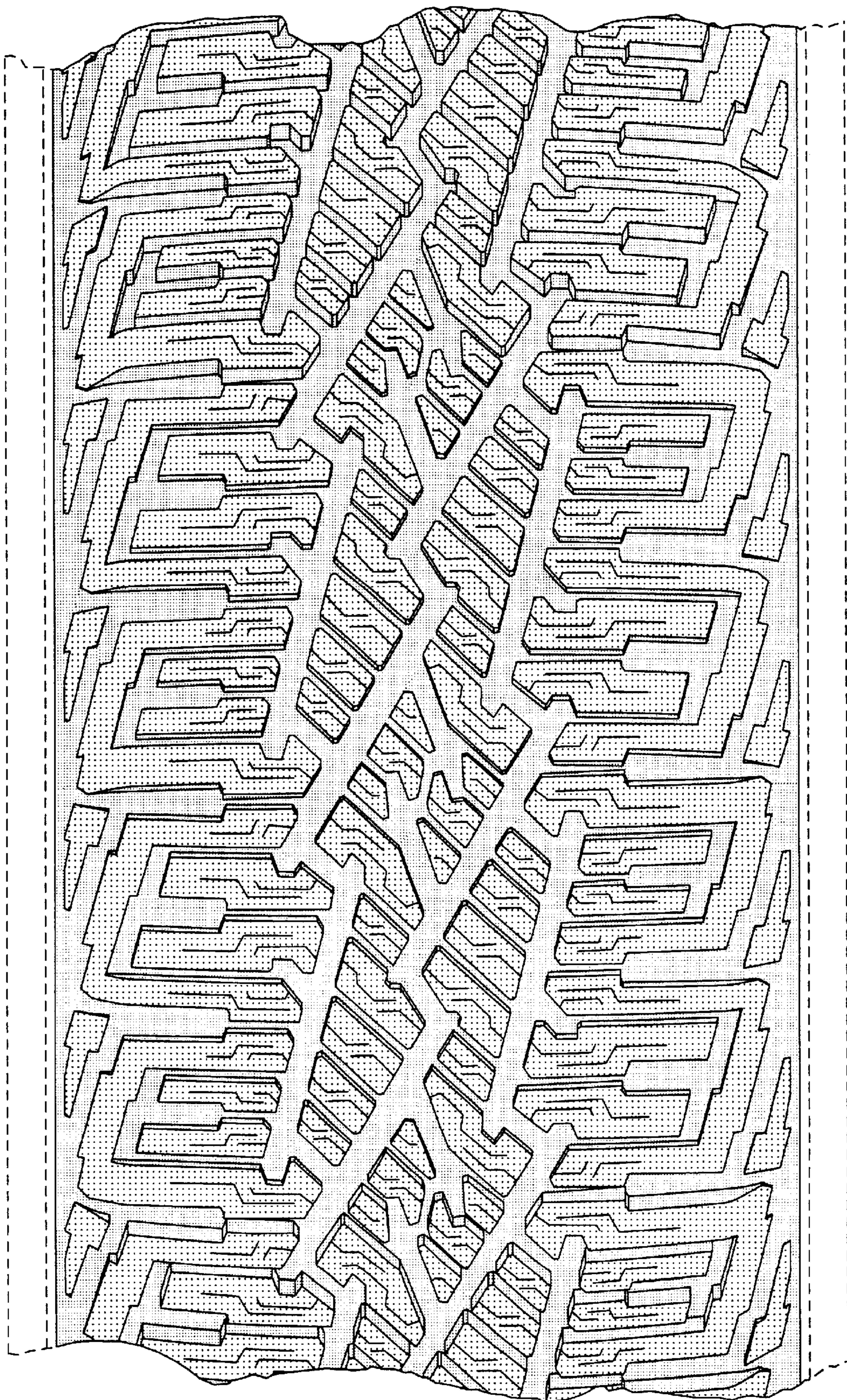

FIGURE 4