



US00D464286S

(12) **United States Design Patent**
Canale

(10) **Patent No.:** **US D464,286 S**

(45) **Date of Patent:** **** Oct. 15, 2002**

(54) **GEM SECTION FOR A JEWELRY BRACELET**

(75) Inventor: **Maria C. Canale**, New York, NY (US)

(73) Assignee: **Premier Gem Inc.**, New York, NY (US)

(**) Term: **14 Years**

(21) Appl. No.: **29/149,040**

(22) Filed: **Oct. 1, 2001**

(51) **LOC (7) Cl.** **11-01**

(52) **U.S. Cl.** **D11/90**

(58) **Field of Search** D11/1-25, 93,
D11/94, 90; 59/78-84; 63/1.1-5.2; D10/32;
224/175

(56) **References Cited**

U.S. PATENT DOCUMENTS

- D282,533 S * 2/1986 Bulgari D11/27
- D335,637 S * 5/1993 Azrielant D11/3

* cited by examiner

Primary Examiner—Ralf Seifert
(74) *Attorney, Agent, or Firm*—Levisohn, Lerner, Berger & Langsam, LLP

(57) **CLAIM**

A gem section for a jewelry bracelet, as substantially shown in the drawings.

DESCRIPTION

FIG. 1 is a perspective view of the gem section for a jewelry bracelet (with the bracelet being shown in dotted lines); FIG. 2 is a top view of the jewelry bracelet shown in FIG. 1; FIG. 3 is a right side view of the jewelry bracelet shown in FIG. 1; FIG. 4 is a left side view of the jewelry bracelet shown in FIG. 1; FIG. 5 is a front elevational view of the jewelry bracelet shown in FIG. 1 with the rear elevational view being, for the gem section, a mirror image thereof; and, FIG. 6 is a bottom view of the jewelry bracelet of FIG. 1. It being understood that the broken lines are for illustrative purposes only.

1 Claim, 2 Drawing Sheets

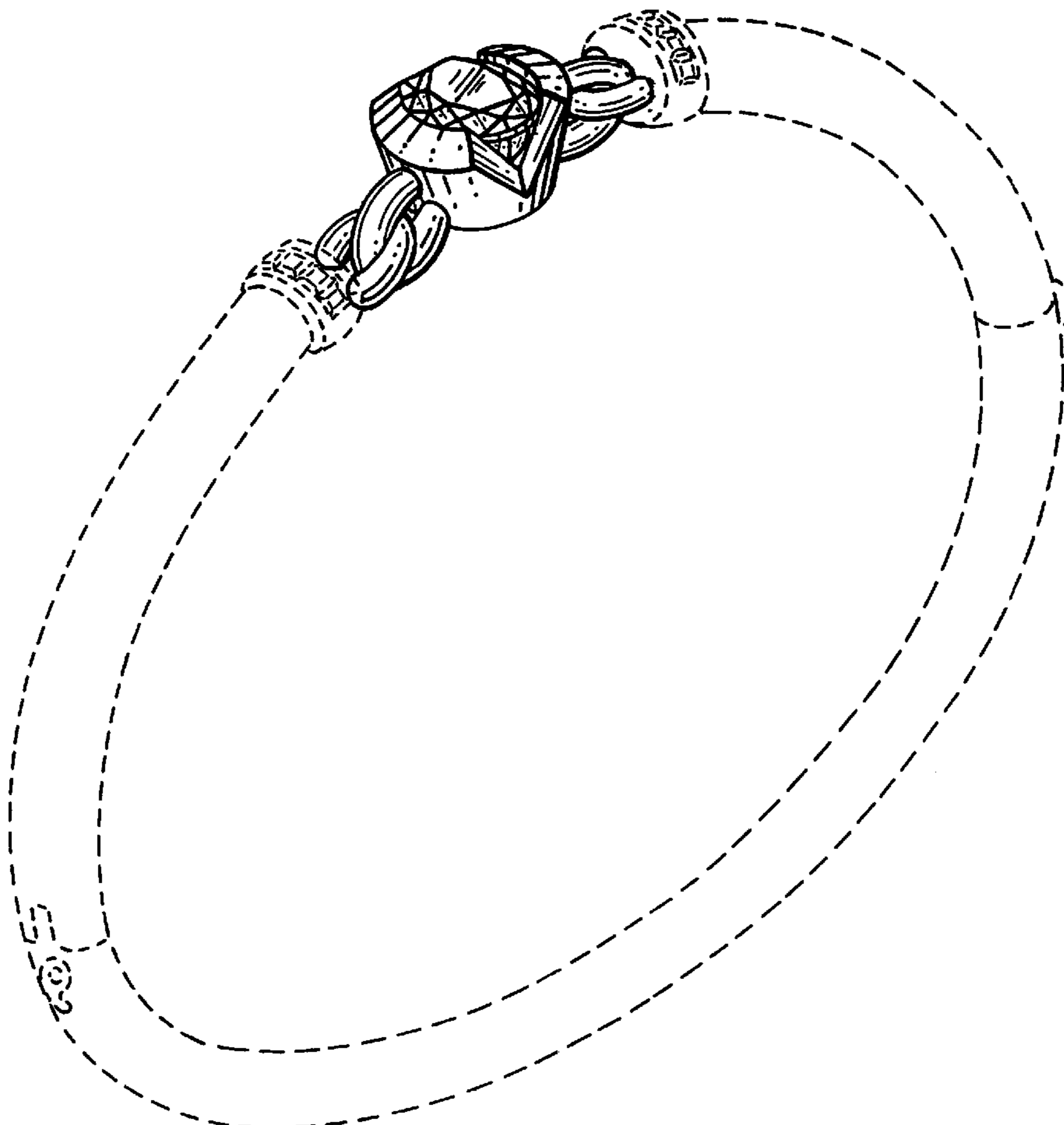

FIG. 1

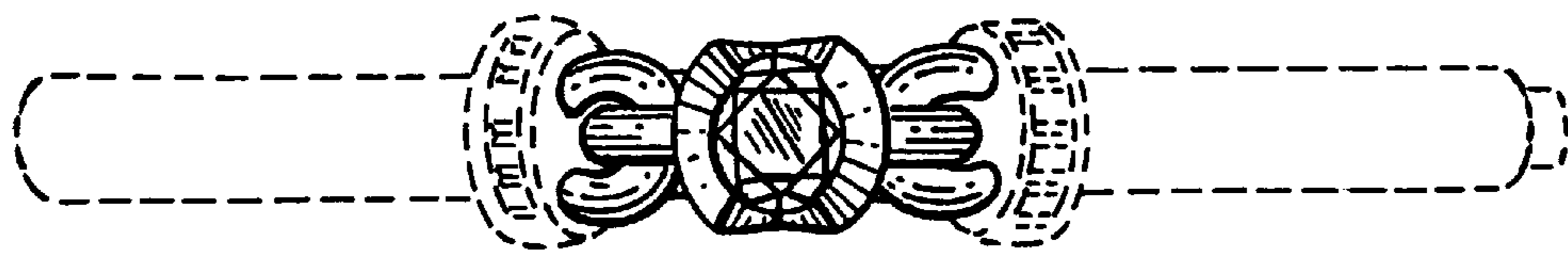
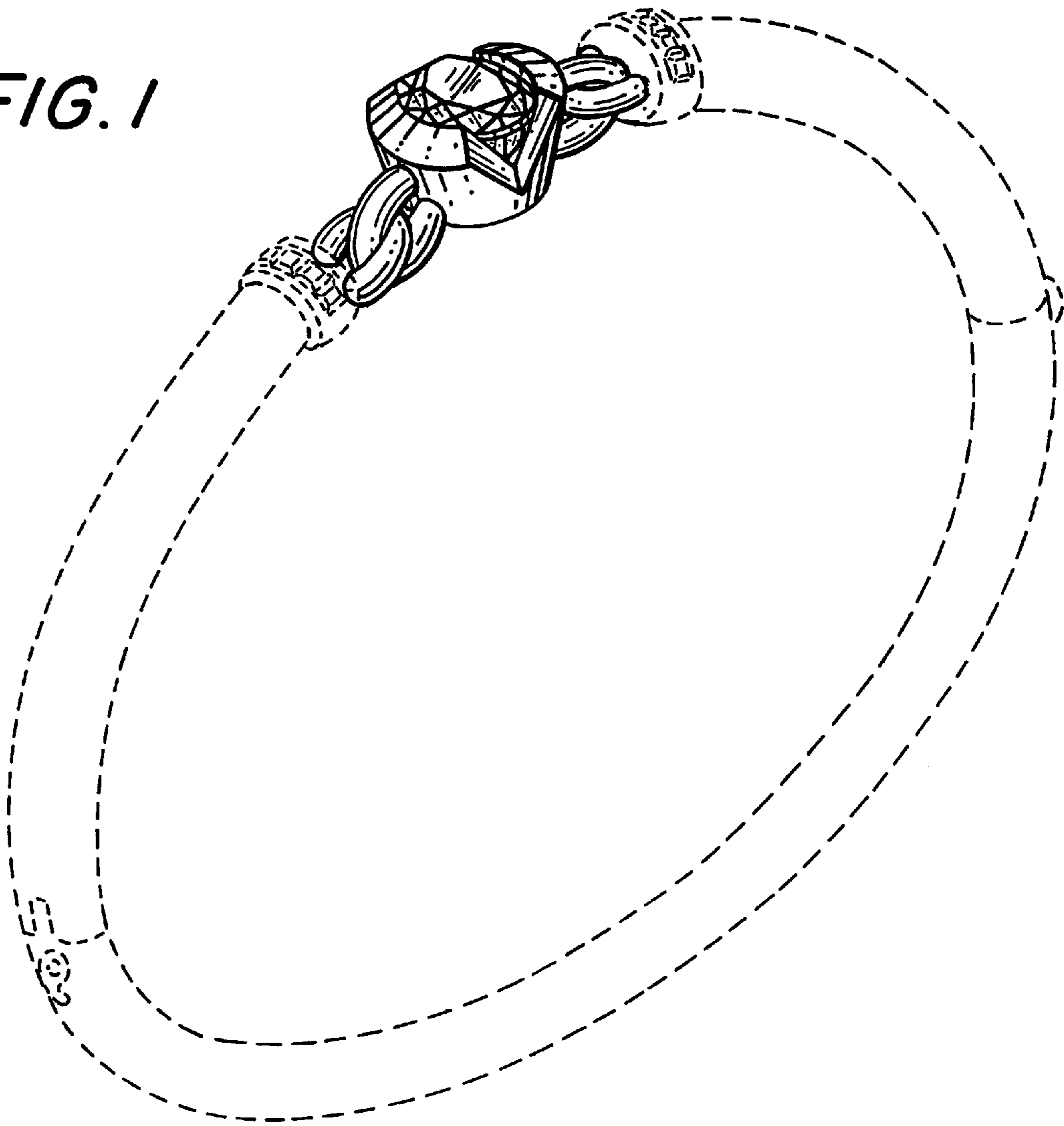

FIG. 2

FIG. 3

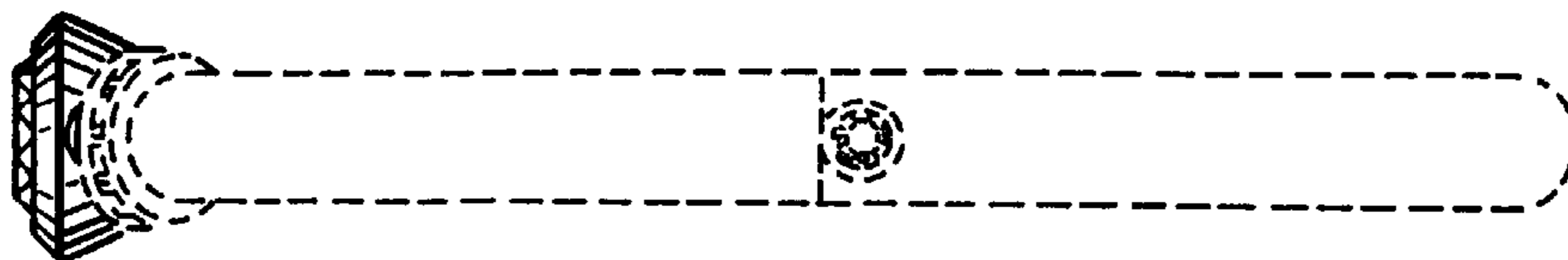

FIG. 5

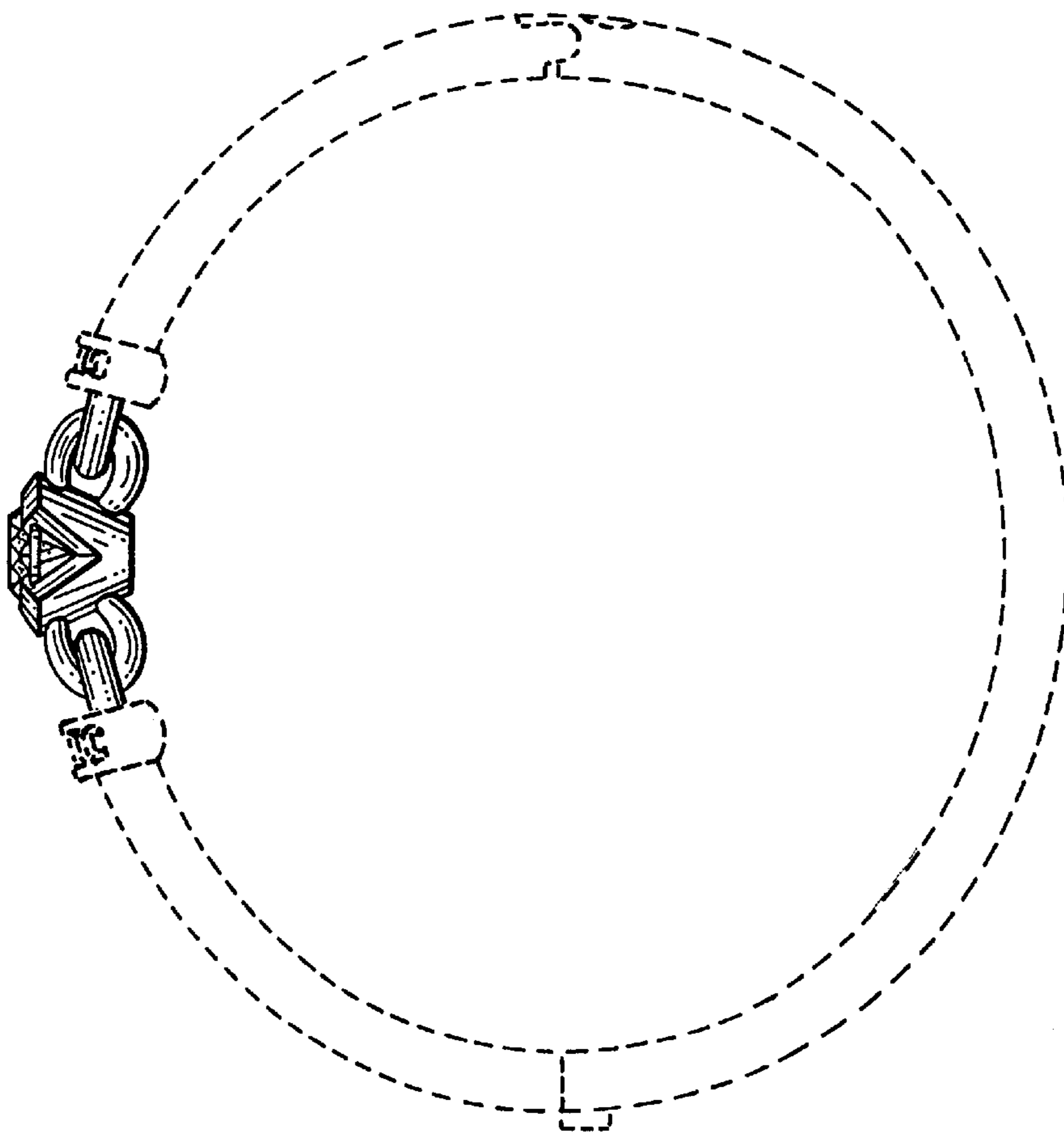

FIG. 4

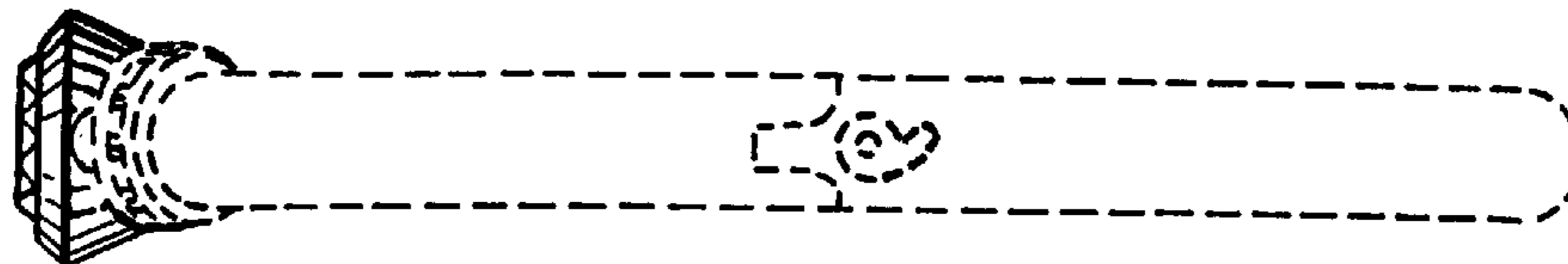

FIG. 6

